

La Bouche - Falling In Love

♩ = 89,000961

MELODY

WHISTLE

DRUMS

HARP

JAZZ GTR

SLAPBASS 1

FRETLESS

SYNVOX

E.PIANO 2

CALLIOPE

VOICE OOHs

♩ = 89,000961

STRINGS

A.PIANO 1

MELODY <sup>5</sup>

DRUMS

SLAPBASS 1

FRETLESS

SYNVOX

E.PIANO 2

CALLIOPE

VOICE OOHS

A.PIANO 1

WHISTLE <sup>7</sup>

DRUMS

SLAPBASS 1

FRETLESS

SYNVOX

E.PIANO 2

CALLIOPE

A.PIANO 1

11

MELODY

WHISTLE

DRUMS

SLAPBASS 1

FRETLESS

SYNVOX

E.PIANO 2

VOICE OOHS

STRINGS

A.PIANO 1

MELODY

DRUMS

SLAPBASS 1

FRETLESS

E.PIANO 2

A.PIANO 1

MELODY

WHISTLE

DRUMS

SLAPBASS 1

FRETLESS

E.PIANO 2

A.PIANO 1

21

MELODY

WHISTLE

DRUMS

SLAPBASS 1

FRETLESS

E.PIANO 2

STRINGS

A.PIANO 1

23

MELODY

DRUMS

SLAPBASS 1

FRETLESS

SYNVOX

E.PIANO 2

STRINGS

A.PIANO 1

25

MELODY

WHISTLE

DRUMS

HARP

SLAPBASS 1

FRETLESS

SYNVOX

E.PIANO 2

VOICE OOHS

STRINGS

A.PIANO 1

27

MELODY

DRUMS

SLAPBASS 1

FRETLESS

SYNOX

E.PIANO 2

VOICE OOHS

STRINGS

A.PIANO 1

29

MELODY

WHISTLE

DRUMS

SLAPBASS 1

FRETLESS

SYNVOX

E.PIANO 2

VOICE OOHS

STRINGS

A.PIANO 1

31

MELODY

DRUMS

SLAPBASS 1

FRETLESS

SYNVOX

E.PIANO 2

CALLIOPE

VOICE OOHs

STRINGS

A.PIANO 1

33

MELODY

DRUMS

SLAPBASS 1

FRETLESS

SYNVOX

E.PIANO 2

STRINGS

A.PIANO 1

35

MELODY

DRUMS

SLAPBASS 1

FRETLESS

E.PIANO 2

A.PIANO 1

37

MELODY

WHISTLE

DRUMS

SLAPBASS 1

FRETLESS

E.PIANO 2

STRINGS

A.PIANO 1

39

MELODY

WHISTLE

DRUMS

SLAPBASS 1

FRETLESS

E.PIANO 2

STRINGS

A.PIANO 1

41

MELODY

DRUMS

HARP

SLAPBASS 1

FRETLESS

SYNVOX

E.PIANO 2

STRINGS

A.PIANO 1

43

MELODY

WHISTLE

DRUMS

SLAPBASS 1

FRETLESS

SYNVOX

E.PIANO 2

VOICE OOHs

STRINGS

A.PIANO 1

45

MELODY

WHISTLE

DRUMS

SLAPBASS 1

FRETLESS

SYNVOX

E.PIANO 2

VOICE OOHS

STRINGS

A.PIANO 1

51

DRUMS

SLAPBASS 1

FRETLESS

E.PIANO 2

A.PIANO 1

53

WHISTLE

DRUMS

SLAPBASS 1

FRETLESS

E.PIANO 2

A.PIANO 1

55

WHISTLE

DRUMS

SLAPBASS 1

FRETLESS

E.PIANO 2

STRINGS

A.PIANO 1

57

MELODY

DRUMS

SLAPBASS 1

FRETLESS

SYNVOX

E.PIANO 2

STRINGS

A.PIANO 1

59

MELODY

WHISTLE

DRUMS

HARP

FRETLESS

SYNVOX

E.PIANO 2

VOICE OOHS

A.PIANO 1

61

MELODY

DRUMS

SYNVOX

E.PIANO 2

VOICE OOHS

STRINGS

A.PIANO 1

63

MELODY

WHISTLE

DRUMS

JAZZ GTR

SLAPBASS 1

FRETLESS

SYNVOX

E.PIANO 2

STRINGS

A.PIANO 1

65

MELODY

DRUMS

JAZZ GTR

SLAPBASS 1

FRETLESS

SYNVOX

E.PIANO 2

STRINGS

67

MELODY

WHISTLE

DRUMS

JAZZ GTR

SLAPBASS 1

FRETLESS

SYNVOX

E.PIANO 2

VOICE OOHS

STRINGS

A.PIANO 1

69

MELODY

DRUMS

SLAPBASS 1

FRETLESS

SYNVOX

E.PIANO 2

CALLIOPE

VOICE OOHS

STRINGS

A.PIANO 1

71

MELODY

WHISTLE

DRUMS

HARP

SLAPBASS 1

FRETLESS

SYNVOX

E.PIANO 2

VOICE OOHS

STRINGS

A.PIANO 1

73

MELODY

DRUMS

SLAPBASS 1

FRETLESS

SYNVOX

E.PIANO 2

CALLIOPE

VOICE OOHS

STRINGS

A.PIANO 1

75

MELODY

WHISTLE

DRUMS

SLAPBASS 1

FRETLESS

SYNVOX

E.PIANO 2

VOICE OOHs

STRINGS

A.PIANO 1

77

MELODY

DRUMS

SLAPBASS 1

FRETLESS

SYNVOX

E.PIANO 2

CALLIOPE

VOICE OOHS

STRINGS

A.PIANO 1

79

MELODY

WHISTLE

DRUMS

HARP

JAZZ GTR

SLAPBASS 1

FRETLESS

SYNVOX

E.PIANO 2

CALLIOPE

VOICE OOHS

STRINGS

A.PIANO 1

# La Bouche - Falling In Love

## MELODY

♩ = 89,000961

V.S.

39

42

45

48

59

62

67

70

73

76

MELODY

79

WHISTLE

La Bouche - Falling In Love

♩ = 89,000961

6 2

12 6

22 3 2

31 6 3

43 2 6

54 3 2

63 3 3

72 3 5 3

DRUMS

La Bouche - Falling In Love

♩ = 89,000961

3

6

8

10

12

14

16

18

20

22

V.S.

## DRUMS

DRUMS

44

46

48

50

52

54

56

58

60

62

V.S.

DRUMS

64

66

68

70

72

74

76

78

79

HARP

La Bouche - Falling In Love

♩ = 89,000961

23

6 3

26

16

6 3

16

59

6 3

11

71

6 3

10 3

♩ = 89,000961

**62**

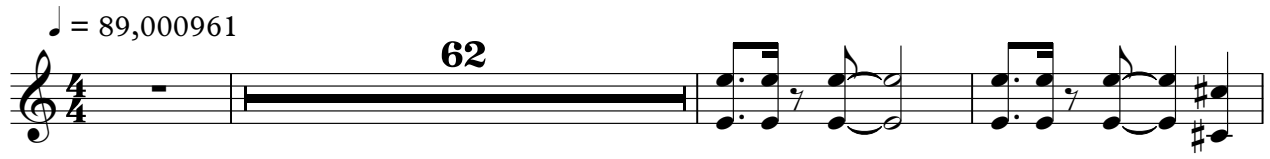

66

68

**12**                      **2**                      **3**

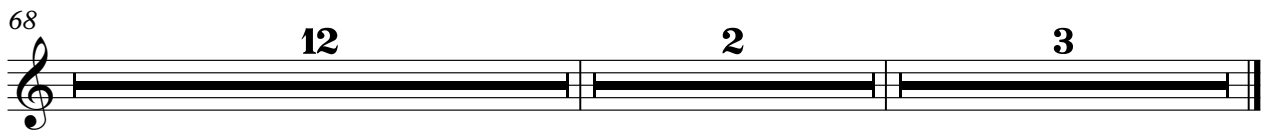

SLAPBASS 1

La Bouche - Falling In Love

♩ = 89,000961

3

8

12

16

20

24

28

32

36

39

43

47

51

55

59

66

70

74

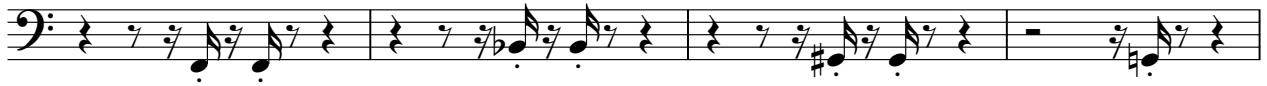

78

FRETLESS

La Bouche - Falling In Love

♩ = 89,000961

3

8

12

16

20

24

28

32

36

40

V.S.

44

48

52

56

60

66

70

74

78

♩ = 89,000961

3

12

7

25

34

8

49

7

62

71

77

3

E.PIANO 2

La Bouche - Falling In Love

♩ = 89,000961

3

10

17

25

31

39

V.S.

45

53

60

67

74

CALLIOPE

La Bouche - Falling In Love

♩ = 89,000961

3

8

7 16

33

16 20

71

3 3

78

3 3

VOICE OOHS

La Bouche - Falling In Love

♩ = 89,000961

5 3

10

13

16 10

28

31 10

43

46

49 10

60

63

5

70

73

76

78

3

STRINGS

La Bouche - Falling In Love

♩ = 89,000961

10

17

28

38

46

56

64

66

71

77

4

4

3

2

3

# La Bouche - Falling In Love

## A.PIANO 1

♩ = 89,000961

3

9

14

18

22

27

32

36

40

45

V.S.

50

55

59

64

4

74

78

2 3