

La Bouche - Sweet Dreams 2

♩ = 134,000351

DRUMS

A.PIANO 3

SYN BASS 1

SYN BASS 1

SYN STR 1

WARM PAD

MELODY

VOICE OOHS

A.PIANO 2

♩ = 134,000351

5

A.PIANO 3

SYN BASS 1

SYN STR 1

MELODY

A.PIANO 2

8

A.PIANO 3

SYN BASS 1

SYN STR 1

MELODY

A.PIANO 2

10

12

14

DRUMS

A.PIANO 3

SYN BASS 1

SYN BASS 1

SYN STR 1

A.PIANO 2

16

DRUMS

A.PIANO 3

SYN BASS 1

SYN BASS 1

SYN STR 1

A.PIANO 2

18

20

22

DRUMS

SYN BASS 1

SYN BASS 1

WARM PAD

MELODY

VOICE OOHS

24

DRUMS

SYN BASS 1

SYN BASS 1

WARM PAD

MELODY

VOICE OOHS

26

28

30

DRUMS

SYN BASS 1

SYN BASS 1

WARM PAD

MELODY

VOICE OOHS

32

DRUMS

SYN BASS 1

SYN BASS 1

WARM PAD

MELODY

VOICE OOHS

34

36

38

DRUMS

A.PIANO 3

SYN BASS 1

SYN BASS 1

SYN STR 1

MELODY

VOICE OOHS

A.PIANO 2

Detailed description of the musical score: The score is for page 10, starting at measure 38. It features eight staves. The top staff is for DRUMS, showing a consistent rhythmic pattern of eighth notes with 'x' marks indicating cymbal hits. The second staff, A.PIANO 3, plays a steady eighth-note melody. The third staff, SYN BASS 1, provides a bass line with eighth notes. The fourth staff, also labeled SYN BASS 1, features a more complex bass line with some triplets and rests. The fifth staff, SYN STR 1, shows a guitar part with chords and melodic lines. The sixth staff, MELODY, is mostly silent with a few notes appearing in the later measures. The seventh staff, VOICE OOHS, contains vocalizations. The eighth staff, A.PIANO 2, plays a steady eighth-note accompaniment. The key signature has one sharp (F#).

40

DRUMS

A.PIANO 3

SYN BASS 1

SYN BASS 1

SYN STR 1

MELODY

VOICE OOHS

A.PIANO 2

41

DRUMS

A.PIANO 3

SYN BASS 1

SYN BASS 1

SYN STR 1

MELODY

VOICE OOHS

A.PIANO 2

42

DRUMS

A.PIANO 3

SYN BASS 1

SYN BASS 1

SYN STR 1

MELODY

VOICE OOHS

A.PIANO 2

43

DRUMS

A.PIANO 3

SYN BASS 1

SYN BASS 1

SYN STR 1

MELODY

VOICE OOHS

A.PIANO 2

44

DRUMS

A.PIANO 3

SYN BASS 1

SYN BASS 1

SYN STR 1

MELODY

VOICE OOHS

A.PIANO 2

- **DRUMS**: A drum set part with a consistent rhythmic pattern of eighth notes and rests.
- **A.PIANO 3**: A piano part in treble clef with a simple melodic line.
- **SYN BASS 1** (top): A bass line in bass clef with a steady eighth-note pattern.
- **SYN BASS 1** (bottom): A second bass line in bass clef featuring complex chordal textures with many beamed notes.
- **SYN STR 1**: A string part in treble clef with a melodic line and a sustained chordal texture.
- **MELODY**: A melodic line in treble clef with a few notes and rests.
- **VOICE OOHS**: A vocal line in treble clef consisting of rhythmic 'oohs' represented by eighth notes and rests.
- **A.PIANO 2**: A second piano part in treble clef with a melodic line similar to A.PIANO 3.

46

DRUMS

A.PIANO 3

SYN BASS 1

SYN BASS 1

SYN STR 1

MELODY

VOICE OOHS

A.PIANO 2

48

DRUMS

A.PIANO 3

SYN BASS 1

SYN BASS 1

SYN STR 1

VOICE OOHS

A.PIANO 2

49

DRUMS

A.PIANO 3

SYN BASS 1

SYN BASS 1

SYN STR 1

VOICE OOHS

A.PIANO 2

50

DRUMS

A.PIANO 3

SYN BASS 1

SYN BASS 1

SYN STR 1

WARM PAD

MELODY

VOICE OOHS

A.PIANO 2

52

DRUMS

SYN BASS 1

SYN BASS 1

WARM PAD

MELODY

54

56

58

DRUMS

SYN BASS 1

SYN BASS 1

WARM PAD

MELODY

VOICE OOHS

60

DRUMS

SYN BASS 1

SYN BASS 1

WARM PAD

MELODY

VOICE OOHS

62

DRUMS

SYN BASS 1

SYN BASS 1

WARM PAD

MELODY

VOICE OOHS

64

DRUMS

SYN BASS 1

SYN BASS 1

WARM PAD

MELODY

VOICE OOHS

DRUMS

A.PIANO 3

SYN BASS 1

SYN BASS 1

SYN STR 1

WARM PAD

MELODY

VOICE OOHS

A.PIANO 2

- **DRUMS**: A drum set part with a complex rhythmic pattern of snare, hi-hat, and kick drums.
- **A.PIANO 3**: A piano part in treble clef, mostly silent in the first measure, then playing a sequence of eighth notes.
- **SYN BASS 1** (top): A synthesized bass line in bass clef, consisting of a steady eighth-note pattern.
- **SYN BASS 1** (bottom): A second synthesized bass line in bass clef, featuring a more complex rhythmic pattern with accents and rests.
- **SYN STR 1**: A synthesized string part in treble clef, starting with a sustained chord in the second measure.
- **WARM PAD**: A warm pad part in treble clef, consisting of two sustained chords in the first two measures.
- **MELODY**: A melodic line in treble clef, featuring a few notes with a sharp sign and a long note in the second measure.
- **VOICE OOHS**: A vocal part in treble clef, consisting of a series of eighth notes with a sharp sign.
- **A.PIANO 2**: A second piano part in treble clef, playing a sequence of eighth notes starting in the second measure.
A double bar line is present at the end of the first measure.

68

69

70

DRUMS

A.PIANO 3

SYN BASS 1

SYN BASS 1

SYN STR 1

VOICE OOHS

A.PIANO 2

71

DRUMS

A.PIANO 3

SYN BASS 1

SYN BASS 1

SYN STR 1

MELODY

VOICE OOHS

A.PIANO 2

72

DRUMS

A.PIANO 3

SYN BASS 1

SYN BASS 1

SYN STR 1

MELODY

VOICE OOHS

A.PIANO 2

73

DRUMS

A.PIANO 3

SYN BASS 1

SYN BASS 1

SYN STR 1

MELODY

VOICE OOHS

A.PIANO 2

75

DRUMS

SYN BASS 1

SYN BASS 1

WARM PAD

A.PIANO 2

77

DRUMS

SYN BASS 1

SYN BASS 1

WARM PAD

79

DRUMS

SYN BASS 1

SYN BASS 1

WARM PAD

81

DRUMS

SYN BASS 1

SYN BASS 1

WARM PAD

84

- A.PIANO 3**: A piano staff in treble clef with a key signature of one sharp (F#). It contains a simple melodic line of eighth notes.
- SYN BASS 1**: A bass staff in bass clef with a key signature of one sharp (F#). It contains a melodic line of eighth notes.
- SYN BASS 1**: A second bass staff in bass clef with a key signature of one sharp (F#). It contains a complex, multi-layered bass line with many notes and rests.
- SYN STR 1**: A string staff in treble clef with a key signature of one sharp (F#). It contains a melodic line of eighth notes and a block of chords.
- MELODY**: A melody staff in treble clef with a key signature of one sharp (F#). It contains a simple melodic line of eighth notes.
- VOICE OOHS**: A voice staff in treble clef with a key signature of one sharp (F#). It contains a series of eighth notes with rests, representing vocalizations.
- A.PIANO 2**: A piano staff in treble clef with a key signature of one sharp (F#). It contains a simple melodic line of eighth notes.

DRUMS

A.PIANO 3

SYN BASS 1

SYN BASS 1

SYN STR 1

MELODY

VOICE OOHS

A.PIANO 2

86

87

DRUMS

A.PIANO 3

SYN BASS 1

SYN BASS 1

SYN STR 1

MELODY

VOICE OOHS

A.PIANO 2

88

DRUMS

A.PIANO 3

SYN BASS 1

SYN BASS 1

SYN STR 1

MELODY

VOICE OOHS

A.PIANO 2

DRUMS

A.PIANO 3

SYN BASS 1

SYN BASS 1

SYN STR 1

MELODY

VOICE OOHS

A.PIANO 2

91

92

93

DRUMS

A.PIANO 3

SYN BASS 1

SYN BASS 1

SYN STR 1

VOICE OOHS

A.PIANO 2

94

DRUMS

A.PIANO 3

SYN BASS 1

SYN BASS 1

SYN STR 1

VOICE OOHS

A.PIANO 2

95

96

97

DRUMS

A.PIANO 3

SYN BASS 1

SYN BASS 1

SYN STR 1

VOICE OOHS

A.PIANO 2

98

DRUMS

A.PIANO 3

SYN BASS 1

SYN BASS 1

SYN STR 1

WARM PAD

MELODY

VOICE OOHS

A.PIANO 2

La Bouche - Sweet Dreams 2

DRUMS

♩ = 134,000351

9

12

14

16

18

20

22

24

26

28

V.S.

DRUMS

30

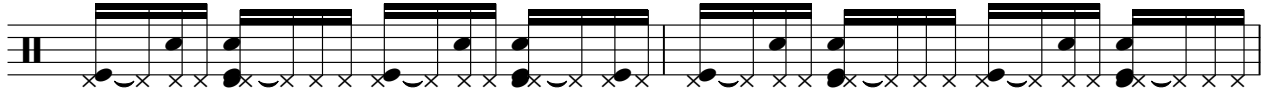

32

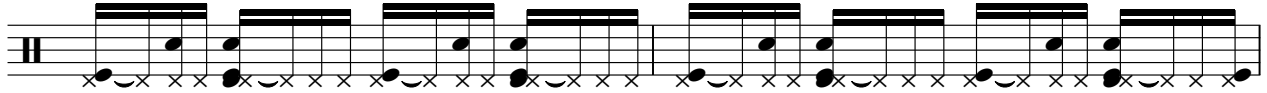

34

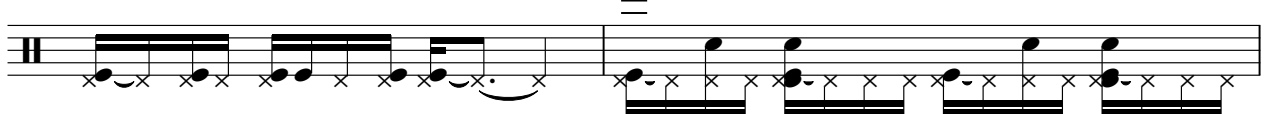

36

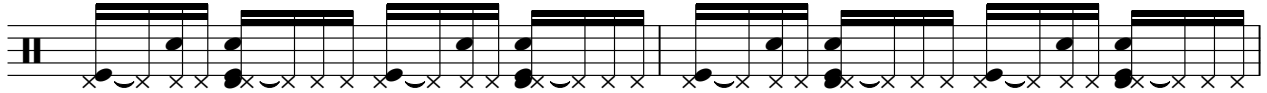

38

40

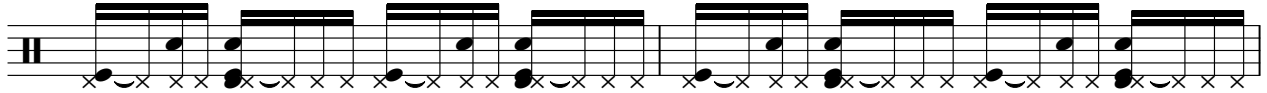

42

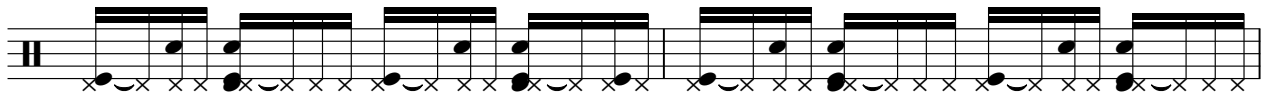

44

46

48

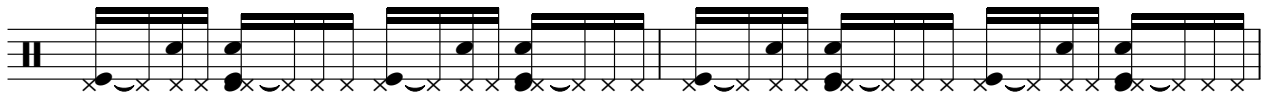

DRUMS

50

52

54

56

58

60

62

64

66

68

V.S.

DRUMS

70

72

75

77

79

81

83

85

87

89

DRUMS

91

93

95

97

98

♩ = 134,000351

5

10

14

18

16

37

41

45

50

16

69

72

8

83

87

91

95

98

SYN BASS 1

La Bouche - Sweet Dreams 2

♩ = 134,000351

9

13

16

19

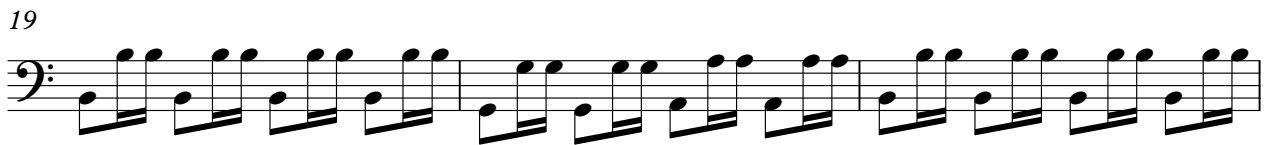

22

25

28

31

34

37

V.S.

40

43

46

49

52

55

58

61

64

67

70

73

76

79

82

85

88

91

94

97

SYN BASS 1

La Bouche - Sweet Dreams 2

♩ = 134,000351

5

8

11

14

17

20

23

26

29

V.S.

4

SYN-BASS 1

♩ = 134,000351

5

11

14

17

16

35

38

41

44

48

50

16

SYN STR 1

67

70

73

84

87

90

93

96

98

WARM PAD

La Bouche - Sweet Dreams 2

♩ = 134,000351

17

24

32

16

54

62

8

76

81

17

2

La Bouche - Sweet Dreams 2

MELODY

♩ = 134,000351

6

10 **6**

19

22

25

29

33 **2**

39

44 **4**

51

53

56

59

64

69

2

75

8

86

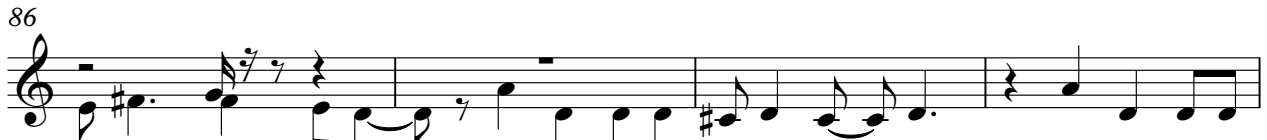

90

8

2

VOICE OOHS

La Bouche - Sweet Dreams 2

♩ = 134,000351

21

24

28

32

6

40

43

46

49

4

55

57

VOICE OOHS

61 2

67

70

73 9

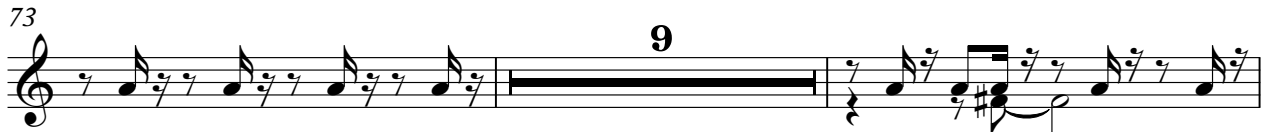

84

87

90

93

96

98 2

♩ = 134,000351

5

8

10

12

14

16

18

15

35

37

39

41

43

47

49

52

15

69

71

