

# La Chicane - Juste Pour Voir Le Monde

0.0"  
1.1,00  
La Chicane

♩ = 142,050156

11

J. Gtr.

Kora

E. Bass

Vc.

14

Kora

E. Bass

Vc.

17

Kora

E. Bass

Vc.

20

Kora

E. Bass

Vc.

23

Kora

E. Bass

Vc.

26

Perc.

J. Gtr.

E. Gtr.

Kora

E. Bass

Vc.

29

31

33

Perc. J. Gtr. E. Gtr. Kora E. Bass Vc.

36

Perc. J. Gtr. E. Gtr. Kora E. Bass Vc.

38

Perc.

J. Gtr.

E. Gtr.

Kora

E. Bass

Vc.

40

Perc.

J. Gtr.

E. Gtr.

Kora

E. Bass

Vc.

42

Perc. J. Gtr. E. Gtr. Kora E. Bass Vc.

44

Perc. J. Gtr. E. Gtr. Kora E. Bass Vc.

46

Perc. J. Gtr. E. Gtr. Kora E. Bass Vc.

48

Perc. J. Gtr. E. Gtr. Kora E. Bass Vc.

50 

53

56

Perc. J. Gtr. Kora E. Bass Syn. Str. Vc.

59

Perc. J. Gtr. Kora E. Bass Syn. Str. Vc.

62

Perc.

J. Gtr.

Kora

E. Bass

Syn. Str.

Vc.

65

Perc.

J. Gtr.

Kora

E. Bass

Syn. Str.

Vc.

68

Perc.

J. Gtr.

E. Gtr.

Kora

E. Bass

Syn. Str.

Vc.

71

Perc.

J. Gtr.

E. Gtr.

Kora

E. Bass

Syn. Str.

Vc.

73

75

77

Perc. J. Gtr. E. Gtr. Kora E. Bass Syn. Str. Vc.

79

Perc. J. Gtr. E. Gtr. Kora E. Bass Syn. Str. Vc.

81

83

85

87

89

91

101

Solo

104

Solo

106

Perc.

J. Gtr.

J. Gtr.

Kora

E. Bass

Syn. Str.

Vc.

Solo

108

Perc. J. Gtr. Kora E. Bass

Syn. Str. Vc.

Solo

110

Perc. J. Gtr. Kora E. Bass

Syn. Str. Vc.

Solo

112

114

116

118

120

Perc. J. Gtr. E. Gtr. Kora E. Bass Syn. Str. Vc.

122

Perc. J. Gtr. E. Gtr. Kora E. Bass Syn. Str. Vc.

124

126

128

Perc. J. Gtr. E. Gtr. Kora E. Bass Syn. Str. Vc.

130

Perc. J. Gtr. E. Gtr. Kora E. Bass Syn. Str. Vc.

132

134

136

- Perc.**: Features a rhythmic pattern of eighth notes with accents, starting on a high drum.
- J. Gtr.**: Features a complex rhythmic pattern with chords and single notes, including a melodic line in the second measure.
- E. Gtr.**: Features a complex rhythmic pattern with chords and single notes, including a melodic line in the second measure.
- Kora**: Features a melodic line with eighth notes and a half note, including a melodic line in the second measure.
- E. Bass**: Features a simple bass line with a half note and a quarter note.
- Syn. Str.**: Features a complex rhythmic pattern with chords and single notes, including a melodic line in the second measure.
- Vc.**: Features a simple bass line with a half note and a quarter note.

138

Musical score for Perc., J. Gtr., E. Gtr., Kora, E. Bass, Syn. Str., Vc., and Solo. The score is written in 2/4 time and includes various musical notations such as rests, notes, and chords.

**Perc.**: Features a series of rhythmic patterns in the first measure, followed by rests in the subsequent measures.

**J. Gtr.**: Plays a series of chords in the first measure, followed by a melodic line in the second measure, and rests in the remaining measures.

**E. Gtr.**: Plays a series of chords in the first measure, followed by a melodic line in the second measure, and rests in the remaining measures.

**Kora**: Plays a series of notes in the first measure, followed by a melodic line in the second measure, and rests in the remaining measures.

**E. Bass**: Plays a series of notes in the first measure, followed by a melodic line in the second measure, and rests in the remaining measures.

**Syn. Str.**: Plays a series of notes in the first measure, followed by rests in the remaining measures.

**Vc.**: Plays a series of notes in the first measure, followed by a melodic line in the second measure, and rests in the remaining measures.

**Solo**: Plays a series of notes in the first measure, followed by a melodic line in the second measure, and rests in the remaining measures.

143

Perc.

J. Gtr.

E. Gtr.

Kora

E. Bass

Syn. Str.

Vc.

148

Perc.

J. Gtr.

E. Gtr.

Kora

E. Bass

Syn. Str.

Vc.

150

152

158

J. Gtr.

Kora

Solo

# La Chicane - Juste Pour Voir Le Monde

## Percussion

♩ = 142,050156

25

30

36

42

48

56

62

68

74

80

V.S.

2

Percussion

86

92

108

114

120

126

132

138

146

151

♩ = 142,050156

9

37

50

54

37

94

97

8

108

45

156

♩ = 142,050156

25

29

32

35

38

41

44

47

50

53

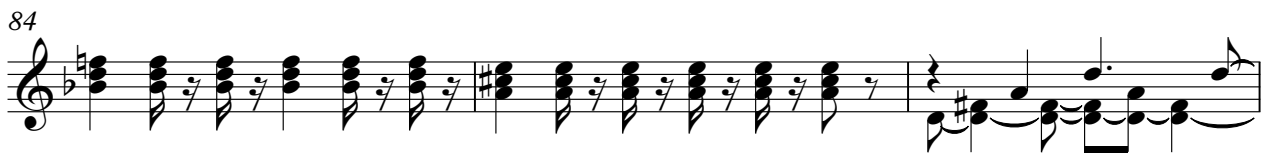

136

140

149

152

155

Electric Guitar

La Chicane - Juste Pour Voir Le Monde

♩ = 142,050156

25

29

33

36

39

42

45

48

50

18

70

73

77

80

83

86

89

92

20

115

118

122

125

128

131

134

138

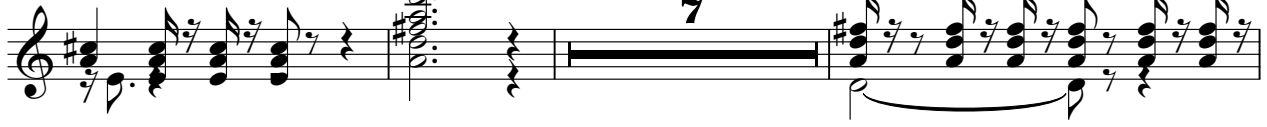

148

151

153

♩ = 142,050156

5

8

11

14

17

20

23

26

29

V.S.

32

35

38

40

44

48

53

56

59

62

65

68

71

74

77

80

83

87

91

95

Kora

99 **8**

109

112

115

118

120

123

126

128

131

134

136

140

150

154

157

107

115

121

128

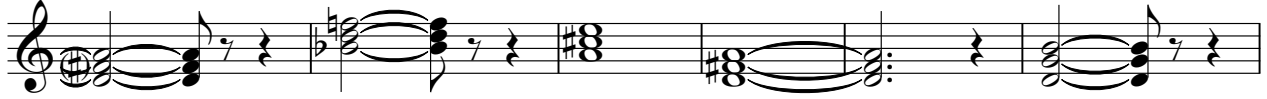

134

147

152

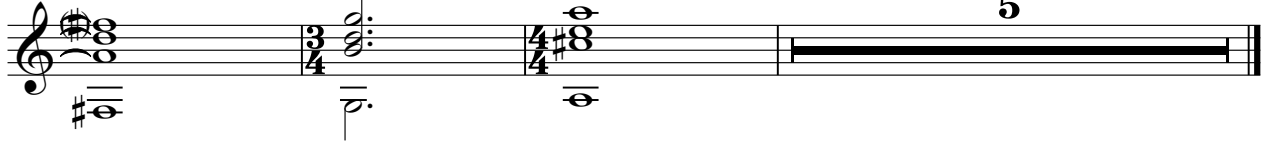

Violoncello

La Chicane - Juste Pour Voir Le Monde

♩ = 142,050156

9

16

24

32

41

49

4

60

69

78

86

V.S.

93

**14**

113

122

130

139

**6**

149

**6**

# La Chicane - Juste Pour Voir Le Monde

Solo

♩ = 142,050156
