

Aretha Franklin - You Make Me Feel Like A Natural Woman

♩ = 55,999977

tk6

tk10

tk4

tk2

tk3

tk5

tk11

tk7

tk8

tk9

tk1

♩ = 55,999977

6

tk6

tk10

tk4

tk2

tk3

tk7

tk8

tk9

tk1

10

tk6

tk10

tk4

tk2

tk7

tk8

tk9

tk1

23

tk6

tk10

tk4

tk2

tk7

tk8

tk9

tk1

27

tk10

tk4

tk2

tk5

tk7

tk8

tk9

tk1

31

tk6

tk10

tk4

tk2

tk5

tk11

tk7

tk8

tk9

tk1

36

tk10

tk4

tk2

tk5

tk7

tk8

tk9

tk1

40

tk6

tk10

tk4

tk2

tk5

tk11

tk7

tk8

tk9

tk1

44

tk6

tk10

tk4

tk2

tk5

tk11

tk7

tk8

tk9

tk1

48

tk6

tk10

tk4

tk2

tk5

tk11

tk7

tk8

tk9

tk1

52

tk6

tk10

tk4

tk2

tk5

tk11

tk7

tk8

tk9

tk1

56

tk6

tk10

tk4

tk2

tk5

tk11

tk7

tk8

tk9

tk1

♩ = 55,999977

6 4 3

16

3 6 4

31

3 3 10 3 3

45

2 3 3 2 3

52

3 3

56

3 2

Aretha Franklin - You Make Me Feel Like A Natural W

tk10

♩ = 55,999977

2

7

12

16

21

26

30

34

39

43

V.S.

2

tk10

47

51

55

♩ = 55,999977

2

3

3

6

3

11

15

3

3

19

3

24

28

3

32

3

36

41

3

3

V.S.

2

tk4

45

50

55

♩ = 55,999977

8

14

19

26

32

37

42

47

52

V.S.

tk3

Aretha Franklin - You Make Me Feel Like A Natural W

♩ = 55,999977

3

7

51

♩ = 55,999977

13

13

18

3

10

10

32

3

36

3

42

48

54

tk11

Aretha Franklin - You Make Me Feel Like A Natural W

♩ = 55,999977

14 14

32

10 2

48

2

54

2

♩ = 55,999977

5

9

6

12

6

3

17

21

24

27

6

6

30

3

2

tk7

35

45

53

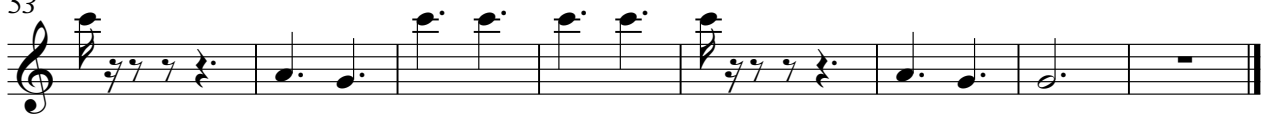

♩ = 55,999977

5

9

6

12

6

19

22

25

6

♩ = 55,999977

5

9

6

12

6

3

18

21

24

27

6

6

30

3

2

tk9

35

45

53

Aretha Franklin - You Make Me Feel Like A Natural W

tk1

♩ = 55,999977

6

10

16

21

26

31

35

38

41

V.S.

2

tk1

45

49

53

56
