

# Laforet Marie - La Plage

0.0"  
1.1,00  
LA PLAYA (Marie Laforct) =Van Vetter=

♩ = 89,999954

♩ = 89,999954

2

6 ♩ = 115,000031

9

11

13

Drums

NylonStrGt

-Melody-

15

Drums

NylonStrGt

-Melody-

17

Drums

NylonStrGt

-Melody-

19

Drums

NylonStrGt

-Melody-

21

Drums

NylonStrGt

-Melody-

24

Drums

Fretless

-Melody-

Atmosphere

26

Drums

Fretless

-Melody-

Atmosphere

28

Drums

Fretless

-Melody-

Atmosphere

30

Drums

Fretless

-Melody-

Slow Str.

Atmosphere

32

Drums

SteelStrGT

Fretless

-Melody-

Slow Str.

Atmosphere

33

Drums

SteelStrGT

Fretless

-Melody-

Slow Str.

Atmosphere

34

Drums

SteelStrGT

Fretless

-Melody-

Slow Str.

Atmosphere

35

Drums

SteelStrGT

Fretless

-Melody-

Slow Str.

Atmosphere

36

Drums

SteelStrGT

Fretless

-Melody-

Slow Str.

Atmosphere

37

Drums

SteelStrGT

Fretless

-Melody-

Slow Str.

Atmosphere

6 6 6 6

3

b.

||

38

Drums

SteelStrGT

Fretless

-Melody-

Slow Str.

Viola

6 6 6 6

||

39

- Harp:** Includes a melodic line with triplets and a bass line with triplets.
- NylonStrGt:** Plays a series of chords, primarily triads and dyads.
- Slow Str.:** Plays a simple melodic phrase.
- Fantasia:** Remains silent.
- Strings:** Provides harmonic support with chords.

41

Drums

NylonStrGt

Fretless

-Melody-

Fantasia

Strings

43

Drums

NylonStrGt

Fretless

-Melody-

Fantasia

Strings

45

Drums

NylonStrGt

Fretless

-Melody-

Fantasia

Strings

47

Drums

Harp

NylonStrGt

Fretless

-Melody-

Fantasia

Strings

49

Drums

NylonStrGt

Fretless

-Melody-

Fantasia

Strings

51

Drums

NylonStrGt

Fretless

-Melody-

Fantasia

Strings

53

Drums

NylonStrGt

Fretless

-Melody-

Fantasia

Strings

56

Drums

Fretless

-Melody-

Atmosphere

58

Drums

Fretless

-Melody-

Atmosphere

60

Drums

Fretless

-Melody-

Atmosphere

62

Drums

Fretless

-Melody-

Atmosphere

64

Drums

SteelStrGT

Fretless

-Melody-

Slow Str.

Atmosphere

65

Drums

SteelStrGT

Fretless

-Melody-

Slow Str.

Atmosphere

66

Drums

SteelStrGT

Fretless

-Melody-

Slow Str.

Atmosphere

67

Drums

SteelStrGT

Fretless

-Melody-

Slow Str.

Atmosphere

68

Drums

SteelStrGT

Fretless

-Melody-

Slow Str.

Atmosphere

69

Drums

SteelStrGT

Fretless

-Melody-

Slow Str.

Atmosphere

70

Drums

SteelStrGT

Fretless

-Melody-

Slow Str.

Atmosphere

71

Drums

NylonStrGt

Fretless

Atmosphere

74

Drums

NylonStrGt

Fretless

Atmosphere

76

Drums

NylonStrGt

Fretless

Atmosphere

78

Drums

NylonStrGt

Fretless

Atmosphere

80

Drums

SteelStrGT

NylonStrGt

Fretless

Slow Str.

Atmosphere

81

Drums

SteelStrGT

NylonStrGt

Fretless

Slow Str.

Atmosphere

82

Drums

SteelStrGT

NylonStrGt

Fretless

Slow Str.

Atmosphere

83

Drums

SteelStrGT

NylonStrGt

Fretless

Slow Str.

Atmosphere

84

Drums

SteelStrGT

NylonStrGt

Fretless

Slow Str.

Atmosphere

85

Drums

SteelStrGT

NylonStrGt

Fretless

Slow Str.

Atmosphere

86

Drums

SteelStrGT

NylonStrGt

Fretless

Slow Str.

Atmosphere

87 25

Drums

Harp

SteelStrGT

NylonStrGt

Fretless

-Melody-

Fantasia

Strings

89

Drums

NylonStrGt

Fretless

-Melody-

Fantasia

Strings

91

Drums

NylonStrGt

Fretless

-Melody-

Fantasia

Strings

93

Drums

NylonStrGt

Fretless

Fantasia

Strings

95 27

Drums

Harp

NylonStrGt

Fretless

Fantasia

Strings

97

Drums

NylonStrGt

Fretless

Fantasia

Strings

100

Drums

NylonStrGt

Fretless

Fantasia

Strings

103

Drums

NylonStrGt

Fretless

-Melody

Fantasia

Atmosphere

Strings

106

Drums

NylonStrGt

Fretless

-Melody-

Atmosphere

108

Drums

NylonStrGt

Fretless

-Melody-

Atmosphere

110

Drums

NylonStrGt

Fretless

-Melody-

Slow Str.

Atmosphere

112

Drums

SteelStrGT

NylonStrGt

Fretless

-Melody-

Slow Str.

Atmosphere

113

Drums

SteelStrGT

NylonStrGt

Fretless

-Melody-

Slow Str.

Atmosphere

114

Drums

SteelStrGT

NylonStrGt

Fretless

-Melody-

Slow Str.

Atmosphere

115

Drums

SteelStrGT

NylonStrGt

Fretless

-Melody-

Slow Str.

Atmosphere

116

Drums

SteelStrGT

NylonStrGt

Fretless

-Melody-

Slow Str.

Atmosphere

117

Drums

SteelStrGT

NylonStrGt

Fretless

-Melody-

Slow Str.

Atmosphere

118

Drums

SteelStrGT

NylonStrGt

Fretless

-Melody-

Slow Str.

Atmosphere

119

Drums

SteelStrGT

NylonStrGt

Fretless

-Melody-

Slow Str.

Atmosphere

120

Drums

SteelStrGT

NylonStrGt

Fretless

-Melody-

Slow Str.

Atmosphere

121

Drums

SteelStrGT

NylonStrGt

Fretless

-Melody-

Slow Str.

Atmosphere

122

Drums

SteelStrGT

NylonStrGt

Fretless

-Melody-

Slow Str.

Atmosphere

36

123

SteelStrGT

NylonStrGt

Fretless

-Melody-

Slow Str.

Atmosphere

♩ = 112,500039    ♩ = 109,500038    ♩ = 106,999939    ♩ = 104,499938

124

SteelStrGT

NylonStrGt

Fretless

-Melody-

Slow Str.

Atmosphere

125

# Laforet Marie - La Plage

## Drums

♩ = 89,999954    ♩ = 115,000031  
**5**

9

Measures 9-12: Continuation of the drum pattern from the previous system.

13

Measures 13-15: Continuation of the drum pattern.

16

Measures 16-19: Continuation of the drum pattern.

20

24

Measures 24-27: Continuation of the drum pattern.

28

Measures 28-31: Continuation of the drum pattern.

32

Measures 32-35: Continuation of the drum pattern.

36

Measures 36-39: Continuation of the drum pattern.

40

Measures 40-43: Continuation of the drum pattern.

V.S.

Drums

44

47

50

54

57

61

65

69

72

76

80

84

88

92

95

98

102

105

109

113

V.S.

4

Drums

117

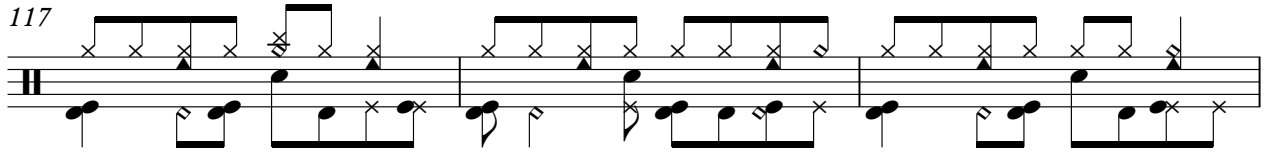

120

$\text{♩} = 112,500,500038 \text{ ♩} = 1$

**2**

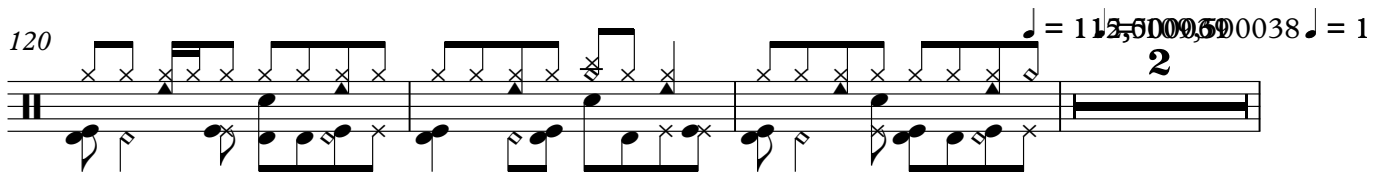

125

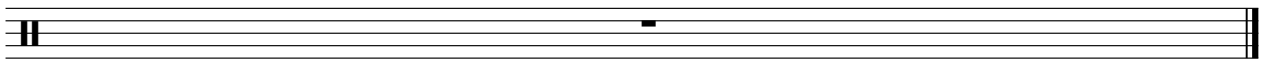

# Laforet Marie - La Plage

Harp

♩ = 89,999954    ♩ = 115,000031

Steel String

83

84

85

86

88

24

113

114

115

116

117

V.S.

4

118 SteelStrGT

119

120

121

122

$\text{♩} = 112,600039$        $\text{♩} = 109,500038$        $\text{♩} = 106,999939$        $\text{♩} = 104,499939$

123

124

125

♩ = 89,999954      ♩ = 115,000031

5

8

11

14

17

20

22

15

39

42

45

48

51

54

57

60

63

66

69

72

75

78

81

84

87

90

93

95

15

91

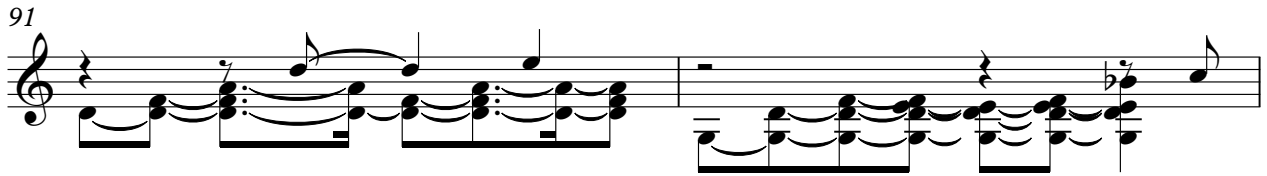

93

96

99

102

106

109

112

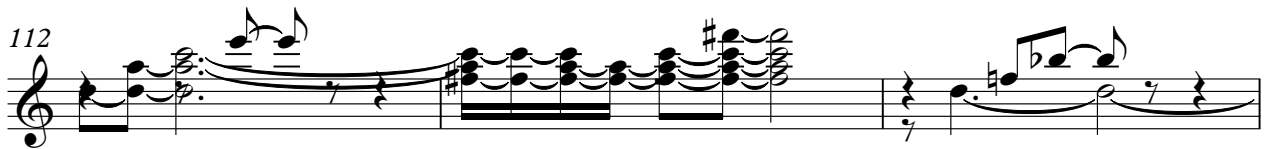

115

119

4

$\bullet = 112,600039 = 109,500038 = 106,999039,499939$   
NylonStrGt

122

125

# Laforet Marie - La Plage

Fretless

♩ = 89,999954    ♩ = 115,000031  
5                      18

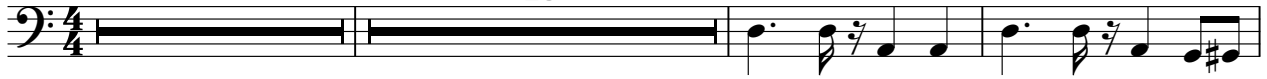

V.S.

71

76

81

86

91

96

101

106

111

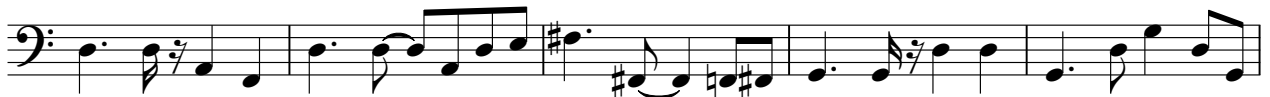

116

# Laforet Marie - La Plage

-Melody-

♩ = 89,999954      ♩ = 115,000031

5

9

12

15

18

21

3

3

24

27

30

33

36

39

42

45

48

51

54

58

61

64

V.S.

67

70

16

16

89

92

11

11

106

112

117

121

♩ = 112,5100431006389993104,499939

125

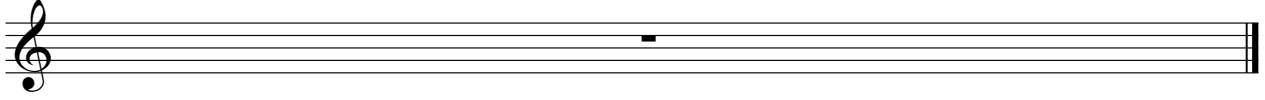

♪ = 89,999954      ♪ = 115,000031      ♪ = 112,500059      ♪ = 112,500059      ♪ = 112,500038      ♪ = 1

125

# Laforet Marie - La Plage

Slow Str.

The musical score is written for guitar in 4/4 time. It begins with a tempo marking of ♩ = 89,999954. The score consists of several systems of music:

- System 5:** Continues the melodic line.
- System 7:** Continues the melodic line with a tempo marking of ♩ = 115,000031.
- System 8:** Shows a melodic line with a tempo marking of ♩ = 115,000031.
- System 9:** Shows a melodic line with a tempo marking of ♩ = 115,000031.

Fantasia

Laforet Marie - La Plage

♩ = 89,999954      ♩ = 115,000031

5      34

42

46

51

56      32

91

96

100

103      19      2      ♩ = 112,500009, ♩ = 100,000006, ♩ = 99,999994

125

113

116

120

$\text{♩} = 112,600030$   $\text{♩} = 109,500038$   $\text{♩} = 106,999934$   $\text{♩} = 109,999939$

123

Viola

Laforet Marie - La Plage

♪ = 89,999954                      ♪ = 115,000031

**5**    **32**

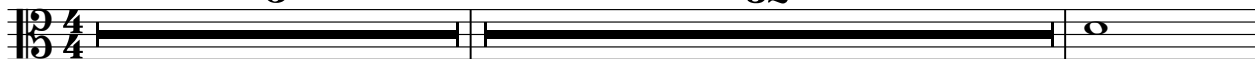

39

**84**    **2**

♪ = 112,500029   ♪ = 100,000000   ♪ = 99,999939

# Laforet Marie - La Plage

Strings

♩ = 89,999954

♩ = 115,000031

8

**31**

43

49

56

**31**

91

97

102

**19**

**2**

♩ = 112,600038

125