

♩ = 91,000092

Baroque Trumpet

Trombone

Percussion

Jazz Guitar

Kora

Electric Bass

Synth Voice

Lead 3 (Calliope)

FX 5 (Brightness)

FX 5 (Brightness)

♩ = 91,000092

♩ = 91,000092

Viola

4

Perc.

J. Gtr.

Kora

E. Bass

FX 5

6

8

11

15

18

21

24

Perc.

J. Gtr.

Kora

E. Bass

Lead 3

27

Perc.

J. Gtr.

Kora

E. Bass

Lead 3

30

Perc.

J. Gtr.

Kora

E. Bass

Lead 3

33

Perc.

J. Gtr.

Kora

E. Bass

Lead 3

36

Perc.

J. Gtr.

Kora

E. Bass

Lead 3

39

Perc.

J. Gtr.

Kora

E. Bass

Lead 3

42

45

48

51

54

57

60

Bar. Tpt.

Tbn.

Perc.

J. Gtr.

Kora

E. Bass

Lead 3

Vla.

63

Perc.

J. Gtr.

Kora

E. Bass

Vla.

66

Perc.

J. Gtr.

Kora

E. Bass

Vla.

69 Perc. J. Gtr. Kora E. Bass Vla.

73 Perc. J. Gtr. Kora E. Bass Syn. Voice FX 5

76 Bar. Tpt. Tbn. Perc. J. Gtr. Kora E. Bass Syn. Voice FX 5

79

Bar. Tpt.

Tbn.

Perc.

J. Gtr.

Kora

E. Bass

Syn. Voice

FX 5

82

Perc.

J. Gtr.

Kora

E. Bass

Vla.

85

Perc.

J. Gtr.

Kora

E. Bass

Vla.

88

Perc.

J. Gtr.

Kora

E. Bass

Vla.

92

Perc.

J. Gtr.

Kora

E. Bass

Vla.

95

Perc.

J. Gtr.

Kora

E. Bass

Vla.

Baroque Trumpet

♩ = 91,000092

60 16

78

18

Trombone

♩ = 91,000092

60 **16**

78 **18**

Percussion

♩ = 91,000092

4

7

10

13

16

19

22

25

28

V.S.

31

34

37

40

43

46

49

52

55

58

Percussion

61

64

67

70

73

76

79

82

85

88

V.S.

4

Percussion

91

94

96

Jazz Guitar

♩ = 91,000092

5

8

11

14

17

20

23

26

29

V.S.

V.S.

94

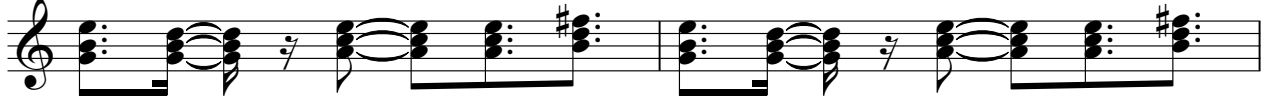

96

Kora

♩ = 91,000092

V.S.

42

46

50

54

59

63

67

71

75

80

84

88

92

95

Electric Bass

♩ = 91,000092

V.S.

41

45

49

53

57

61

65

69

73

77

81

85

89

93

96

Synth Voice

♩ = 91,000092

73

76

79

81

18

Lead 3 (Calliope)

♩ = 91,000092

20

23

26

29

32

34

36

39

42

44

7

Lead 3 (Calliope)

53

56

59

61

FX 5 (Brightness)

♩ = 91,000092

73

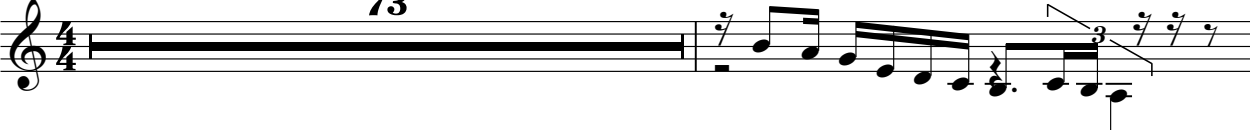

75

78

80

18

FX 5 (Brightness)

♩ = 91,000092

4

6

8

9 **90**

Viola

♩ = 91,000092

9

12

15

19

24

46

51

8

63

67

12

2

Viola

82

87

91

95