

# Laid Back - Ain't No Sunshine

♩ = 82,000816

piano

melody

6

piano

melody

9

piano

melody

strings

12

drums

piano

guitar

melody

bass

strings

14

drums

piano

guitar

melody

bass

16

drums

piano

guitar

melody

bass

strings

18

drums

piano

guitar

melody

bass

strings

20

drums

percusion

piano

guitar

melody

bass

strings

22

drums

percussion

piano

guitar

melody

bass

strings

24

drums

percusion

piano

guitar

melody

bass

strings

26

drums

percusion

piano

guitar

melody

bass

strings

28

drums

piano

guitar

melody

bass

30

drums

piano

guitar

melody

bass

strings

32

drums

piano

guitar

melody

bass

strings

34

drums

percusion

piano

guitar

melody

bass

strings

36

drums

percusion

piano

melody

bass

strings

38

drums

percusion

piano

melody

bass

strings

40

drums

percusion

piano

melody

bass

strings

42

drums

percussion

piano

guitar

melody

bass

strings

44

drums

percusion

piano

guitar

melody

bass

strings

46

drums

piano

guitar

melody

bass

strings

48

drums

percusion

piano

guitar

melody

bass

strings

50

drums

piano

guitar

melody

bass

strings

52

drums

percusion

piano

guitar

melody

bass

53

drums

percusion

piano

guitar

melody

bass

54

drums

percusion

piano

guitar

melody

bass

55

drums

percusion

piano

guitar

melody

bass

56

drums

percusion

piano

guitar

melody

bass

57

drums

percusion

piano

guitar

melody

bass

58

drums

percusion

piano

guitar

melody

bass

59

drums

percusion

piano

guitar

melody

bass

60

drums

percusion

piano

guitar

melody

bass

61

drums

percusion

piano

guitar

melody

bass

62

drums

percusion

piano

guitar

melody

bass

# Laid Back - Ain't No Sunshine

drums

♩ = 82,000816

11

14

16

18

20

22

24

26

28

30

V.S.

32

34

36

38

40

42

44

46

48

50

52

54

56

58

60

62

# Laid Back - Ain't No Sunshine

percuson

♩ = 82,000816

**19**

22

26

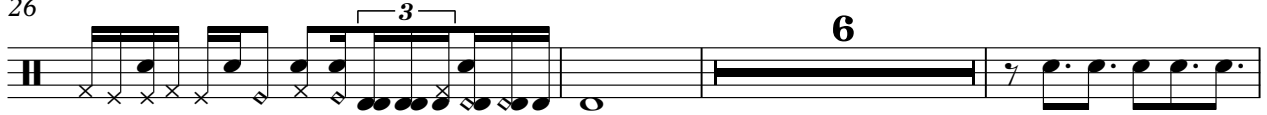

**6**

35

39

42

**2**

49

**3**

55

58

61

**2**

# Laid Back - Ain't No Sunshine

piano

♩ = 82,000816

10

16

24

30

37

V.S.

43

50

53

55

57

59

61 piano 3

62

guitar

# Laid Back - Ain't No Sunshine

♩ = 82,000816

12

15

17

19

24

27

29

31

33

8

43

45

47

49

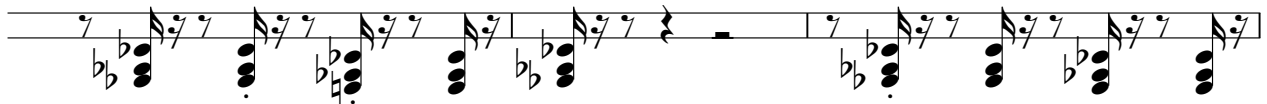

52

55

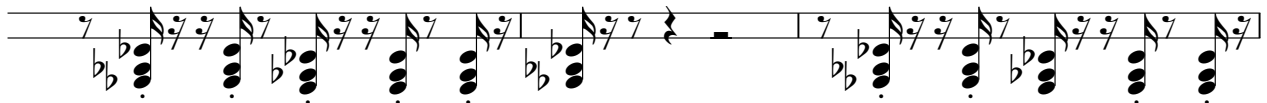

58

61

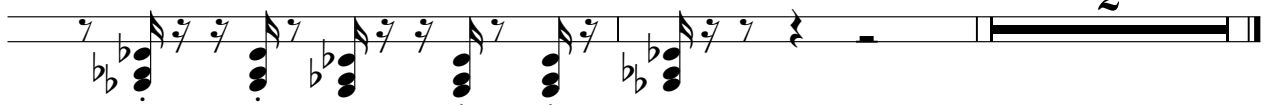

# Laid Back - Ain't No Sunshine

melody

♩ = 82,000816

3

7

12

16

19

22

25

29

32

35

37

40

43

47

50

54

58

61

# Laid Back - Ain't No Sunshine

bass

♩ = 82,000816

**12**

16

20

26

30

34

38

42

45

49

V.S.

# Laid Back - Ain't No Sunshine

strings

♩ = 82,000816

8

13

21

30

36

40

45

49

13