

# Laid Back - BAKERMAN

♩ = 120,000000

DRUMS: 4/4 time signature. Measures 1-3 are rests. Measures 4-5 feature a drum pattern of eighth notes with 'x' marks above them.

FRETLESS: 4/4 time signature. Measures 1-3 are rests. Measures 4-5 feature a melodic line of eighth notes.

SYNTH BASS: 4/4 time signature. Measures 1-3 are rests. Measures 4-5 feature a melodic line of eighth notes.

E.PIANO: 4/4 time signature. Measures 1-3 are rests. Measures 4-5 feature a sustained chord.

♩ = 120,000000

6

DRUMS: 4/4 time signature. Measures 6-8 feature a drum pattern of eighth notes with 'x' marks above them.

FRETLESS: 4/4 time signature. Measures 6-8 feature a melodic line of eighth notes.

SYNTH BASS: 4/4 time signature. Measures 6-8 feature a melodic line of eighth notes.

E.PIANO: 4/4 time signature. Measures 6-8 feature a sustained chord.

9

DRUMS: 4/4 time signature. Measures 9-11 feature a drum pattern of eighth notes with 'x' marks above them.

FRETLESS: 4/4 time signature. Measures 9-11 feature a melodic line of eighth notes.

SYNTH BASS: 4/4 time signature. Measures 9-11 feature a melodic line of eighth notes.

E.PIANO: 4/4 time signature. Measures 9-11 feature a sustained chord.

12

DRUMS  
CLEAN GTR  
FRETLESS  
SYNTH BASS  
E.PIANO

15

DRUMS  
CLEAN GTR  
FRETLESS  
SYNTH BASS  
E.PIANO

18

DRUMS  
CLEAN GTR  
FRETLESS  
SYNTH BASS  
E.PIANO

21

DRUMS

CLEAN GTR

FRETLESS

SYNTH BASS

E.PIANO

24

DRUMS

CLEAN GTR

FRETLESS

SYNTH BASS

E.PIANO

27

MELODY

DRUMS

CLEAN GTR

FRETLESS

SYNTH BASS

E.PIANO

30

MELODY

DRUMS

CLEAN GTR

FRETLESS

SYNTH BASS

E.PIANO

33

MELODY

DRUMS

CLEAN GTR

FRETLESS

SYNTH BASS

E.PIANO

36

MELODY

DRUMS

CLEAN GTR

FRETLESS

SYNTH BASS

E.PIANO

39

MELODY

DRUMS

CLEAN GTR

FRETLESS

SYNTH BASS

E.PIANO

42

MELODY  
DRUMS  
CLEAN GTR  
FRETLESS  
ELEC ORGAN  
SYNTH BASS  
E.PIANO

45

MELODY  
DRUMS  
CLEAN GTR  
FRETLESS  
ELEC ORGAN  
SYNTH BASS  
E.PIANO

48

MELODY

DRUMS

CLEAN GTR

FRETLESS

ELEC ORGAN

SYNTH BASS

E.PIANO

51

MELODY

TENOR SAX

DRUMS

CLEAN GTR

FRETLESS

ELEC ORGAN

SYNTH BASS

E.PIANO

54

MELODY

TENOR SAX

DRUMS

CLEAN GTR

FRETLESS

ELEC ORGAN

SYNTH BASS

E.PIANO

57

MELODY

TENOR SAX

DRUMS

CLEAN GTR

FRETLESS

ELEC ORGAN

SYNTH BASS

E.PIANO

60

MELODY

TENOR SAX

DRUMS

CLEAN GTR

FRETLESS

ELEC ORGAN

SYNTH BASS

E.PIANO

63

MELODY

TENOR SAX

DRUMS

CLEAN GTR

FRETLESS

ELEC ORGAN

SYNTH BASS

E.PIANO

66

MELODY

TENOR SAX

DRUMS

CLEAN GTR

FRETLESS

ELEC ORGAN

SYNTH BASS

E.PIANO

69

MELODY

TENOR SAX

DRUMS

CLEAN GTR

FRETLESS

ELEC ORGAN

SYNTH BASS

E.PIANO

72

DRUMS

CLEAN GTR

FRETLESS

ELEC ORGAN

SYNTH BASS

E.PIANO

75

DRUMS

CLEAN GTR

FRETLESS

ELEC ORGAN

SYNTH BASS

E.PIANO

78

DRUMS

CLEAN GTR

FRETLESS

ELEC ORGAN

SYNTH BASS

E.PIANO

80

DRUMS

CLEAN GTR

FRETLESS

ELEC ORGAN

SYNTH BASS

E.PIANO

83

DRUMS

CLEAN GTR

FRETLESS

ELEC ORGAN

SYNTH BASS

E.PIANO

86

MELODY

DRUMS

CLEAN GTR

FRETLESS

ELEC ORGAN

SYNTH BASS

E.PIANO

89

MELODY  
DRUMS  
CLEAN GTR  
FRETLESS  
SYNTH BASS  
E.PIANO

92

MELODY  
DRUMS  
CLEAN GTR  
FRETLESS  
SYNTH BASS  
E.PIANO

95

MELODY

DRUMS

CLEAN GTR

FRETLESS

ELEC ORGAN

SYNTH BASS

E.PIANO

97

MELODY

DRUMS

CLEAN GTR

FRETLESS

ELEC ORGAN

SYNTH BASS

E.PIANO

100

MELODY  
DRUMS  
CLEAN GTR  
FRETLESS  
ELEC ORGAN  
SYNTH BASS  
E.PIANO

103

MELODY  
DRUMS  
CLEAN GTR  
FRETLESS  
ELEC ORGAN  
SYNTH BASS  
E.PIANO

106

MELODY

DRUMS

CLEAN GTR

FRETLESS

ELEC ORGAN

SYNTH BASS

E.PIANO

109

MELODY

DRUMS

CLEAN GTR

FRETLESS

ELEC ORGAN

SYNTH BASS

E.PIANO

111

DRUMS

CLEAN GTR

FRETLESS

ELEC ORGAN

SYNTH BASS

E.PIANO

112

MELODY

DRUMS

CLEAN GTR

FRETLESS

ELEC ORGAN

SYNTH BASS

E.PIANO

115

MELODY

DRUMS

CLEAN GTR

FRETLESS

ELEC ORGAN

SYNTH BASS

E.PIANO

118

MELODY

TENOR SAX

DRUMS

CLEAN GTR

FRETLESS

ELEC ORGAN

SYNTH BASS

E.PIANO

121

TENOR SAX

DRUMS

CLEAN GTR

FRETLESS

SYNTH BASS

E.PIANO

124

TENOR SAX

DRUMS

CLEAN GTR

FRETLESS

SYNTH BASS

E.PIANO

127

MELODY

TENOR SAX

DRUMS

CLEAN GTR

FRETLESS

ELEC ORGAN

SYNTH BASS

E.PIANO

Laid Back - BAKERMAN

MELODY

♩ = 120,000000

26 2

32

37

42

47

51 2

58

64

67 18

88

93

98

103

108

114

118

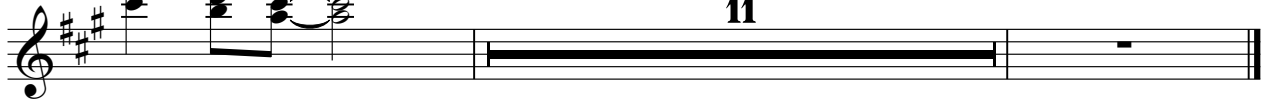

TENOR SAX

Laid Back - BAKERMAN

♩ = 120,000000

50

55

63

70

48

121

125

2

# Laid Back - BAKERMAN

## DRUMS

♩ = 120,000000

2

7

11

15

19

23

27

31

35

39

V.S.

43

47

51

55

59

63

67

71

75

79

DRUMS

83

87

91

95

99

103

107

111

115

119

V.S.

4

DRUMS

123

126

# Laid Back - BAKERMAN

CLEAN GTR

♩ = 120,000000

10

15

20

25

30

34

38

43

47

51

V.S.

103

107

111

115

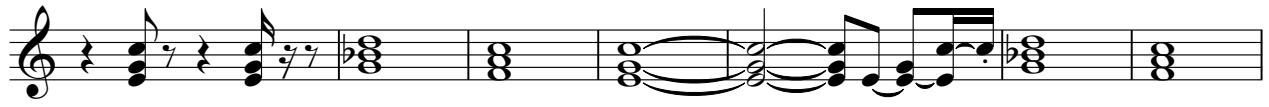

122

126

2

FRETLESS

Laid Back - BAKERMAN

♩ = 120,000000

2

7

11

15

19

23

27

31

36

41

V.S.

46

51

56

60

65

69

73

77

81

86

♩ = 120,000000

42

48

55

62

70

78

82

87

6

95

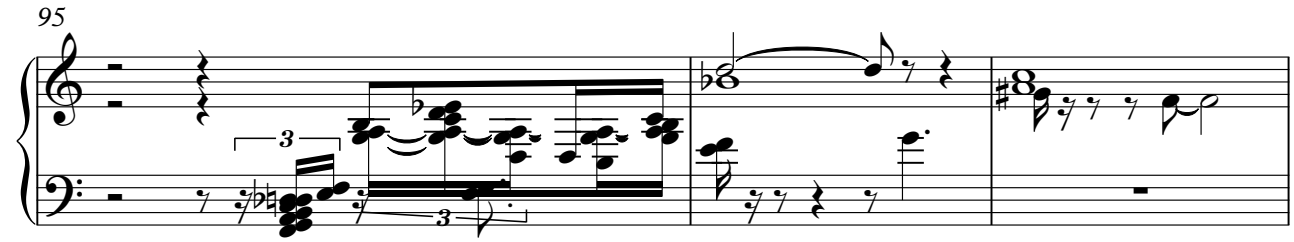

98

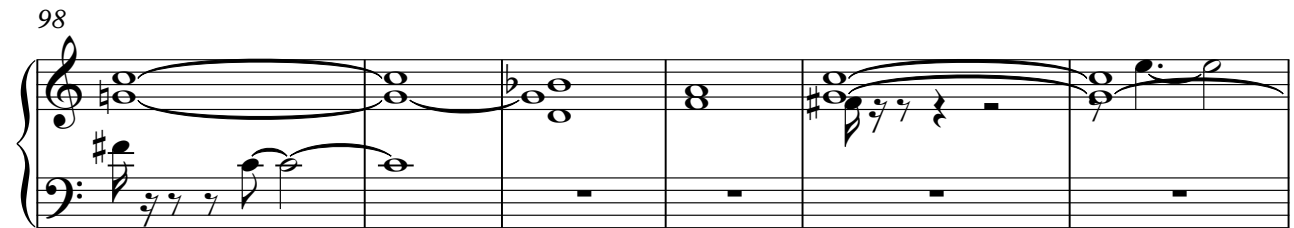

104

111

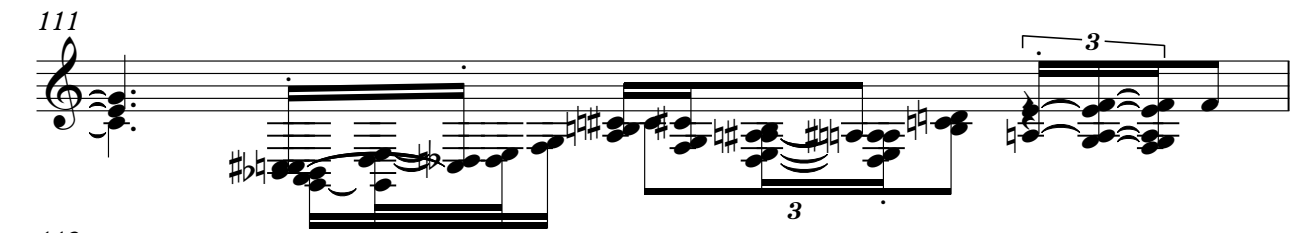

112

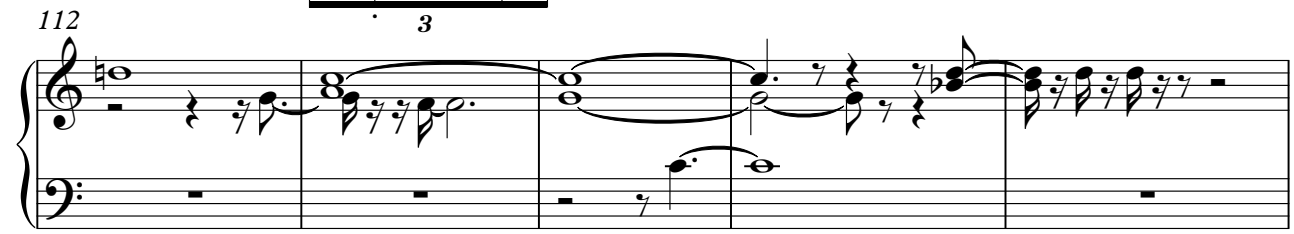

117

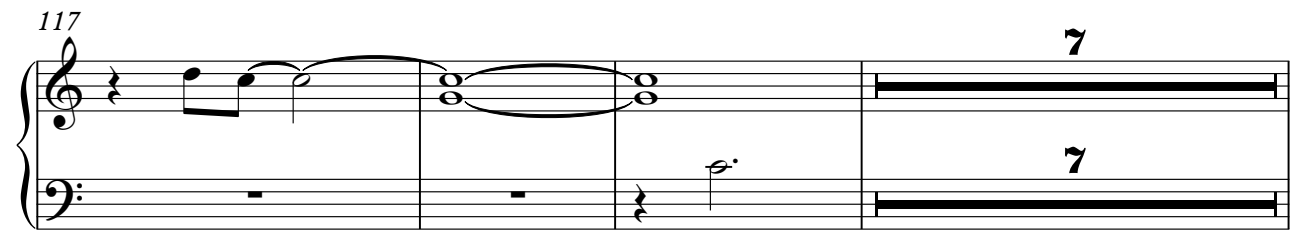

127

SYNTH BASS

Laid Back - BAKERMAN

♩ = 120,000000

2

8

12

16

20

24

28

33

38

43

V.S.

96

101

106

110

114

119

124

127

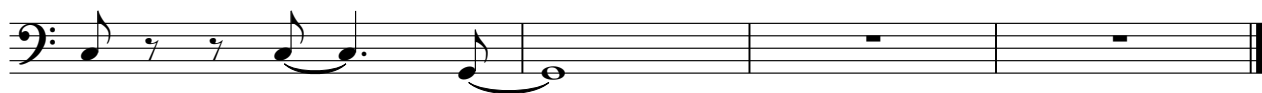

E.PIANO

Laid Back - BAKERMAN

♩ = 120,000000

2

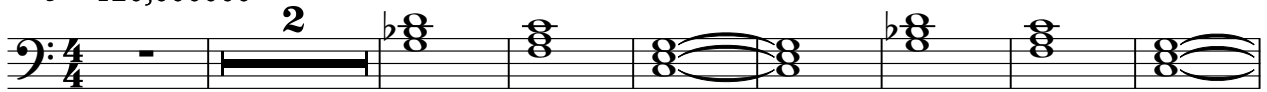

11

20

29

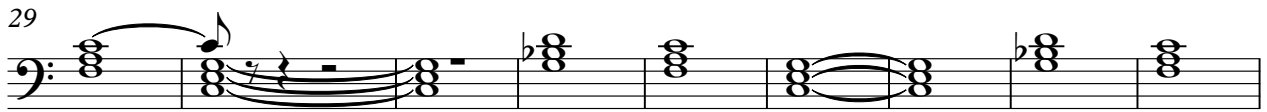

38

47

56

63

72

80

V.S.

2

E.PIANO

87

95

104

112

119

125
