

Laid Back - Sunshine Reggae 1

♩ = 116,000313

♩ = 116,000313

4

DRUMS

MUTED GTR

CLEAN GTR

REED ORGAN

ACCORDION

5

WHISTLE

DRUMS

MUTED GTR

CLEAN GTR

REED ORGAN

ACCORDION

+808 TOM

7

DRUMS

STEEL GTR

MUTED GTR

CLEAN GTR

REED ORGAN

ACCORDION

+808 TOM

8

WHISTLE

DRUMS

STEEL GTR

CLEAN GTR

REED ORGAN

ACCORDION

+808 TOM

10

WHISTLE

DRUMS

STEEL GTR

CLEAN GTR

REED ORGAN

ACCORDION

+808 TOM

11

WHISTLE

DRUMS

STEELDRUMS

STEEL GTR

FINGERDBAS

ACCORDION

+808 TOM

STAR THEME

A.PIANO 1

12

WHISTLE

DRUMS

STEELDRUMS

STEEL GTR

FINGERDBAS

ACCORDION

+808 TOM

STAR THEME

A.PIANO 1

13

WHISTLE

DRUMS

STEELDRUMS

STEEL GTR

FINGERDBAS

ACCORDION

+808 TOM

A.PIANO 1

Detailed description of the musical score: The score is for a 4/4 time piece. The Whistle part starts at measure 13 with a rest, followed by a melodic line with notes G4, A4, B4, and C5. The Drums part features a consistent pattern of eighth notes on the snare and hi-hat. The Steel Drums part has a melodic line with sixteenth notes and triplets. The Steel Guitar part plays a rhythmic pattern of eighth notes with chords. The Finger Bass part has a simple bass line with eighth notes. The Accordion part has a few notes, including a half note G4 and a quarter note B4. The +808 Tom part has a rhythmic pattern of eighth notes. The A. Piano 1 part has a few notes, including a half note G4 and a quarter note B4.

14

WHISTLE

DRUMS

STEELDRUMS

STEEL GTR

FINGERDBAS

ACCORDION

+808 TOM

A.PIANO 1

15

WHISTLE

DRUMS

STEELDRUMS

STEEL GTR

FINGERDBAS

ACCORDION

+808 TOM

STAR THEME

A.PIANO 1

16

WHISTLE

DRUMS

STEELDRUMS

STEEL GTR

FINGERDBAS

ACCORDION

+808 TOM

STAR THEME

A.PIANO 1

17

WHISTLE

DRUMS

STEELDRUMS

STEEL GTR

FINGERDBAS

ACCORDION

+808 TOM

A.PIANO 1

Detailed description of the musical score: The score is for measures 17-20. The Whistle part starts with a rest, followed by a melodic line in the key of one flat (B-flat major). The Drums part shows a consistent rhythmic pattern with 'x' marks above the staff. The Steel Drums part features sixteenth-note runs with triplet markings. The Steel Guitar part has a rhythmic accompaniment with chords. The Finger Bass part has a simple bass line. The Accordion part is silent. The +808 Tom part has a rhythmic pattern. The A. Piano 1 part has a melodic line with a long slur.

18

WHISTLE

DRUMS

STEELDRUMS

STEEL GTR

FINGERDBAS

ACCORDION

+808 TOM

STAR THEME

A.PIANO 1

19

WHISTLE

DRUMS

STEELDRUMS

STEEL GTR

FINGERDBAS

ACCORDION

+808 TOM

STAR THEME

A.PIANO 1

20

WHISTLE

DRUMS

STEELDRUMS

STEEL GTR

FINGERDBAS

ACCORDION

+808 TOM

STAR THEME

A.PIANO 1

21

WHISTLE

DRUMS

STEELDRUMS

STEEL GTR

FINGERDBAS

ACCORDION

+808 TOM

A.PIANO 1

Detailed description of the musical score for measure 21: The score is written for eight instruments. The Whistle part starts with a rest, followed by a quarter note G4, a quarter note F4, and a quarter note E4. The Drums part features a pattern of eighth notes with 'x' marks above them, indicating specific drum sounds. The Steel Drums part consists of sixteenth notes with '6' and '3' markings above them, indicating sixteenth and triplet rhythms. The Steel Guitar part has a series of chords, each followed by a quarter rest. The Finger Bass part has a series of quarter notes. The Accordion part has a series of eighth notes. The +808 Tom part has a series of eighth notes. The A. Piano 1 part has a series of quarter notes.

22

WHISTLE

DRUMS

STEELDRUMS

STEEL GTR

FINGERDBAS

+808 TOM

STAR THEME

A.PIANO 1

23

DRUMS

STEELDRUMS

6

MELODY

CLEAN GTR

FINGERDBAS

REED ORGAN

ACCORDION

+808 TOM

VOICE OOHS

STAR THEME

A.PIANO 1

24

DRUMS

MELODY

CLEAN GTR

FINGERDBAS

REED ORGAN

ACCORDION

+808 TOM

VOICE OOHS

A.PIANO 1

25

DRUMS

STEELDRUMS

MELODY

CLEAN GTR

FINGERDBAS

REED ORGAN

ACCORDION

+808 TOM

VOICE OOHs

A.PIANO 1

27

DRUMS

STEELDRUMS

MELODY

CLEAN GTR

FINGERDBAS

REED ORGAN

ACCORDION

+808 TOM

VOICE OOHs

A.PIANO 1

28

DRUMS

MELODY

CLEAN GTR

FINGERDBAS

REED ORGAN

ACCORDION

+808 TOM

VOICE OOHs

A.PIANO 1

29

DRUMS

MELODY

CLEAN GTR

FINGERDBAS

REED ORGAN

ACCORDION

+808 TOM

VOICE OOHS

A.PIANO 1

30

DRUMS

CLEAN GTR

FINGERDBAS

REED ORGAN

ACCORDION

+808 TOM

A.PIANO 1

31

DRUMS

STEELDRUMS

MELODY

CLEAN GTR

FINGERDBAS

REED ORGAN

ACCORDION

+808 TOM

VOICE OOHs

33

DRUMS

MELODY

CLEAN GTR

FINGERDBAS

REED ORGAN

ACCORDION

+808 TOM

VOICE OOHS

A.PIANO 1

34

DRUMS

STEELDRUMS

MELODY

CLEAN GTR

FINGERDBAS

REED ORGAN

ACCORDION

+808 TOM

VOICE OOHS

A.PIANO 1

35

DRUMS

STEELDRUMS

MELODY

CLEAN GTR

FINGERDBAS

REED ORGAN

ACCORDION

+808 TOM

VOICE OOHs

36

DRUMS

STEELDRUMS

MELODY

CLEAN GTR

FINGERDBAS

REED ORGAN

ACCORDION

+808 TOM

VOICE OOHs

A.PIANO 1

37

DRUMS

STEELDRUMS

MELODY

CLEAN GTR

FINGERDBAS

REED ORGAN

ACCORDION

+808 TOM

VOICE OOHs

A.PIANO 1

38

DRUMS

MELODY

CLEAN GTR

FINGERDBAS

REED ORGAN

ACCORDION

+808 TOM

VOICE OOHs

A.PIANO 1

41

DRUMS

STEELDRUMS

STEEL GTR

FINGERDBAS

ACCORDION

+808 TOM

STAR THEME

A.PIANO 1

44

DRUMS

STEELDRUMS

STEEL GTR

FINGERDBAS

ACCORDION

+808 TOM

STAR THEME

A.PIANO 1

46

DRUMS

STEELDRUMS

STEEL GTR

FINGERDBAS

ACCORDION

+808 TOM

STAR THEME

A.PIANO 1

47

DRUMS

STEELDRUMS

6

MELODY

CLEAN GTR

FINGERDBAS

REED ORGAN

ACCORDION

+808 TOM

VOICE OOHs

STAR THEME

A.PIANO 1

48

DRUMS

MELODY

CLEAN GTR

FINGERDBAS

REED ORGAN

ACCORDION

+808 TOM

VOICE OOHS

A.PIANO 1

50

DRUMS

STEELDRUMS

CLEAN GTR

FINGERDBAS

REED ORGAN

ACCORDION

+808 TOM

VOICE OOHS

A.PIANO 1

51

WHISTLE

DRUMS

STEELDRUMS

MELODY

CLEAN GTR

FINGERDBAS

REED ORGAN

ACCORDION

+808 TOM

VOICE OOHs

A.PIANO 1

Detailed description of the musical score for measure 51:

52

WHISTLE

DRUMS

MELODY

CLEAN GTR

FINGERDBAS

REED ORGAN

ACCORDION

+808 TOM

VOICE OOHS

A.PIANO 1

53

WHISTLE

DRUMS

MELODY

CLEAN GTR

FINGERDBAS

REED ORGAN

ACCORDION

+808 TOM

VOICE OOHS

A.PIANO 1

54

WHISTLE

DRUMS

STEELDRUMS

CLEAN GTR

FINGERDBAS

REED ORGAN

ACCORDION

+808 TOM

VOICE OOHS

A.PIANO 1

55

WHISTLE

DRUMS

STEELDRUMS

MELODY

CLEAN GTR

FINGERDBAS

REED ORGAN

ACCORDION

+808 TOM

VOICE OOHs

56

WHISTLE

DRUMS

STEELDRUMS

MELODY

CLEAN GTR

FINGERDBAS

REED ORGAN

ACCORDION

+808 TOM

VOICE OOHs

57

WHISTLE

DRUMS

MELODY

CLEAN GTR

FINGERDBAS

REED ORGAN

ACCORDION

+808 TOM

VOICE OOHs

A.PIANO 1

58

WHISTLE

DRUMS

STEELDRUMS

MELODY

CLEAN GTR

FINGERDBAS

REED ORGAN

ACCORDION

+808 TOM

VOICE OOHS

A.PIANO 1

59

WHISTLE

DRUMS

STEELDRUMS

MELODY

CLEAN GTR

FINGERDBAS

REED ORGAN

ACCORDION

+808 TOM

VOICE OOHs

60

DRUMS

STEELDRUMS

MELODY

CLEAN GTR

FINGERDBAS

REED ORGAN

ACCORDION

+808 TOM

VOICE OOHs

A.PIANO 1

62

DRUMS

MELODY

CLEAN GTR

FINGERDBAS

REED ORGAN

ACCORDION

+808 TOM

VOICE OOHs

A.PIANO 1

- DRUMS:** A complex rhythmic pattern with various note values and rests.
- MELODY:** A melodic line with notes and rests.
- CLEAN GTR:** A guitar part with chords and single notes.
- FINGERDBAS:** A bass line with notes and rests.
- REED ORGAN:** A reed organ part, mostly empty.
- ACCORDION:** An accordion part with chords and notes.
- +808 TOM:** A tom part with notes and rests.
- VOICE OOHs:** A vocal part with notes and rests.
- A.PIANO 1:** A piano part with notes and rests.

63

DRUMS

MELODY

CLEAN GTR

FINGERDBAS

REED ORGAN

ACCORDION

+808 TOM

VOICE OOHS

A.PIANO 1

65

DRUMS

STEELDRUMS

MELODY

CLEAN GTR

FINGERDBAS

REED ORGAN

ACCORDION

+808 TOM

VOICE OOHS

A.PIANO 1

67

DRUMS

STEELDRUMS

MELODY

CLEAN GTR

FINGERDBAS

REED ORGAN

ACCORDION

+808 TOM

VOICE OOHs

A.PIANO 1

69

DRUMS

STEELDRUMS

MELODY

CLEAN GTR

FINGERDBAS

REED ORGAN

ACCORDION

+808 TOM

VOICE OOHS

A.PIANO 1

71

DRUMS

STEELDRUMS

MELODY

CLEAN GTR

FINGERDBAS

REED ORGAN

ACCORDION

+808 TOM

VOICE OOHS

72

DRUMS

STEELDRUMS

MELODY

CLEAN GTR

FINGERDBAS

REED ORGAN

ACCORDION

+808 TOM

VOICE OOHs

73

DRUMS

MELODY

CLEAN GTR

FINGERDBAS

REED ORGAN

ACCORDION

+808 TOM

VOICE OOHS

A.PIANO 1

74

DRUMS

STEELDRUMS

MELODY

CLEAN GTR

FINGERDBAS

REED ORGAN

ACCORDION

+808 TOM

VOICE OOHS

A.PIANO 1

75

DRUMS

STEELDRUMS

MELODY

CLEAN GTR

FINGERDBAS

REED ORGAN

ACCORDION

+808 TOM

VOICE OOHS

76

DRUMS

STEELDRUMS

MELODY

CLEAN GTR

FINGERDBAS

REED ORGAN

ACCORDION

+808 TOM

VOICE OOHs

A.PIANO 1

78

DRUMS

MELODY

CLEAN GTR

FINGERDBAS

REED ORGAN

ACCORDION

+808 TOM

VOICE OOHs

A.PIANO 1

79

DRUMS

MELODY

CLEAN GTR

FINGERDBAS

REED ORGAN

ACCORDION

+808 TOM

VOICE OOHS

A.PIANO 1

80

DRUMS

MELODY

CLEAN GTR

FINGERDBAS

REED ORGAN

ACCORDION

+808 TOM

VOICE OOHS

A.PIANO 1

82

DRUMS

MELODY

CLEAN GTR

FINGERDBAS

REED ORGAN

ACCORDION

+808 TOM

VOICE OOHs

A.PIANO 1

83

WHISTLE

DRUMS

STEELDRUMS

CLEAN GTR

FINGERDBAS

REED ORGAN

ACCORDION

+808 TOM

A.PIANO 1

84

WHISTLE

DRUMS

CLEAN GTR

FINGERDBAS

REED ORGAN

ACCORDION

+808 TOM

A.PIANO 1

Detailed description of the musical score: The score is for measures 84-87. The Whistle part starts with a rest in measure 84, followed by a melodic line in measures 85-87. The Drums part features a complex rhythmic pattern with various drum sounds. The Clean Guitar part features a series of chords. The Finger Bass part has a simple bass line. The Reed Organ part has a melodic line. The Accordion part has a simple melodic line. The +808 Tom part has a rhythmic pattern. The A. Piano 1 part has a simple melodic line.

85

WHISTLE

DRUMS

CLEAN GTR

FINGERDBAS

REED ORGAN

ACCORDION

+808 TOM

A.PIANO 1

86

WHISTLE

DRUMS

CLEAN GTR

FINGERDBAS

REED ORGAN

ACCORDION

+808 TOM

A.PIANO 1

87

WHISTLE

DRUMS

CLEAN GTR

FINGERDBAS

REED ORGAN

ACCORDION

+808 TOM

A.PIANO 1

88

WHISTLE

DRUMS

CLEAN GTR

FINGERDBAS

REED ORGAN

ACCORDION

+808 TOM

A.PIANO 1

89

WHISTLE

DRUMS

CLEAN GTR

FINGERDBAS

REED ORGAN

ACCORDION

+808 TOM

A.PIANO 1

Detailed description of the musical score: The score is for measures 89-92. The Whistle part (treble clef) starts with a whole rest, followed by a quarter rest, then a quarter note G4 with a flat, a quarter note A4 with a flat, a quarter note B4 with a sharp, and a quarter note C5. The Drums part (drum clef) features a complex rhythmic pattern with various note values and rests, including a triplet of eighth notes. The Clean Guitar part (treble clef) consists of a series of chords: a G4 chord with a flat, a G4 chord with a flat, a G4 chord with a flat, and a G4 chord with a flat. The Finger Bass part (bass clef) has a simple bass line: a quarter note G3 with a sharp, a quarter note A3, a quarter note B3, and a quarter note C4. The Reed Organ part (treble and bass clefs) has a melodic line in the treble and a bass line in the bass. The Accordion part (treble clef) has a single note G4 with a sharp. The +808 Tom part (treble clef) has a rhythmic pattern: a quarter rest, a quarter note G4 with a flat, a quarter note A4 with a flat, a quarter note B4, a quarter note C5, a quarter note G4 with a flat, a quarter note A4 with a flat, and a quarter note B4. The A. Piano 1 part (treble clef) has a simple piano line: a quarter note G3 with a sharp, a quarter note A3, a quarter note B3, and a quarter note C4.

90

WHISTLE

DRUMS

STEELDRUMS

MELODY

STEEL GTR

MUTED GTR

CLEAN GTR

FINGERDBAS

REED ORGAN

ACCORDION

+808 TOM

VOICE OOHS

STAR THEME

A.PIANO 1

WHISTLE

Laid Back - Sunshine Reggae 1

♩ = 116,000313

3

9

12

15

18

21

28

51

54

57

59

23

2

83

WHISTLE

86

88

Laid Back - Sunshine Reggae 1

DRUMS

♩ = 116,000313

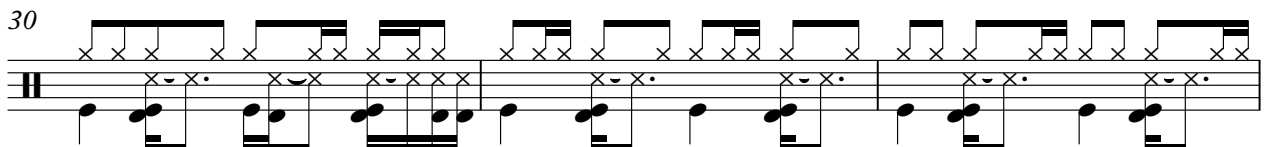
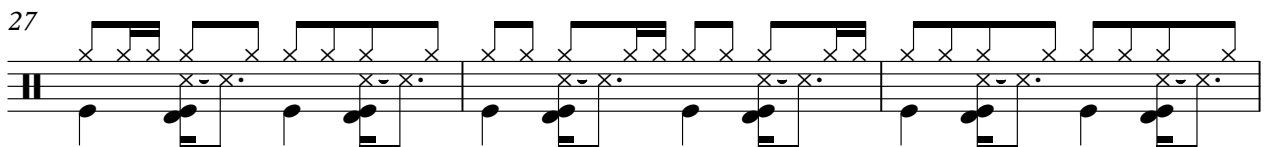
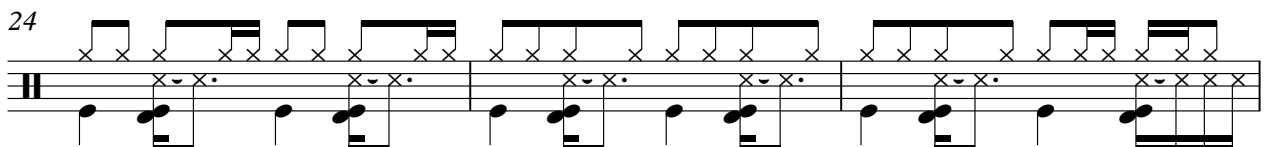
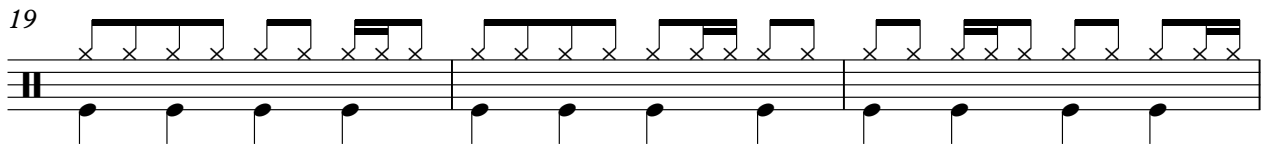
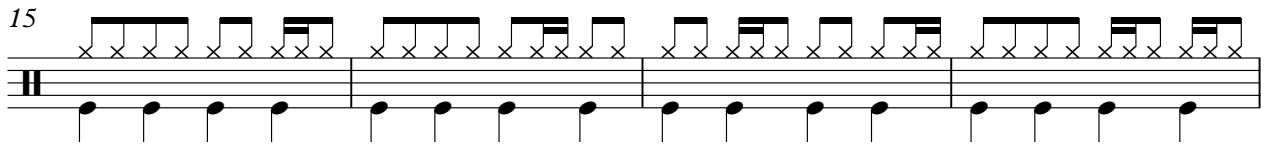
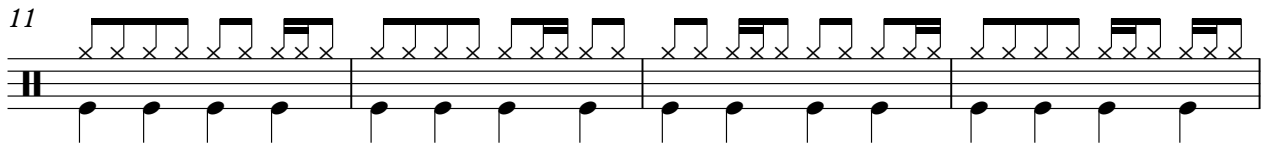
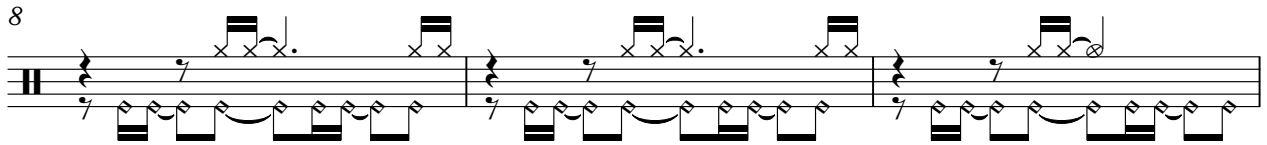

V.S.

DRUMS

33

36

39

42

45

48

51

54

57

60

DRUMS

63

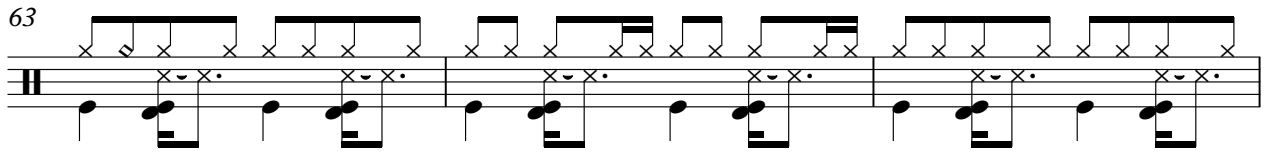

66

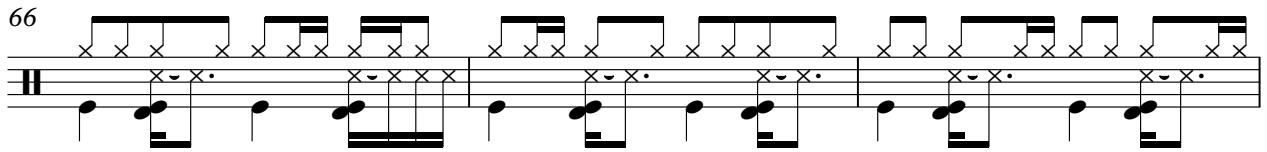

69

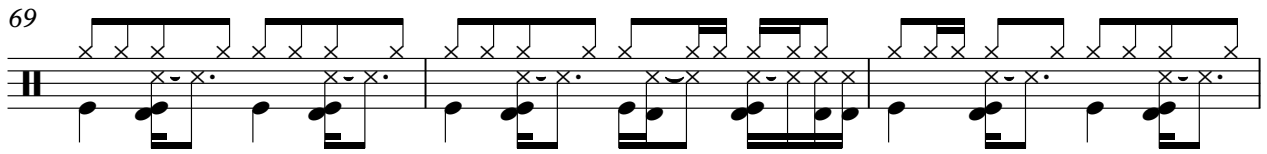

72

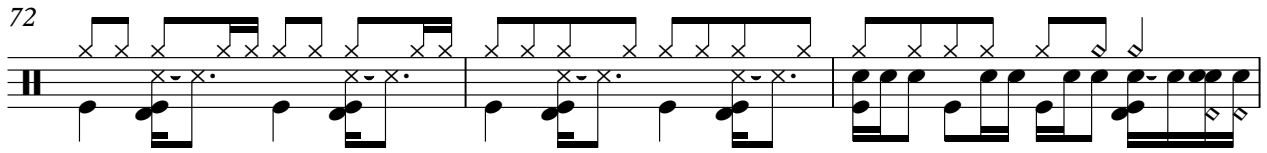

75

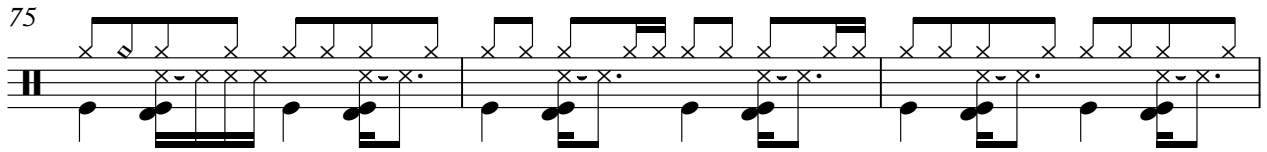

78

80

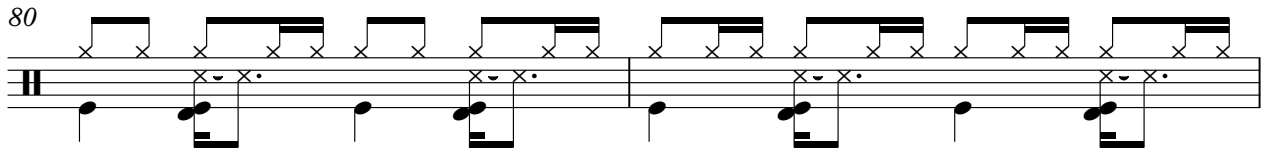

82

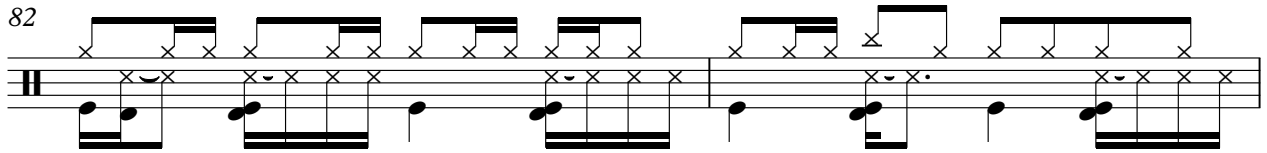

84

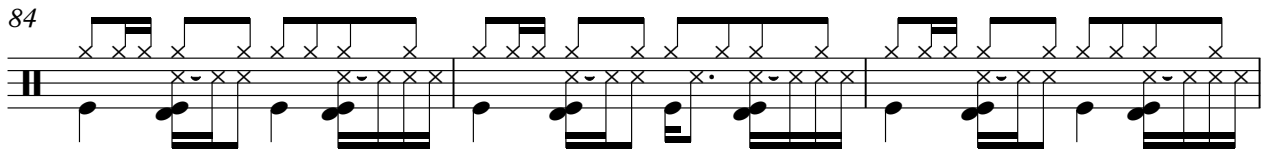

87

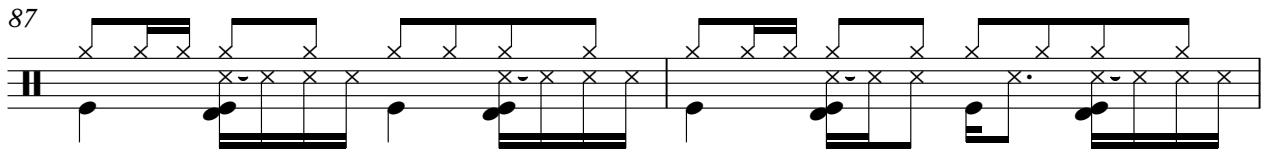

V.S.

DRUMS

89

STEELDRUMS

Laid Back - Sunshine Reggae 1

♩ = 116,000313

STEELDRUMS

31

36

39

40

43

44

46

50

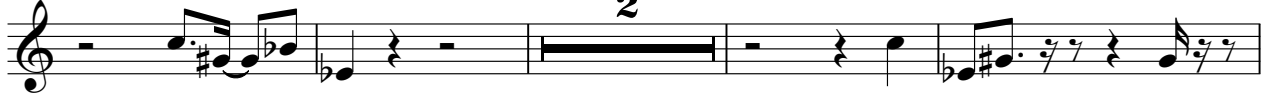

56

61

STEELDRUMS

71

76

83

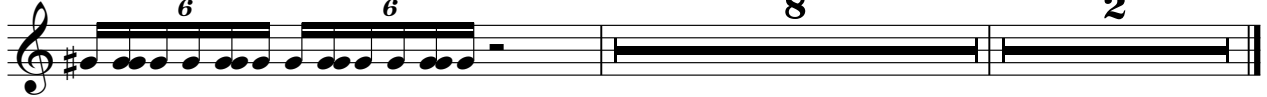

Laid Back - Sunshine Reggae 1

MELODY

♩ = 116,000313

21

25

29

33

37

8

48

52

56

60

64

2

MELODY

68

71

74

77

80

82

♩ = 116,000313

5

11

14

17

20

23

16

41

44

46

45

2

MUTED GTR

Laid Back - Sunshine Reggae 1

♩ = 116,000313

6

♩ = 116,000313

5

8

11 **12**

25

28

31

34

37 **8**

47

50

53

56

59

62

65

68

71

74

77

80

83

86

89

♩ = 116,000313

9

14

18

22

26

30

34

38

42

46

V.S.

REED ORGAN

Laid Back - Sunshine Reggae 1

♩ = 116,000313

6

9

25

33

REED ORGAN

47

56

65

74

83

87

ACCORDION

Laid Back - Sunshine Reggae 1

♩ = 116,000313

2

7

12

21

25

28

31

39

47

55

V.S.

ACCORDION

58

61

64

67

70

73

76

79

82

87

Laid Back - Sunshine Reggae 1

+808 TOM

♩ = 116,000313

3

7

9

12

15

18

21

24

27

30

V.S.

33

36

39

42

45

48

51

54

57

60

63

66

69

72

75

78

81

84

87

89

Laid Back - Sunshine Reggae 1

VOICE OOHS

♩ = 116,000313

21

25

29

33

37

8

48

52

56

60

64

VOICE OOHS

68

71

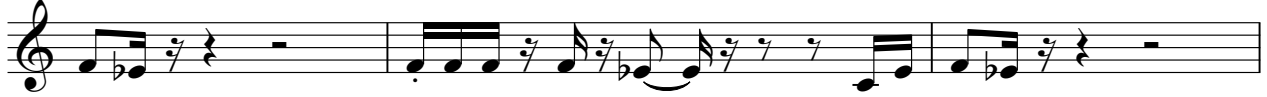

74

77

80

82

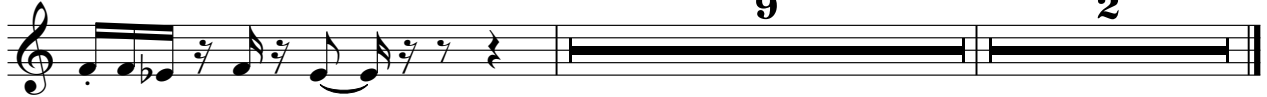

STAR THEME

Laid Back - Sunshine Reggae 1

♩ = 116,000313

16

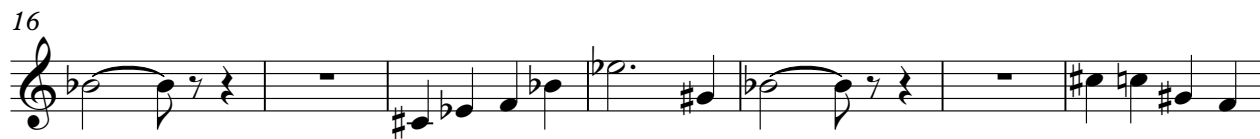

23

43

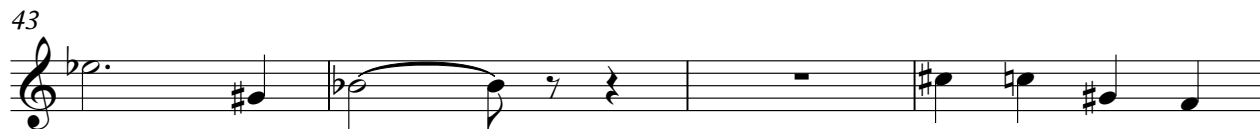

47

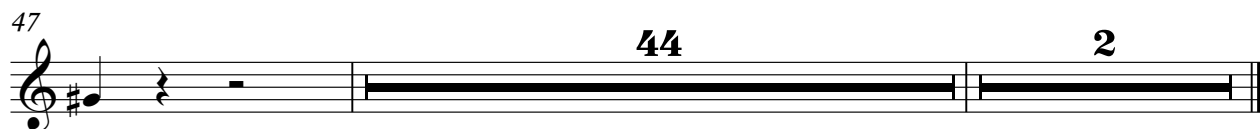

Laid Back - Sunshine Reggae 1

A.PIANO 1

♩ = 116,000313

9

15

21

27

31

2

36

41

47

53

2

57

60

64

70

76

80

86

89
