

# Lake & Palmer Emerson - Benny The Bouncer

♩ = 160,000000

DRUMS

SAW WAVE

HONKY TONK

HONKY TONK

SYN BASS 1

SQUAREWAVE

♩ = 160,000000

5

DRUMS

SAW WAVE

HONKY TONK

HONKY TONK

SYN BASS 1

SQUAREWAVE

11

DRUMS

SAW WAVE

HONKY TONK

HONKY TONK

SYN BASS 1

SQUAREWAVE

14

DRUMS

SAW WAVE

HONKY TONK

HONKY TONK

SYN BASS 1

SQUAREWAVE

17

DRUMS

SAW WAVE

HONKY TONK

HONKY TONK

SYN BASS 1

SQUAREWAVE

23

DRUMS

SAW WAVE

HONKY TONK

HONKY TONK

SYN BASS 1

SQUAREWAVE

26

DRUMS

SAW WAVE

HONKY TONK

HONKY TONK

SYN BASS 1

SQUAREWAVE

29

DRUMS

SAW WAVE

HONKY TONK

HONKY TONK

SYN BASS 1

SQUAREWAVE

32

DRUMS

SAW WAVE

HONKY TONK

HONKY TONK

SYN BASS 1

SQUAREWAVE

35

DRUMS

HONKY TONK

HONKY TONK

SYN BASS 1

38

DRUMS

HONKY TONK

HONKY TONK

SYN BASS 1

40

DRUMS

HONKY TONK

HONKY TONK

SYN BASS 1

42

DRUMS

HONKY TONK

HONKY TONK

SYN BASS 1

43

DRUMS

HONKY TONK

HONKY TONK

SYN BASS 1

45

DRUMS

HONKY TONK

HONKY TONK

SYN BASS 1

48

DRUMS

HONKY TONK

HONKY TONK

SYN BASS 1

50

DRUMS

HONKY TONK

HONKY TONK

SYN BASS 1

52

DRUMS

HONKY TONK

HONKY TONK

SYN BASS 1

54

DRUMS

HONKY TONK

HONKY TONK

SYN BASS 1

55

DRUMS

HONKY TONK

HONKY TONK

SYN BASS 1

57

DRUMS

HONKY TONK

HONKY TONK

SYN BASS 1

59

DRUMS

SAW WAVE

HONKY TONK

HONKY TONK

SYN BASS 1

SQUAREWAVE

62

DRUMS

SAW WAVE

HONKY TONK

HONKY TONK

SYN BASS 1

SQUAREWAVE

65

DRUMS

SAW WAVE

HONKY TONK

HONKY TONK

SYN BASS 1

SQUAREWAVE

68

DRUMS

SAW WAVE

HONKY TONK

HONKY TONK

SYN BASS 1

SQUAREWAVE

71

DRUMS

SAW WAVE

HONKY TONK

HONKY TONK

SYN BASS 1

SQUAREWAVE

74

DRUMS

SAW WAVE

HONKY TONK

HONKY TONK

SYN BASS 1

SQUAREWAVE

77

DRUMS

SAW WAVE

HONKY TONK

HONKY TONK

SYN BASS 1

SQUAREWAVE

80

DRUMS

HONKY TONK

HONKY TONK

SYN BASS 1

84

HONKY TONK

HONKY TONK

SYN BASS 1

87

DRUMS

HONKY TONK

HONKY TONK

SYN BASS 1

♩ = 190,005707

89

DRUMS

HONKY TONK

HONKY TONK

SYN BASS 1

Lake & Palmer Emerson - Benny The Bouncer

DRUMS

♩ = 160,000000

2

6

10

14

18

22

26

30

34

37

V.S.

DRUMS

40

43

46

49

52

55

58

61

64

67

DRUMS

71

75

79

$\text{♩} = 130,002380$

87

$\text{♩} = 190,005707$

89

SAW WAVE

Lake & Palmer Emerson - Benny The Bouncer

♩ = 160,000000

**3**

7

12

17

21

25

31

**24**

SAW WAVE

59

64

69

73

77

♩ = 130,002380 ♩ = 190,005707

7

6

# HONKY TONK

## Lake & Palmer Emerson - Benny The Bouncer

♩ = 160,000000

5

9

13

17

21

V.S.

HONKY TONK

25

29

33

37

40

42

44

47

# HONKY TONK

3

50

52

54

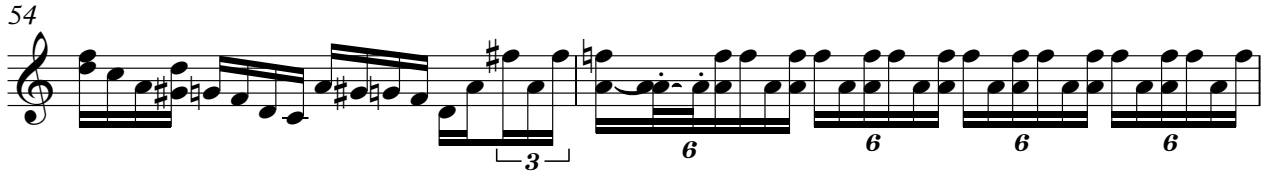

56

58

62

66

V.S.

HONKY TONK

71

75

79

84

$\text{♩} = 130,002380$   $\text{♩} = 190,005707$

88

# HONKY TONK

## Lake & Palmer Emerson - Benny The Bouncer

♩ = 160,000000

2

6

10

14

18

22

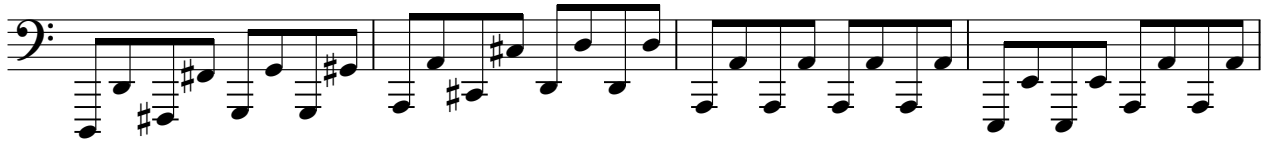

26

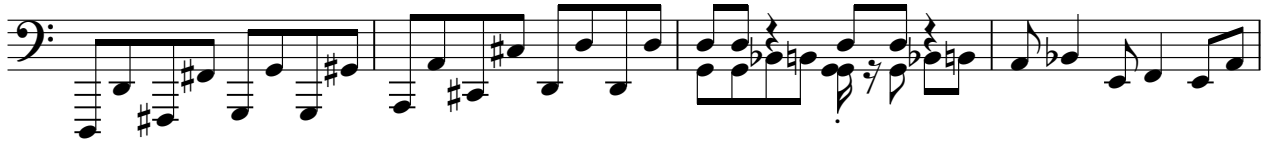

30

34

38

V.S.

## HONKY TONK

42

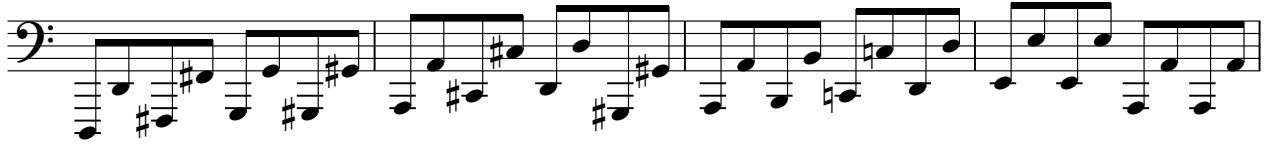

46

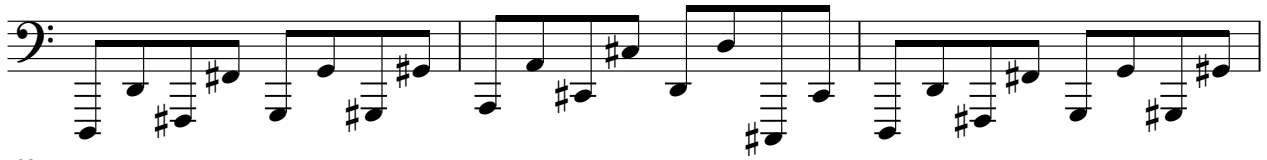

49

53

57

61

65

70

74

78

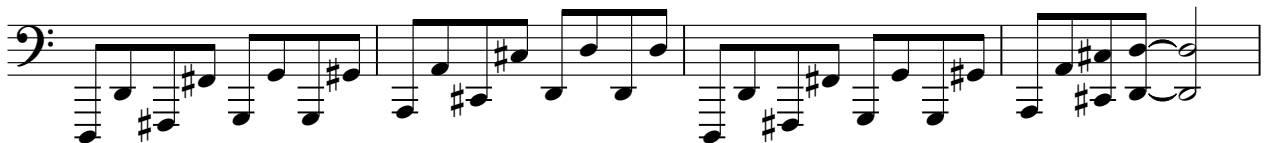

# HONKY TONK

3

82

♩ = 130,002380

♩ = 190,005707

88

SYN BASS 1

Lake & Palmer Emerson - Benny The Bouncer

♩ = 160,000000

2

6

10

14

18

22

26

30

34

38

V.S.

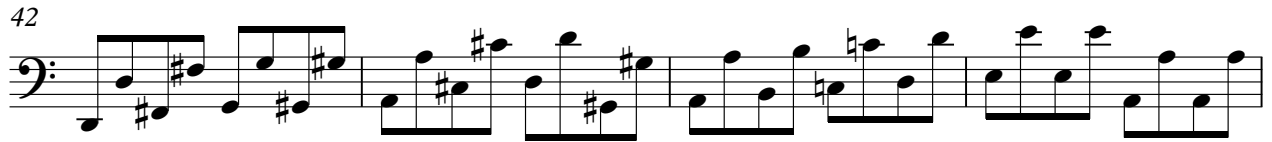

85

♩ = 130,003360 SYN BASS 1

♩ = 190,005707

3

88

SQUAREWAVE

Lake & Palmer Emerson - Benny The Bouncer

♩ = 160,000000

3

7

12

17

21

26

32

24

# SQUAREWAVE

59

64

69

73

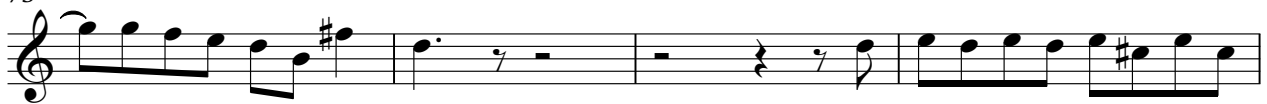

77

