

Lake & Palmer Emerson - Endless Enigma Part 1

0.0"
1.1.00
ELP - Endless Enigma I

♩ = 94,999992

Cat RH

Cat LH

Hammond RH

Hammond LH

Moog 2

Left Hand

Hearbeat

Moog 2

Hearbeat

11

Cat RH

Moog 2

Left Hand

Hearbeat

15

BB Drums 

Cat RH 

Moog 2 

Left Hand 

19

BB Drums 

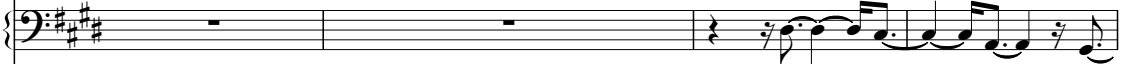
Cat RH 

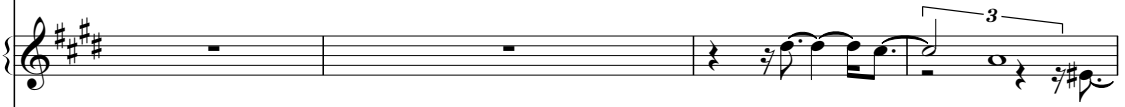
Moog 2 

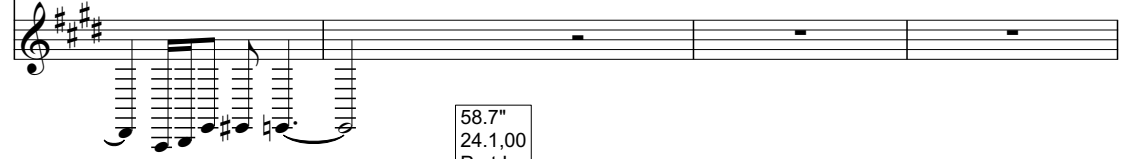
Left Hand 

23

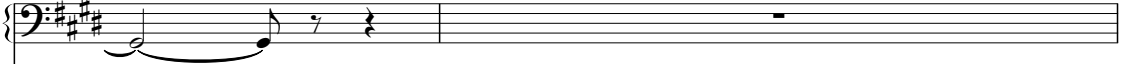
Cat RH 

Moog 2 

Left Hand 

58.7"
24.1,00
Part I

♩ = 195,000198

♩ = 195,000198

25

Bass 

Left Hand 

♩ = 190,000290

♩ = 190,000290

29

BB Drums

Bass

Cat RH

Cat LH

32

BB Drums

Bass

Cat RH

Cat LH

35

BB Drums

Bass

Cat RH

Cat LH

38

BB Drums

Bass

Cat RH

Cat LH

Hammond RH

41

BB Drums

Bass

Hammond RH

Hammond LH

43

BB Drums

Bass

Hammond RH

Hammond LH

45

BB Drums

Bass

Hammond RH

Hammond LH

47

BB Drums

Bass

Hammond RH

Hammond LH

49

BB Drums

Bass

Hammond RH

Hammond LH

51

BB Drums

Bass

Hammond RH

Hammond LH

53

BB Drums

Bass

Hammond RH

Hammond LH

♩ = 170,000092 ♩ = 160,000000 ♩ = 120,000000

57

BB Drums

Bass

Hammond RH

Hammond LH

1'50.7"
63.1.00
1st Verse

62

BB Drums

Bass

Hammond RH

Hammond LH

68

BB Drums

BB Bass

Hammond RH

Hammond LH

BB Chords

72

BB Drums

BB Bass

Hammond RH

Hammond LH

BB Chords

75

BB Drums

BB Bass

Hammond RH

Hammond LH

BB Chords

78

BB Drums

BB Bass

Hammond RH

Hammond LH

BB Chords

81

BB Drums

BB Bass

Cat RH

Hammond RH

Hammond LH

BB Chords

86

BB Drums

BB Bass

Cat RH

Hammond RH

Hammond LH

BB Chords

90

BB Drums

BB Bass

Cat RH

Hammond RH

Hammond LH

BB Chords

94

BB Drums

BB Bass

Hammond RH

Hammond LH

BB Chords

97

BB Drums

BB Bass

Bass

Cat RH

Hammond RH

Hammond LH

BB Chords

101

Bass

Cat RH

107

BB Drums

BB Bass

Bass

Cat RH

BB Chords

112

BB Drums

BB Bass

Hammond RH

Hammond LH

BB Chords

115

BB Drums

BB Bass

Hammond RH

Hammond LH

BB Chords

118

BB Drums

BB Bass

Hammond RH

Hammond LH

BB Chords

121

BB Drums

BB Bass

Hammond RH

Hammond LH

BB Chords

125

BB Drums

BB Bass

Hammond RH

Hammond LH

BB Chords

129

BB Drums

BB Bass

Bass

Cat RH

Hammond RH

Hammond LH

BB Chords

134

Bass

Cat RH

140

BB Drums

BB Bass

Bass

Cat RH

Hammond RH

Hammond LH

BB Chords

144

BB Drums

BB Bass

Hammond RH

Hammond LH

BB Chords

147

BB Drums

BB Bass

Hammond RH

Hammond LH

BB Chords

150

BB Drums

BB Bass

Hammond RH

Hammond LH

BB Chords

154

BB Drums

BB Bass

Hammond RH

Hammond LH

BB Chords

157

♩ = 185,000183

BB Drums

BB Bass

Bass

Hammond RH

Hammond LH

BB Chords

162

Bass

Hammond RH

164

Bass

Hammond RH

166

Bass

Hammond RH

5'18.3
170.1,00
Part II - Fugue

♩ = 109,999908 ♩ = 130,000137 ♩ = 129,000076 ♩ = 109,999908

169

Bass

Hammond RH

Right Hand

175

Right Hand

181

Right Hand

184

Right Hand

Tempo: $\text{♩} = 100,000000$ (initial), $\text{♩} = 186,999771$ (later)

Measures 186-196: Right Hand (Tremolos), BB Drums (3/4, 4/4, 5/4, 4/4), Bass (3/4, 4/4, 5/4, 4/4)

Measures 197-206: Right Hand (Complex chords), Bass (3/4, 4/4, 5/4, 4/4)

Measures 207-211: Right Hand (Complex chords), Bass (4/4, 3/4, 4/4)

Measures 212-215: Right Hand (Complex chords), Bass (4/4)

Measures 216-220: Right Hand (Complex chords), Bass (4/4)

220

Bass

Right Hand

6#9
22&7do
Fugue
♩ = 201,999802

223

Bass

Right Hand

♩ = 201,999802

228

Right Hand

232

Bass

Right Hand

236

Bass

Right Hand

240

Bass

Right Hand

244

Bass

Right Hand

248

Bass

Right Hand

252

Bass

Right Hand

256

Bass

Right Hand

260

Bass

Right Hand

264

Bass

Right Hand

268

BB Drums

Bass

Right Hand

272

BB Drums

Bass

Right Hand

276

BB Drums

Bass

Right Hand

7'50.3"
281.1.00
Part III

281

BB Drums

Bass

Moog 1

Moog 2

Right Hand

Left Hand

285

BB Drums

Bass

Right Hand

Left Hand

289

BB Drums

Bass

Right Hand

Left Hand

293

BB Drums

Tubular Bells

Bass

Right Hand

Left Hand

299

Tubular Bells

Cat RH

304

Tubular Bells

Bass

Cat RH

Moog 1

308

Tubular Bells

Bass

Cat RH

Moog 1

Moog 2

312

Tubular Bells

Bass

Cat RH

Moog 1

Moog 2

8'36.4"
319.1,00
Last Verse

♩ = 180,000183 ♩ = 160,000000 ♩ = 104,999924

316

27

♩ = 180,000183 ♩ = 160,000000 ♩ = 104,999924

320

BB Drums

BB Bass

Bass

Hammond RH

BB Chords

Moog 2

324

BB Drums

BB Bass

Bass

Hammond RH

BB Chords

Moog 2

328

BB Drums

BB Bass

Bass

Hammond RH

BB Chords

Moog 2

332

BB Drums

BB Bass

Bass

Hammond RH

BB Chords

Moog 2

335

BB Drums

BB Bass

Bass

Hammond RH

BB Chords

Moog 2

338

BB Drums

BB Bass

Bass

Hammond RH

BB Chords

Moog 2

9'31.8"
343.1,00
Outro

342 $\text{♩} = 135,000137$ $\text{♩} = 150,000000$ 31

BB Drums

BB Bass

Bass

Hammond RH

BB Chords

Moog 2

$\text{♩} = 135,000137$ $\text{♩} = 150,000000$

348

Bass

Hammond RH

Moog 1

Moog 2

Lake & Palmer Emerson - Endless Enigma Part 1

BB Drums

♩ = 94,999992

14 3 3

20 6 6 2 2 3

♩ = 195,000198 ♩ = 190,000

29 6 6 3 3

32 3 3 3 3

35 3 3 3 3

38 6 3 3 3 6 6

41 6 6 3 6 6

44 3 6 3

47 6 6 3 6 6

50 3 6 3

V.S.

54

61

70

74

78

82

91

95

99

113

117

121

125

129

143

147

151

155

159

♩ = 189,999988 ♩ = 130,000012 ♩ = 120,000000 ♩ = 109,999908

10 2 2

176

♩ = 130,000070 ♩ = 120,000000 ♩ = 103,000046 ♩ = 104,000015 ♩ = 100,000000 ♩ = 186,999771

2 5 2 6

194

3 6

207

3 12 48 $\text{♩} = 201,999802$

271

276

$\text{♩} = 190,000290$ $\text{♩} = 185,000183$ $\text{♩} = 180,500183000$

281

$\text{♩} = 200,000000$

286

291

295

$\text{♩} = 180,000183$ $\text{♩} = 161,0009924$

20

320

324

328

332

336

340

343

Lake & Palmer Emerson - Endless Enigma Part 1

Tubular Bells

♪ = 94,999992 ♪ = 195,000198 ♪ = 190,000290

23 2 15

41 ♪ = 170,000092 ♪ = 160,000000 ♪ = 120,000000

16 101

160 ♪ = 185,000199 ♪ = 130,000112 ♪ = 120,000070 ♪ = 109,999108 ♪ = 108,000137

10 2 2 2

178 ♪ = 129,000070 ♪ = 103,000046 ♪ = 104,000015 ♪ = 106,000069 ♪ = 186,999771

5 2 6 7/8 4/4

194

3 6

207 ♪ = 201,999802

3 12 53

276 ♪ = 185,000180 ♪ = 180,000180 ♪ = 200,000000

2 3 16

Tubular Bells

297

303

309

315

♩ = 180,000183 ♩ = 160,000000 ♩ = 104,999

319

♩ = 135,000137 ♩ = 150,0000

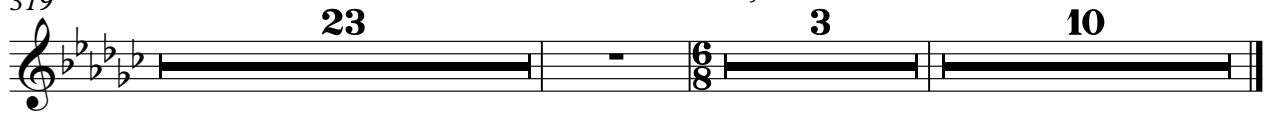

BB Bass

Lake & Palmer Emerson - Endless Enigma Part 1

♩ = 94,999992 ♩ = 195,000198 ♩ = 190,000290

23 **2** **15**

41 ♩ = 170,000092 ♩ = 160,000000 ♩ = 120,000000

16 **11**

71

76

81

7

92

97

11

111

116

121

126

141

146

151

156

♩ = 185,000183

170 ♩ = 109,999908,000137 129,000076 ♩ = 109,999908,000137 ♩ = 129,000076 ♩ = 103,000046

185 ♩ = 104,000015 ♩ = 100,000069 ♩ = 186,999771

199

6 3

211

12 53 2 3

♩ = 201,999802 ♩ = 185,000183 ♩ = 150,000000

281

♩ = 200,000000 ♩ = 180,000183 ♩ = 160,000000

36

321

326

331

336

341

♩ = 135,000137

344

♩ = 150,000000

9

Lake & Palmer Emerson - Endless Enigma Part 1

Bass

♪ = 94,999992 ♪ = 195,000198 ♪ = 190,000290

23 2

29

34

41

43

45

47

49

51

54

♪ = 170,000092 ♪ = 160,000000 ♪ = 120,000000

V.S.

60

37

102

108

18

131

137

18

160

♩ = 185,000183

165

170

♩ = 109,999108,000137 120,000076 ♩ = 109,999108,000137 ♩ = 120,000076 ♩ = 103,000046

185

♩ = 104,000015 ♩ = 100,000069 ♩ = 186,999771

199

206

213

220

♩ = 201,999802

9

233

238

242

246

253

258

262

267

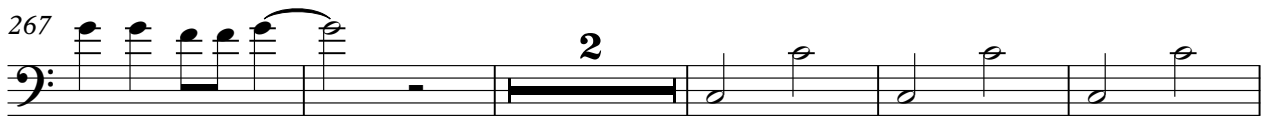

274

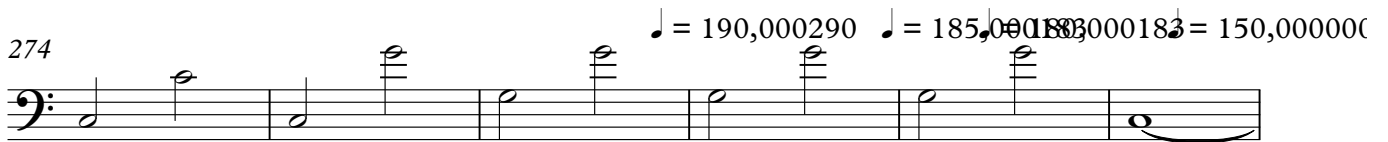

280

285

289

294

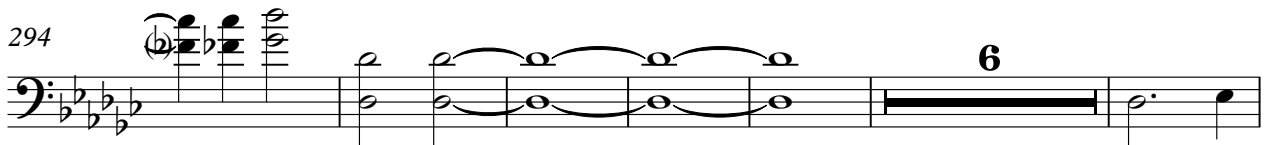

306

Bass

5

312

♩ = 180,000183 ♩ = 160,000000

319

326

332

339

♩ = 135,000137

346

♩ = 150,000000

351

♩ = 94,999992

11

16

2

22

♩ = 195,000198 ♩ = 190,000290

2 3

30

6 6 6 6 6 3

33

6 6 6 6 6

36

6 6 6 6

38

6 6 6 6

41

♩ = 170,000092 ♩ = 160,000000 ♩ = 120,000000

16 26

85

2

91

9

9

104

104

109

18

18

131

131

136

136

140 **Cat RH** $\text{♩} = 185,000183$ ³

170 $\text{♩} = 109,999108,000137$ $\text{♩} = 129,000076$ $\text{♩} = 109,999108,000137$ $\text{♩} = 129,000076$ $\text{♩} = 103,000046$

185 $\text{♩} = 104,000015$ $\text{♩} = 100,000069$ $\text{♩} = 186,999771$

199

211 $\text{♩} = 201,999802$ $\text{♩} = 185,000183,000150,000000$

281 $\text{♩} = 200,000000$

Cat RH

301

305

309

313

317

♩ = 180,000183 ♩ = 160,000000 ♩ = 104,999924

23

23

342

♩ = 135,000137 3 10 ♩ = 150,0000

3

10

Lake & Palmer Emerson - Endless Enigma Part 1

Cat LH

♩ = 94,999992 ♩ = 195,000198 ♩ = 190,000290

23 2 5

33

40 ♩ = 170,000092 ♩ = 160,000000

16

59 ♩ = 120,000000 ♩ = 185,000183

101 10

170 ♩ = 109,999908 ♩ = 108,000137 ♩ = 120,000076 ♩ = 109,999938 ♩ = 108,000137 ♩ = 120,000076 ♩ = 103,000046

2 2 2 5 2

185 ♩ = 104,000015 ♩ = 100,000069 ♩ = 186,999771

6 3

199

6 3

211 ♩ = 201,999802 ♩ = 185,000183 ♩ = 180,000000

12 53 2 3

281 ♩ = 200,000000 ♩ = 180,000183 ♩ = 160,000000 ♩ = 104,999999

36 24

342 ♩ = 135,000137 ♩ = 150,000000

3 10

Hammond RH

Lake & Palmer Emerson - Endless Enigma Part 1

♩ = 94,999992 ♩ = 195,000198 ♩ = 190,000290

23 2 14

41

45

48

51

54 ♩ = 170,000092

58 ♩ = 160,000000 ♩ = 120,000000

63

69

V.S.

74

78

83

89

94

98

113

118

123

128

144

149

154

158

♩ = 185,000183

2

163

164

165

167

170

$\text{♩} = 109,999100,000137$ $\text{♩} = 129,000076$ $\text{♩} = 109,999100,000137$ $\text{♩} = 129,000076$ $\text{♩} = 103,000046$

2 2 2 5 2

185

$\text{♩} = 104,000015$ $\text{♩} = 100,000069$ $\text{♩} = 186,999771$

6 3

199

6 3

211

$\text{♩} = 201,999802$ $\text{♩} = 186,000180,000150,000000$

12 53 2 3

Hammond RH

281 $\text{♩} = 200,000000$ $\text{♩} = 180,000183$ $\text{♩} = 160,000000$

36 36

322

328

332

336

342 $\text{♩} = 135,000137$ $\text{♩} = 150,000000$

Hammond RH

348

♪ = 94,999992 ♪ = 195,000198 ♪ = 190,000290

23 **2** **15**

41

43

45

47

49

51

53

♪ = 170,000092 ♪ = 160,000000

59

♪ = 120,000000

V.S.

67

74

80

88

94

100

12

116

122

129

12

145

151

157

♩ = 185,000183

9

170

♩ = 109,999108,000137 129,000076 ♩ = 109,999108,000137 ♩ = 129,000076 ♩ = 103,000046

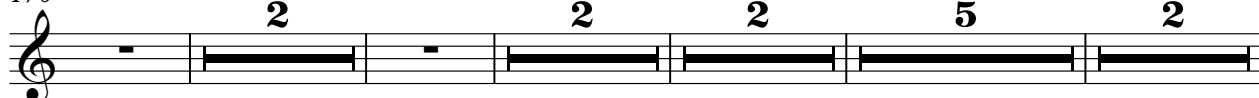

185

♩ = 104,000015 ♩ = 100,000069 ♩ = 186,999771

6

3

199

6

3

211

♩ = 201,999802

♩ = 185,000183,000150,000000

12

53

2

3

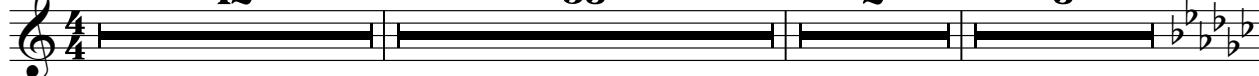

281

♩ = 200,000000

♩ = 180,000183 = 160,000000

♩ = 104,999

36

24

342

♩ = 135,000137

3

10

♩ = 150,0000

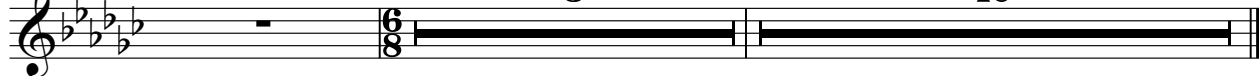

Lake & Palmer Emerson - Endless Enigma Part 1

BB Chords

89

93

97

111

115

120

124

128

142

146

151

155

BB Chords

♩ = 185,000,000,000,008 ♩ = 130,000,000,000,000 ♩ = 109,999,908

159

10 2 2

176

2 5 2 6 7 8

194

3 6

207

3 12 53 2

278

3 36 36

320

325

330

335

338

342

♩ = 135,000137

♩ = 150,000000

9

Lake & Palmer Emerson - Endless Enigma Part 1

Moog 1

♩ = 94,999992 ♩ = 195,000198 ♩ = 190,000290

23 2 15

41 ♩ = 170,000092 ♩ = 160,000000 ♩ = 120,000000

16 101

160 ♩ = 185,000199908 ♩ = 130,0001120,000070 ♩ = 109,999108,000137

10 2 2 2

178 ♩ = 129,000070 ♩ = 103,000046 ♩ = 104,000015 ♩ = 106,00010000069 ♩ = 186,999771

5 2 6 7 8 4

194 3 6

207 ♩ = 201,999802 ♩ = 190,000000

3 12 53 2

278 ♩ = 185,0001990183 ♩ = 160,000000

3 26 2

311

317 ♩ = 180,000183 ♩ = 160,000000 ♩ = 104,999924 ♩ = 135,000137

23 3

346 ♩ = 150,000000

4

Lake & Palmer Emerson - Endless Enigma Part 1

Moog 2

Moog 2

281 $\text{♩} = 200,000000$
27

312

317 $\text{♩} = 180,000183$ $\text{♩} = 160,000000$ $\text{♩} = 104,999924$

323

329

333

338 $\text{♩} = 135,000137$

344 $\text{♩} = 150,000000$

349

Lake & Palmer Emerson - Endless Enigma Part 1

Right Hand

94,999992 195,000198 190,000290

23 2 15

41 16 101

160 9 185,000183 109,999908 130,000137

173 120,000000 109,999908 120,000000

179

182 103,000046

185 104,000015 100,000000

187 106,999771 101,000000

190

194

V.S.

Right Hand

V.S.

4

Right Hand

265

269

273

= 190,0

277

$\text{♩} = 185,000183$ $\text{♩} = 180,000183$ $\text{♩} = 180,000000$

281

$\text{♩} = 200,000000$

285

289

293

20

317

$\text{♩} = 180,000183$ $\text{♩} = 160,000000$ $\text{♩} = 104,999924$ $\text{♩} = 135,000137$ $\text{♩} = 150,000000$

24

3

10

Lake & Palmer Emerson - Endless Enigma Part 1

Left Hand

$\text{♩} = 94,999992$
13

18

$\text{♩} = 195,000198$
24

$\text{♩} = 190,000290$
26

$\text{♩} = 160,000000$
58

$\text{♩} = 120,000000$
101

$\text{♩} = 185,000183$
10

$\text{♩} = 109,999908$
170

$\text{♩} = 103,000046$
2

$\text{♩} = 104,000015$
185

$\text{♩} = 186,999771$
6

3

199

$\text{♩} = 201,999802$
211

$\text{♩} = 185,000183$
12

53

2

3

2

Left Hand

281 ♩ = 200,000000

286

290

295

♩ = 180,000183

318

♩ = 160,000000

♩ = 104,999924 ♩ = 135,000137

♩ = 150,0000

♩ = 94,999992

6

11

♩ = 195,000198 ♩ = 190,000

41

♩ = 170,000092 ♩ = 160,000000 ♩ = 120,000

160

♩ = 189,000183 ♩ = 130,000137 ♩ = 129,000000 ♩ = 99,99908 ♩ = 130,000137

178

♩ = 129,000000 ♩ = 103,000046 ♩ = 104,000015 ♩ = 106,000000 ♩ = 69 ♩ = 186,999771

194

207

♩ = 201,999802 ♩ = 190,000

278

♩ = 185,000183 ♩ = 180,000000 ♩ = 180,000000 ♩ = 180,000183

318

♩ = 160,000000 ♩ = 104,999924 ♩ = 135,000137 ♩ = 150,000