

Lake & Palmer Emerson - Endless Enigma Part 2

♩ = 90,000900

♩ = 91,00002380

FINGERDBAS

A.PIANO 1

A.PIANO 1

A.PIANO 1

A.PIANO 1

A.PIANO 1

A.PIANO 1

A.PIANO 1

A.PIANO 1

A.PIANO 1

57
A.PIANO 1

60
A.PIANO 1

63
FINGERDBAS

A.PIANO 1

66
FINGERDBAS

A.PIANO 1

69
FINGERDBAS

A.PIANO 1

71
FINGERDBAS

A.PIANO 1

74
FINGERDBAS

A.PIANO 1

77

FINGERDBAS

A.PIANO 1

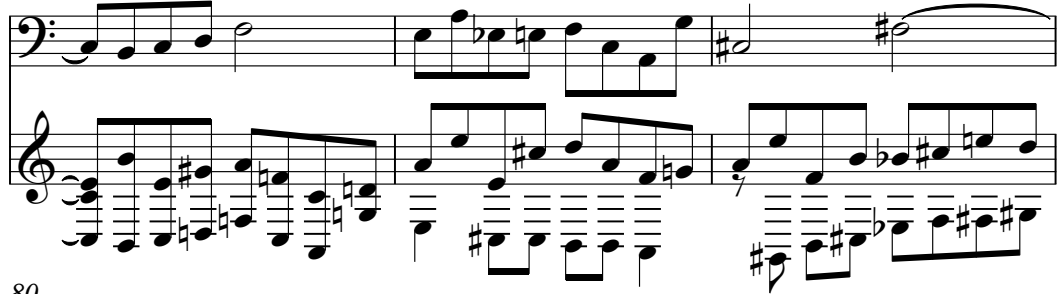

80

FINGERDBAS

A.PIANO 1

83

FINGERDBAS

A.PIANO 1

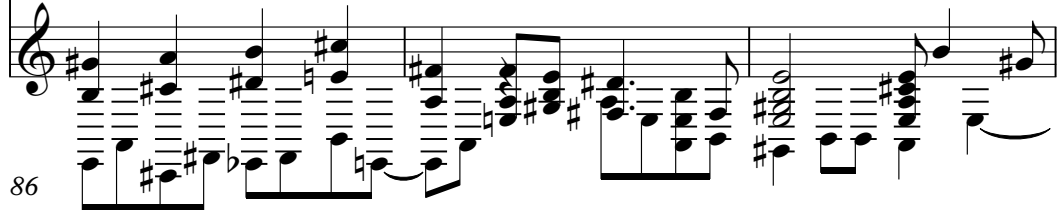

86

FINGERDBAS

A.PIANO 1

88

FINGERDBAS

A.PIANO 1

90

FINGERDBAS

A.PIANO 1

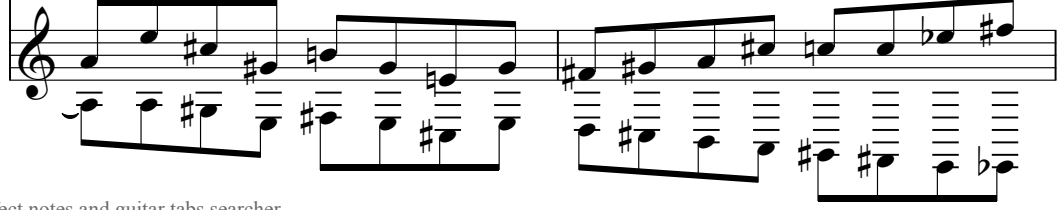

92

FINGERDBAS

A.PIANO 1

94

FINGERDBAS

A.PIANO 1

96

FINGERDBAS

A.PIANO 1

99

FINGERDBAS

A.PIANO 1

102

FINGERDBAS

A.PIANO 1

105

FINGERDBAS

A.PIANO 1

108

FINGERDBAS

A.PIANO 1

112

FINGERDBAS

A.PIANO 1

FINGERDBAS

85

90

94

100

108

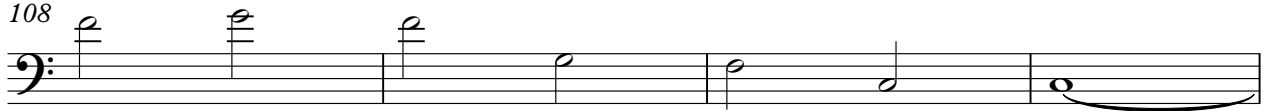

112

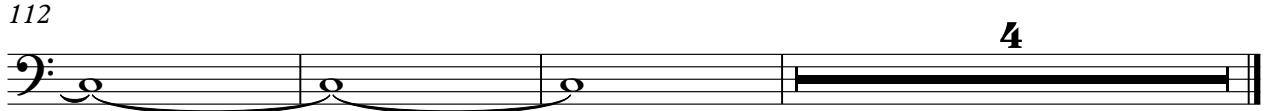

Lake & Palmer Emerson - Endless Enigma Part 2

A.PIANO 1

♩ = 90,000900 ♩ = 91,000,002380 ♩ = 92,000,000900 ♩ = 93,000,000900

7 ♩ = 91,000,002380 ♩ = 92,000,000900

13 ♩ = 103,000,00755 ♩ = 104,000,00557

15

18 ♩ = 89,000,00961 ♩ = 187,000,005265

20

24

28

32

36

V.S.

A.PIANO 1

V.S.

4

107

A.PIANO 1

111