

Lake & Palmer Emerson - Fanfare For The Common Man 2

$\text{♩} = 101,001602$ $\text{♩} = 64,000000$ $\text{♩} = 97,020,059000$ $\text{♩} = 40,060200000016$ $\text{♩} = 81,000,000000$

FR.HORN

TIMPANI

DRUMS

OVERDRIVE

ORGAN 1

SYN BASS 1

SYN BASS 2

REVERSCYMB

SYNBRASS 1

BRASS 1

SYNBRASS 1

CALLIOPE

BASS&LEAD

$\text{♩} = 101,001602$ $\text{♩} = 64,000000$ $\text{♩} = 97,020,059000$ $\text{♩} = 40,060200000016$ $\text{♩} = 81,000,000000$

BASS&LEAD

$\text{♩} = 81,000084$ $\text{♩} = 100,000000$ $\text{♩} = 80,000000,000000$ $\text{♩} = 64,000000$ $\text{♩} = 170,000565$

FR.HORN

TIMPANI

SYN BASS 2

BRASS 1

13 $\text{♩} = 129,001740$

TIMPANI

15 $\text{♩} = 154,000153$

TIMPANI

SYN BASS 1

BASS&LEAD

19

DRUMS

OVERDRIVE

ORGAN 1

SYN BASS 1

SYN BASS 2

22

DRUMS

OVERDRIVE

ORGAN 1

SYN BASS 1

SYN BASS 2

25

FR.HORN

DRUMS

OVERDRIVE

ORGAN 1

SYN BASS 1

SYN BASS 2

BRASS 1

SYNBRASS 1

BASS&LEAD

29

FR.HORN

DRUMS

SYN BASS 1

SYN BASS 2

BRASS 1

SYNBRASS 1

BASS&LEAD

34

FR.HORN

DRUMS

SYN BASS 1

SYN BASS 2

BRASS 1

SYNBRASS 1

BASS&LEAD

39

FR.HORN

DRUMS

SYN BASS 1

SYN BASS 2

BRASS 1

SYNBRASS 1

BASS&LEAD

43

FR.HORN

DRUMS

SYN BASS 1

SYN BASS 2

BRASS 1

SYNBRASS 1

BASS&LEAD

47

DRUMS

OVERDRIVE

ORGAN 1

SYN BASS 1

SYN BASS 2

50

FR.HORN
TIMPANI
DRUMS
OVERDRIVE
ORGAN 1
SYN BASS 1
SYN BASS 2
BRASS 1
SYNBASS 1
BASS&LEAD

54

FR.HORN
DRUMS
OVERDRIVE
SYN BASS 1
SYN BASS 2
BRASS 1
SYNBASS 1
BASS&LEAD

58

FR.HORN

TIMPANI

DRUMS

OVERDRIVE

SYN BASS 1

SYN BASS 2

BRASS 1

SYNBRASS 1

BASS&LEAD

63

$\text{♩} = 148,001968$

FR.HORN

TIMPANI

DRUMS

OVERDRIVE

ORGAN 1

SYN BASS 1

SYN BASS 2

BRASS 1

SYNBRASS 1

BASS&LEAD

67

FR.HORN

DRUMS

OVERDRIVE

ORGAN 1

SYN BASS 1

SYN BASS 2

BRASS 1

SYNBRASS 1

BASS&LEAD

70

FR.HORN

DRUMS

OVERDRIVE

ORGAN 1

SYN BASS 1

SYN BASS 2

BRASS 1

SYNBRASS 1

BASS&LEAD

74

DRUMS

OVERDRIVE

ORGAN 1

SYN BASS 1

SYN BASS 2

77

FR.HORN

DRUMS

OVERDRIVE

ORGAN 1

SYN BASS 1

SYN BASS 2

BRASS 1

SYNBASS 1

BASS&LEAD

80

FR.HORN

DRUMS

OVERDRIVE

ORGAN 1

SYN BASS 1

SYN BASS 2

BRASS 1

SYNBRASS 1

BASS&LEAD

84

FR.HORN

DRUMS

OVERDRIVE

ORGAN 1

SYN BASS 1

SYN BASS 2

BRASS 1

SYNBRASS 1

BASS&LEAD

88

FR.HORN

DRUMS

ORGAN 1

SYN BASS 1

SYN BASS 2

BRASS 1

SYNBASS 1

BASS&LEAD

92

FR.HORN

DRUMS

ORGAN 1

SYN BASS 1

SYN BASS 2

REVERSCYMB

BRASS 1

SYNBASS 1

BASS&LEAD

97 $\text{♩} = 154,000153$

FR.HORN

DRUMS

ORGAN 1

SYN BASS 1

SYN BASS 2

BRASS 1

SYNBRASS 1

BASS&LEAD

101

DRUMS

SYN BASS 1

SYN BASS 2

CALLIOPE

104

DRUMS

SYN BASS 1

SYN BASS 2

CALLIOPE

107

DRUMS

SYN BASS 1

SYN BASS 2

CALLIOPE

110

DRUMS

SYN BASS 1

SYN BASS 2

CALLIOPE

113

DRUMS

SYN BASS 1

SYN BASS 2

CALLIOPE

6

116

DRUMS

SYN BASS 1

SYN BASS 2

CALLIOPE

6

119

DRUMS

SYN BASS 1

SYN BASS 2

CALLIOPE

122

DRUMS

SYN BASS 1

SYN BASS 2

CALLIOPE

125

DRUMS

SYN BASS 1

SYN BASS 2

CALLIOPE

128

DRUMS

SYN BASS 1

SYN BASS 2

CALLIOPE

131

DRUMS

SYN BASS 1

SYN BASS 2

CALLIOPE

134

DRUMS

SYN BASS 1

SYN BASS 2

CALLIOPE

137

DRUMS

SYN BASS 1

SYN BASS 2

CALLIOPE

140

DRUMS

SYN BASS 1

SYN BASS 2

CALLIOPE

143

DRUMS

SYN BASS 1

SYN BASS 2

CALLIOPE

146

DRUMS

SYN BASS 1

SYN BASS 2

CALLIOPE

149

DRUMS

SYN BASS 1

SYN BASS 2

CALLIOPE

152

DRUMS

SYN BASS 1

SYN BASS 2

CALLIOPE

155 17

DRUMS

SYN BASS 1

SYN BASS 2

CALLIOPE

157

DRUMS

SYN BASS 1

SYN BASS 2

CALLIOPE

159

DRUMS

SYN BASS 1

SYN BASS 2

CALLIOPE

162

DRUMS

SYN BASS 1

SYN BASS 2

CALLIOPE

165

DRUMS

SYN BASS 1

SYN BASS 2

CALLIOPE

168

DRUMS

SYN BASS 1

SYN BASS 2

CALLIOPE

171

DRUMS

SYN BASS 1

SYN BASS 2

CALLIOPE

173

DRUMS

SYN BASS 1

SYN BASS 2

SYNBASS 1

CALLIOPE

BASS&LEAD

176

DRUMS

SYN BASS 1

SYN BASS 2

SYNBASS 1

CALLIOPE

BASS&LEAD

179

DRUMS

SYN BASS 1

SYN BASS 2

SYNBASS 1

CALLIOPE

BASS&LEAD

182

DRUMS

SYN BASS 1

SYN BASS 2

CALLIOPE

185

DRUMS

SYN BASS 1

SYN BASS 2

CALLIOPE

188

DRUMS

SYN BASS 1

SYN BASS 2

CALLIOPE

191

DRUMS

SYN BASS 1

SYN BASS 2

SYNBRASS 1

CALLIOPE

BASS&LEAD

194

DRUMS

SYN BASS 1

SYN BASS 2

SYNBRASS 1

CALLIOPE

BASS&LEAD

197

DRUMS

SYN BASS 1

SYN BASS 2

SYNBRASS 1

CALLIOPE

BASS&LEAD

200

FR. HORN

DRUMS

OVERDRIVE

ORGAN 1

SYN BASS 1

SYN BASS 2

BRASS 1

SYNBRASS 1

BASS&LEAD

203

FR. HORN

DRUMS

OVERDRIVE

ORGAN 1

SYN BASS 1

SYN BASS 2

BRASS 1

SYNBRASS 1

BASS&LEAD

FR.HORN

Lake & Palmer Emerson - Fanfare For The Common M

♪ = 101,001602 ♪ = 64,000100,000000 ♪ = 98,0005840000 ♪ = 40,000000

7 ♪ = 152,00006800 ♪ = 81,000004,000000 ♪ = 11,0000840000 ♪ = 80,0,000000 ♪ = 64,000,000565

14 ♪ = 129,001740 ♪ = 154,000153

32

39

45

55

62 ♪ = 148,001968

68

2

FR.HORN

77

83

90

95

99 ♩ = 154,000153

101

201

TIMPANI

Lake & Palmer Emerson - Fanfare For The Common Man

- Measures 10-12: Rest.

DRUMS

Lake & Palmer Emerson - Fanfare For The Common Man

♩ = 101,001602 ♩ = 64,000100,0000,001081,0000840 ♩ = 102,00000000,00000000,00000000,00000000,00000000,00000000,00000000

10 = 80,000000,0000,0000,0000,00000565 ♩ = 129,001750,000153

2 2 3

6 6

20

24

29

35

41

46

6

50

54

V.S.

DRUMS

58

63

♩ = 148,001968

66

69

72

76

79

81

84

86

DRUMS

91

3

95

99 $\text{♩} = 154,000153$

101

103

105

107

109

111

113

V.S.

115

117

119

121

123

125

127

129

131

133

DRUMS

135

137

139

141

143

145

147

149

151

153

V.S.

DRUMS

DRUMS

172

174

176

178

180

182

184

186

188

190

V.S.

DRUMS

192

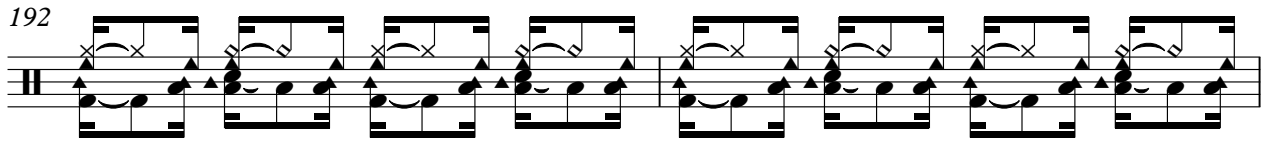

194

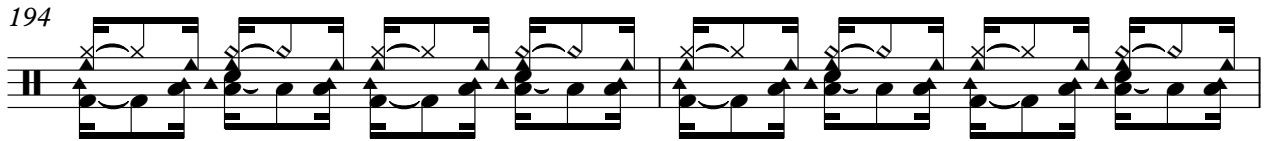

196

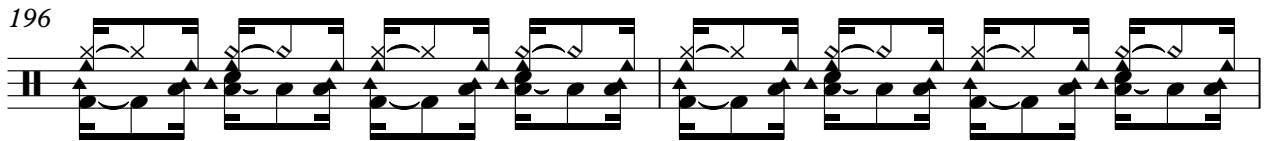

198

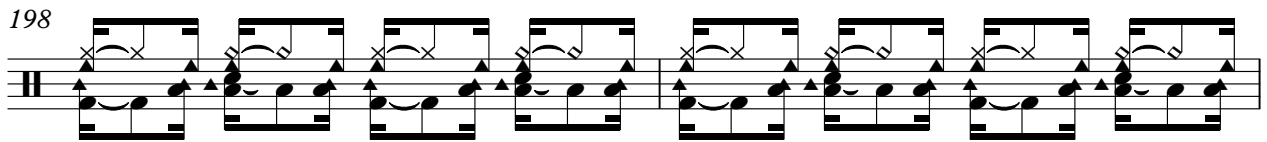

200

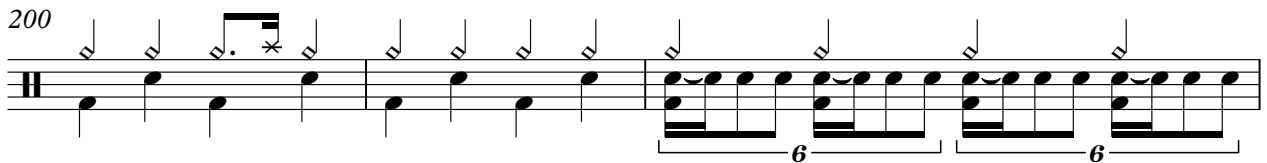

203

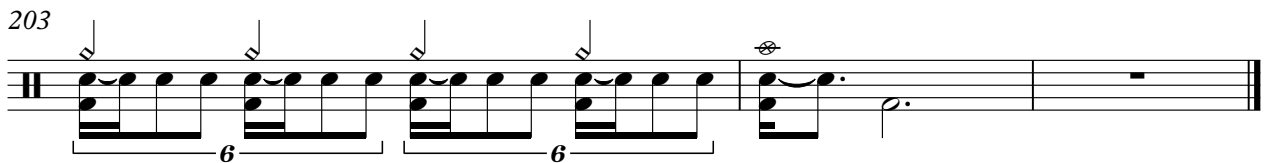

OVERDRIVE

Lake & Palmer Emerson - Fanfare For The Common M

♩ = 101,001602 ♪ = 64,000000,000000 ♯ = 81,0000840 ♭ = 102,0000840

10 ♩ = 80,000000,000000 ♯ = 64,000065 ♪ = 129,001740 ♭ = 154,000153

OVERDRIVE

47

49

53

60

♩ = 148,001968

67

73

75

78

83

12

99 ♩ = 154,000153

101

OVERDRIVE

3

201

ORGAN 1

Lake & Palmer Emerson - Fanfare For The Common M:

2 ♩ = 148,001968

ORGAN 1

99 ♩ = 154,000153

101

SYN BASS 1

Lake & Palmer Emerson - Fanfare For The Common M

$\text{♩} = 101,001602$ $\text{♩} = 64,00000,0000,001081,0000840$ $\text{♩} = 14,000000000,0000840$

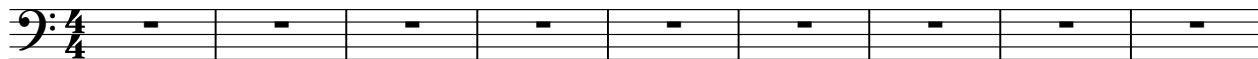

10 $\text{♩} = 80,00000,0000,0000$ $\text{♩} = 70,000565$ $\text{♩} = 129,001740$ $\text{♩} = 154,000153$

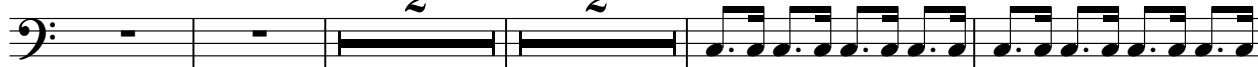

18

22

26

30

34

38

42

46

V.S.

50

54

58

62

♩ = 148,001968

67

72

77

81

85

89

93

99 ♩ = 154,000153

103

107

111

115

119

123

127

131

V.S.

135

139

143

147

151

155

159

163

167

171

175

179

183

187

191

195

199

202

Lake & Palmer Emerson - Fanfare For The Common M:

SYN BASS 2

♩ = 101,001602 ♩ = 64,00000,0007,001081,0000840 ♩ = 102,00000000000008400,00000000000008400

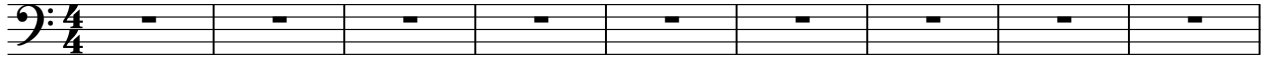

10 = 80,00000,0000,000000000070,0000565 ♩ = 129,00174,0000153

21

25

29

32

36

39

42

45

V.S.

49

53

56

60

63

♩ = 148,001968

67

72

76

79

82

85

89

92

96

♩ = 154,000153

101

105

109

113

117

121

V.S.

125

129

133

137

141

145

149

153

157

161

165

169

172

175

178

182

186

190

194

198

V.S.

6

SYN BASS 2

201

203

REVERSCYMB

Lake & Palmer Emerson - Fanfare For The Common M:

♩ = 101,001602 = 64,000000,00,001000,000000 ♩ = 40,000000,000000,000000 ♩ = 100,000000,000000,000000

11 ♩ = 64,000000,000565 ♩ = 129,001740 ♩ = 154,000153

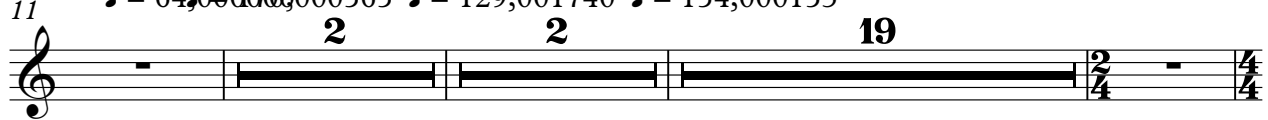

36 ♩ = 148,001968

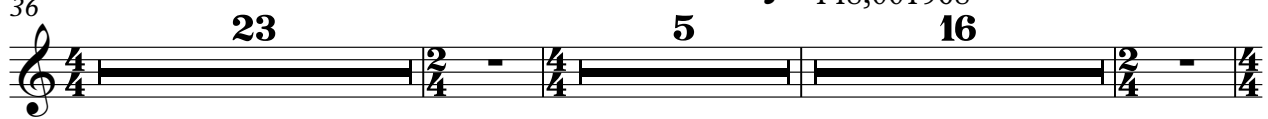

82

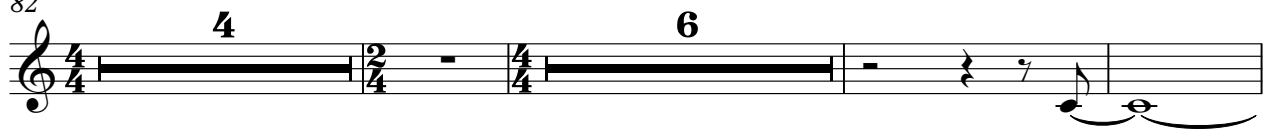

95 ♩ = 154,000153

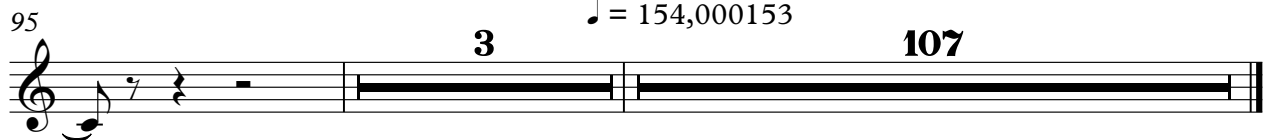

SYNBRASS 1

Lake & Palmer Emerson - Fanfare For The Common Mi:

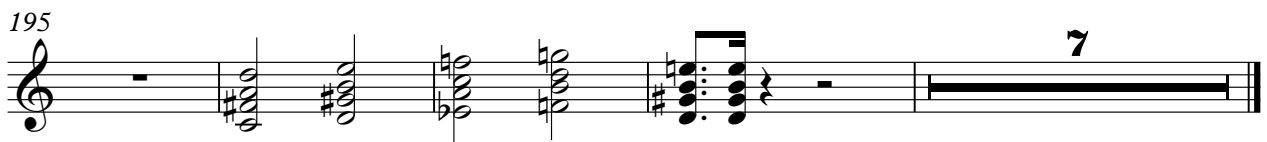
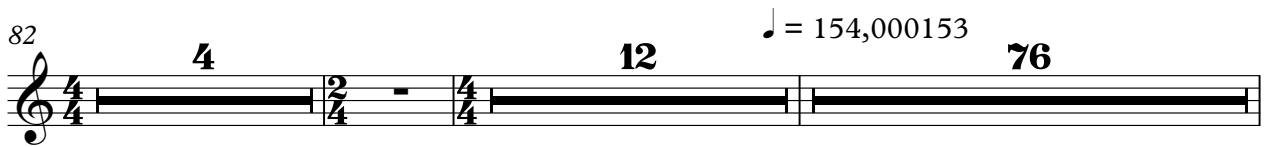
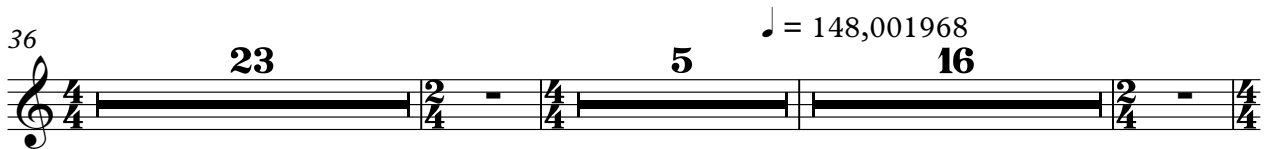
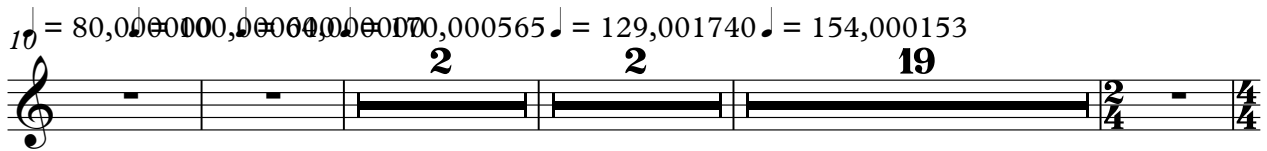
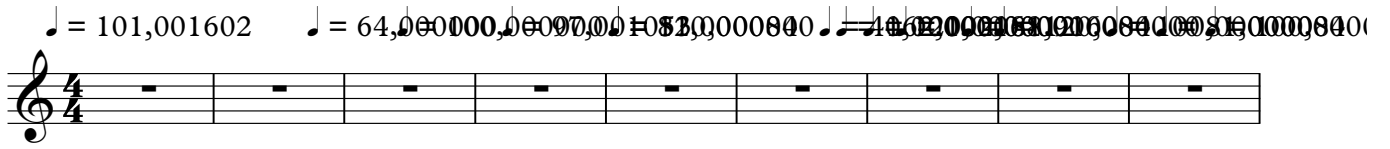

Lake & Palmer Emerson - Fanfare For The Common M

BRASS 1

♩ = 101,001602 ♩ = 64,000000,000000 ♩ = 92,000000,000000 ♩ = 40,000000

7 ♩ = 162,000000,000000 ♩ = 120,000000,000000 ♩ = 80,000000,000000 ♩ = 80,000000,000000 ♩ = 64,000000,000000

14 ♩ = 129,001740 ♩ = 154,000153

32

39

45

55

62 ♩ = 148,001968

68

77

83

90

95

99 ♩ = 154,000153

101

201

SYNBASS 1

Lake & Palmer Emerson - Fanfare For The Common Man

77

83

90

95

99 ♩ = 154,000153

101

201

CALLIOPE

Lake & Palmer Emerson - Fanfare For The Common M

♩ = 101,001602 ♩ = 64,00000,00000,001081,0000840 ♩ = 40,00000000,0000840,001000,000840

10 ♩ = 80,00000,00064,00000,00070,000565 ♩ = 129,001740 ♩ = 154,000153

2 2 19

36 23 5 16

♩ = 148,001968

82 4 12 4

♩ = 154,000153

104

108

111 6

CALLIOPE

152

156

160

163

167

170

171

172

174

CALLIOPE

181

3

186

6 3

191

6 6 3

196

199

3 6

Lake & Palmer Emerson - Fanfare For The Common M

BASS&LEAD

♩ = 101,001602 ♩ = 64,00000,00000,001081,0000840 ♩ = 10,000,00000,0000840

10 ♩ = 80,00000,00000,00000,0000565 ♩ = 129,001740,000153

29

37

43

52

59 ♩ = 148,001968

66

70

77

83

90

95

99 ♩ = 154,000153

101

201

♪ = 101,001602 ♪ = 64,000100,000070,001081,0000840 ♪ = 10,000000,000000,000000,000000,000000,000000,000000,000000,000000

10 ♪ = 80,000100,000060,000070,0000565 ♪ = 129,001740 ♪ = 154,000153

2 2 19

36 ♪ = 148,001968

23 5 16

82 ♪ = 154,000153

4 12 76

175

182 **10**

195 **7**