

Artful Dodger - Rewind

1.7"
2.1,01
Yeah Yeah

♩ = 137,0,000061

4

Craig 1

Craig 2

Drum Groove

Percussion1

E. Piano

7

Craig 1

Craig 2

Drum Groove

Percussion1

E. Piano

10

Craig 1

Craig 2

Drum Groove

Percussion 1

E. Piano

13

Craig 1

Craig 2

Drum Groove

Percussion 1

E. Piano

16

Whistle

Craig 1

Craig 2

Craig 3

Drum Groove

Percussion1

Percussion2

Cowbell

E. Piano

19

Whistle

Craig 2

Craig 3

Drum Groove

Percussion1

Percussion2

Cowbell

E. Piano

E. Piano

21

Whistle

Craig 2

Craig 3

Drum Groove

Percussion1

Percussion2

Cowbell

E. Piano

E. Piano

23

Whistle

Harmony

Craig 3

Drum Groove

Percussion1

Percussion2

Cowbell

E. Piano

E. Piano

25

Whistle

Harmony

Craig 3

Drum Groove

Percussion1

Percussion2

Cowbell

E. Piano

E. Piano

27

Whistle

Harmony

Craig 3

Drum Groove

Percussion1

Percussion2

Cowbell

Boing

E. Piano

29

Whistle

Craig 2

Craig 3

Drum Groove

Percussion1

Percussion2

Cowbell

E. Piano

E. Piano

31

Whistle

Craig 2

Craig 3

Drum Groove

Percussion1

Percussion2

Cowbell

E. Piano

E. Piano

33

Whistle

Craig 3

Drum Groove

Percussion1

Fill

Fill

Percussion2

Cowbell

E. Piano

Rev Cymbal

Boing Bass

36

Whistle

Drum Groove

Percussion1

Rev Cymbal

Boing Bass

Gunshot

39

Whistle

Drum Groove

Rev Cymbal

Boing Bass

Gunshot

42

Whistle

Drum Groove

Percussion I

Rev Cymbal

Boing Bass

Gunshot

45

Whistle

Drum Groove

Percussion I

Rev Cymbal

Boing Bass

48

Whistle

Craig 1

Drum Groove

Groove 2

Percussion1

Percussion2

Cowbell

Fretless

E. Piano

Rev Cymbal

Boing Bass

Gunshot

51

Whistle

Craig 1

Craig 2

Drum Groove

Groove 2

Percussion1

Percussion2

Cowbell

Fretless

E. Piano

E. Piano

53

Whistle

Craig 1

Craig 2

Drum Groove

Groove 2

Percussion1

Percussion2

Cowbell

Fretless

E. Piano

E. Piano

55

Whistle

Craig 1

Craig 2

Drum Groove

Groove 2

Percussion1

Percussion2

Cowbell

Fretless

E. Piano

E. Piano

57

Whistle

Craig 1

Craig 2

Drum Groove

Groove 2

Percussion1

Percussion2

Cowbell

Fretless

E. Piano

E. Piano

59

Whistle

Craig 1

Craig 2

Drum Groove

Groove 2

Percussion1

Percussion2

Cowbell

Fretless

E. Piano

E. Piano

61

Whistle

Craig 1

Craig 2

Drum Groove

Groove 2

Percussion1

Percussion2

Cowbell

Fretless

E. Piano

E. Piano

63

Whistle

Craig 1

Craig 2

Drum Groove

Groove 2

Percussion1

Percussion2

Cowbell

Fretless

E. Piano

E. Piano

65

Whistle

Craig 1

Craig 2

Craig 3

Drum Groove

Groove 2

Percussion1

Percussion2

Cowbell

Fretless

E. Piano

E. Piano

67

Whistle

Craig 2

Craig 3

Drum Groove

Groove 2

Percussion1

Percussion2

Cowbell

Fretless

E. Piano

E. Piano

69

Whistle

Craig 2

Craig 3

Drum Groove

Groove 2

Percussion1

Percussion2

Cowbell

Fretless

E. Piano

E. Piano

71

Whistle

Harmony

Craig 3

Drum Groove

Groove 2

Percussion1

Percussion2

Cowbell

Fretless

E. Piano

E. Piano

73

Whistle

Harmony

Craig 3

Drum Groove

Groove 2

Percussion1

Percussion2

Cowbell

Fretless

E. Piano

E. Piano

75

Whistle

Harmony

Craig 2

Craig 3

Drum Groove

Groove 2

Percussion1

Percussion2

Cowbell

Boing

Fretless

E. Piano

E. Piano

77

Whistle

Craig 2

Craig 3

Drum Groove

Groove 2

Percussion1

Percussion2

Cowbell

Fretless

E. Piano

E. Piano

79

Whistle

Craig 2

Craig 3

Drum Groove

Groove 2

Percussion1

Percussion2

Cowbell

Fretless

E. Piano

E. Piano

81

Whistle

Craig 3

Drum Groove

Groove 2

Percussion1

Fill

Fill

Percussion2

Cowbell

Fretless

E. Piano

Boing Bass

Bass & Lead

E. Piano

84

Drum Groove

Percussion1

Boing Bass

Bass & Lead

Gunshot

87

Drum Groove

Boing Bass

Bass & Lead

Gunshot

90

Drum Groove

Percussion1

Boing Bass

Bass & Lead

Gunshot

93

Drum Groove

Percussion 1

Boing Bass

Bass & Lead

96

Whistle

Craig 1

Drum Groove

Groove 2

Percussion1

Percussion2

Cowbell

Fretless

E. Piano

Boing Bass

Bass & Lead

Gunshot

99

Whistle

Craig 1

Craig 2

Drum Groove

Groove 2

Percussion1

Percussion2

Cowbell

Fretless

E. Piano

E. Piano

101

The musical score for page 101 consists of the following parts:

103

Whistle

Craig 1

Craig 2

Drum Groove

Groove 2

Percussion1

Percussion2

Cowbell

Fretless

E. Piano

E. Piano

105

Whistle

Craig 1

Craig 2

Drum Groove

Groove 2

Percussion1

Percussion2

Cowbell

Fretless

E. Piano

E. Piano

107

The musical score for page 107 consists of the following parts:

109

Whistle

Craig 1

Craig 2

Drum Groove

Groove 2

Percussion1

Percussion2

Cowbell

Fretless

E. Piano

E. Piano

111

113

The musical score is arranged in a system with the following parts from top to bottom:

115

Whistle

Craig 2

Craig 3

Drum Groove

Groove 2

Percussion1

Percussion2

Cowbell

Fretless

E. Piano

E. Piano

117

Whistle

Craig 2

Craig 3

Drum Groove

Groove 2

Percussion1

Percussion2

Cowbell

Fretless

E. Piano

E. Piano

119

Whistle

Harmony

Craig 3

Drum Groove

Groove 2

Percussion1

Percussion2

Cowbell

Fretless

E. Piano

E. Piano

121

Whistle

Harmony

Craig 3

Drum Groove

Groove 2

Percussion1

Percussion2

Cowbell

Fretless

E. Piano

E. Piano

123

Whistle

Harmony

Craig 2

Craig 3

Drum Groove

Groove 2

Percussion1

Percussion2

Cowbell

Boing

Fretless

E. Piano

E. Piano

125

Whistle

Craig 2

Craig 3

Drum Groove

Groove 2

Percussion1

Percussion2

Cowbell

Fretless

E. Piano

E. Piano

127

Whistle

Craig 2

Craig 3

Drum Groove

Groove 2

Percussion1

Percussion2

Cowbell

Fretless

E. Piano

E. Piano

129

Whistle

Craig 3

Drum Groove

Groove 2

Percussion1

Fill

Fill

Percussion2

Cowbell

Fretless

E. Piano

Boing Bass

Bass & Lead

E. Piano

132

Drum Groove

Percussion1

Boing Bass

Bass & Lead

Gunshot

135

Drum Groove

Boing Bass

Bass & Lead

Gunshot

138

Drum Groove

Percussion1

Boing Bass

Bass & Lead

Gunshot

141

Drum Groove

Percussion 1

Boing Bass

Bass & Lead

144

Drum Groove

Boing Bass

Bass & Lead

Gunshot

Whistle Artful Dodger - Rewind

♩ = 137,000000061

17

22

28

33

2

40

46

52

58

64

70

Copyright © 2001 Chris Hodder

Whistle

76

81

16

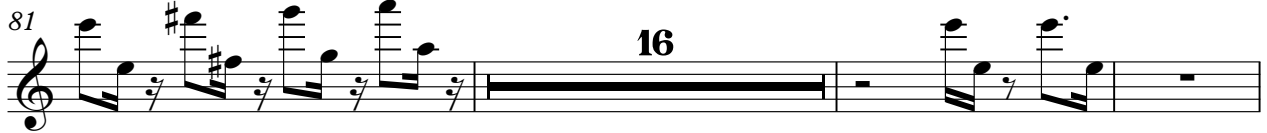

100

106

112

118

124

128

17

Harmony Artful Dodger - Rewind

♩ = 137,000,000,001

22

26

43

72

76

43

121

23

Craig 1 Artful Dodger - Rewind

♩ = 137000061

6

11

16 **33**

52

57

62

66 **32**

101

105

Copyright © 2001 Chris Hodder

2

Craig 1

108

112

33

Craig 2 Artful Dodger - Rewind

11

19

31

55

61

67

77

101

107

Copyright © 2001 Chris Hodder

2

Craig 2

113

123

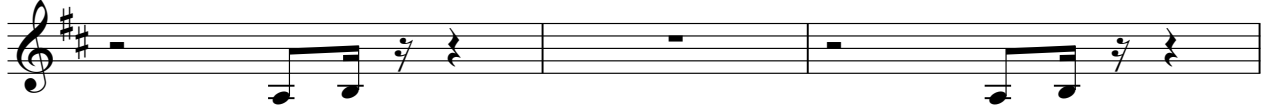

126

Craig 3 Artful Dodger - Rewind

♩ = 137,30,006061

17

21

25

29

33

32

68

72

76

80

32

Copyright © 2001 Chris Hodder

114

118

122

126

129

Artful Dodger - Rewind
Drum Groove

1 3 3 7 0 0 0 6 6 1

Copyright © 2001 Chris Hodder

V.S.

Drum Groove

34

34

38

38

42

42

46

46

50

50

53

53

56

56

59

59

62

62

65

65

68

71

74

77

80

84

88

92

96

100

103

106

109

112

115

118

121

124

127

130

134

138

142

144

Groove 2 Artful Dodger - Rewind

♩ = 137,030,000061

49

52

56

60

64

68

72

2

77

80

16

Copyright © 2001 Chris Hodder

98

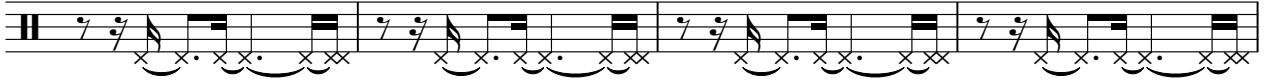

102

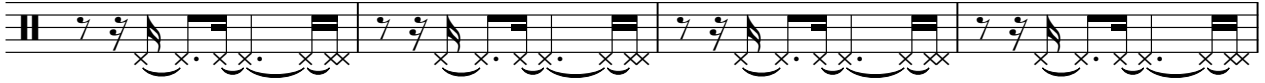

106

110

114

118

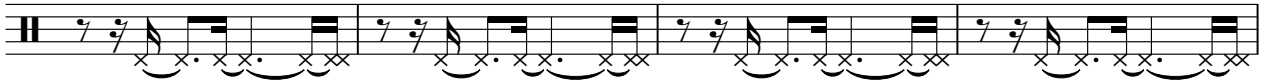

122

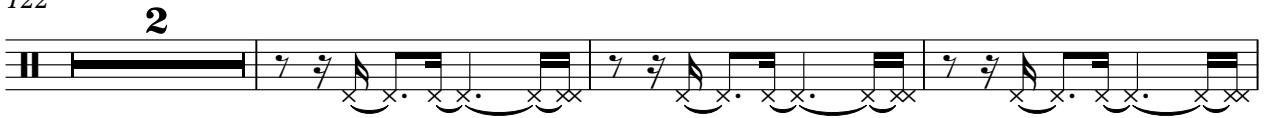

127

129

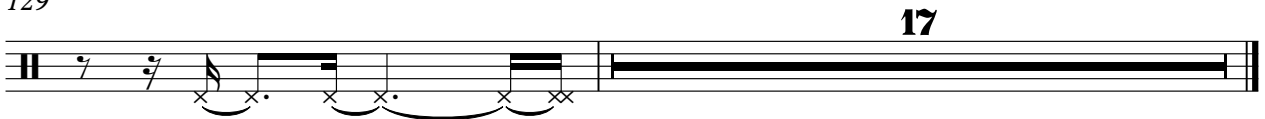

Artful Dodger - Rewind

Percussion 1

1 3 3 7 0 0 0 6 6 1

6

10

14

18

22

26

30

35

43

50

54

58

62

66

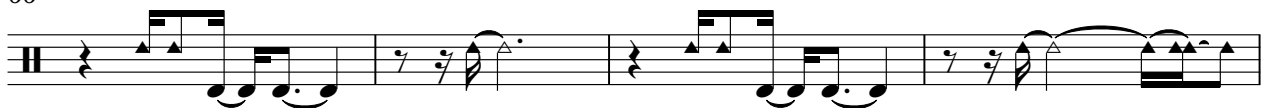

70

74

78

83

95

101

105

109

113

117

121

125

129

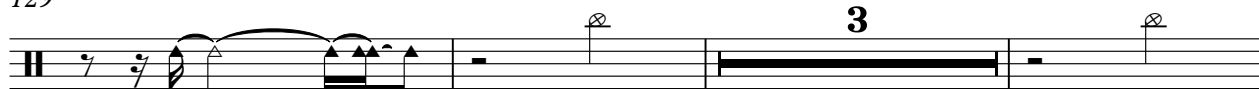

135

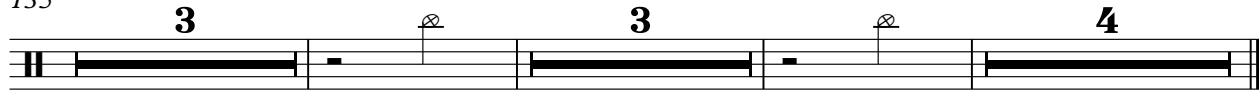

Fill Artful Dodger - Rewind

♩ = 137,00,000,061

32 47

81

47

129

17

Copyright © 2001 Chris Hodder

Fill Artful Dodger - Rewind

♩ = 1 3 7 1 0 0 0 0 6 0 0 6 1

32

47

81

47

17

Copyright © 2001 Chris Hodder

Percussion2 Artful Dodger - Rewind

♩ = 137,00,0000061

17

21

25

29

33

16

52

56

60

64

68

72

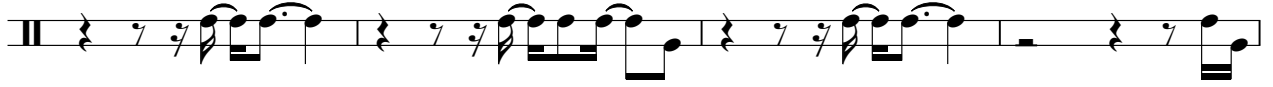

76

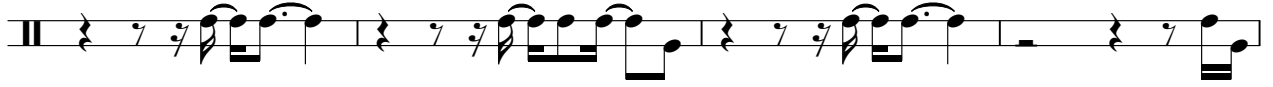

80

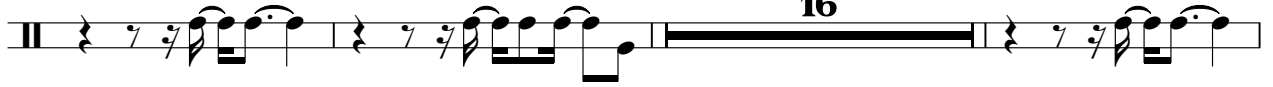

99

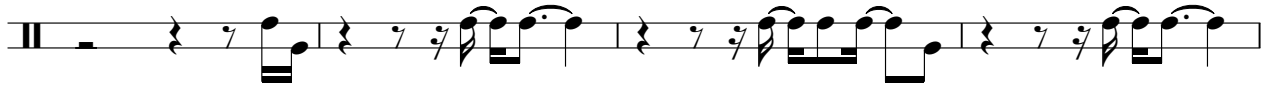

103

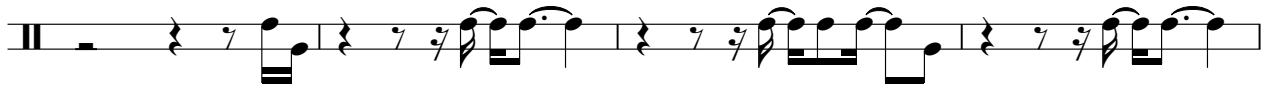

107

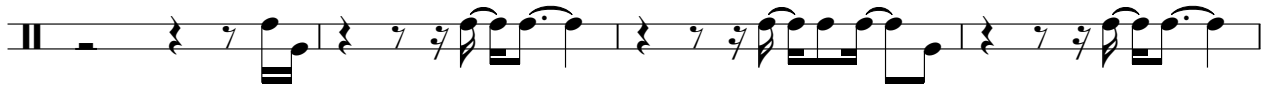

111

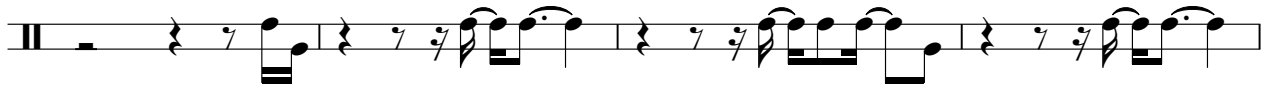

115

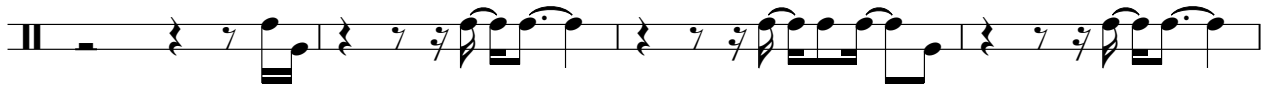

119

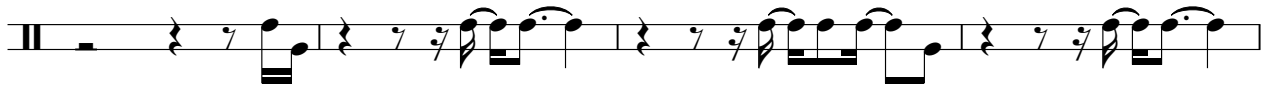

123

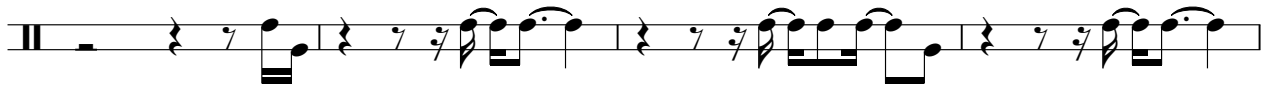

127

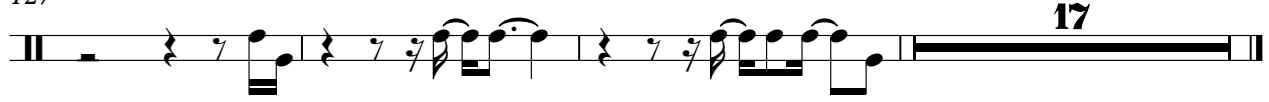

17

Cowbell Artful Dodger - Rewind

♩ = 137,370,000D61

17

21

25

29

33

16

52

56

60

64

68

72

76

80

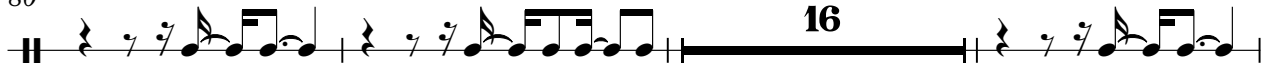

99

103

107

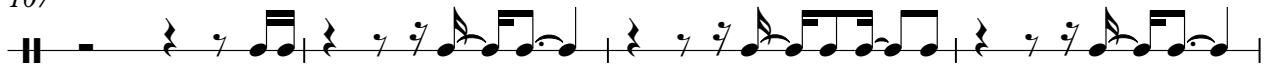

111

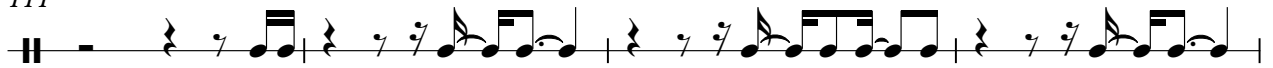

115

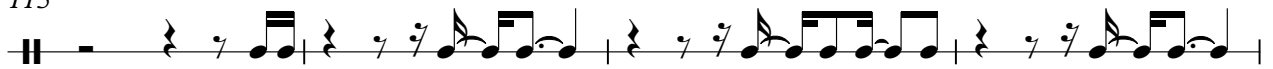

119

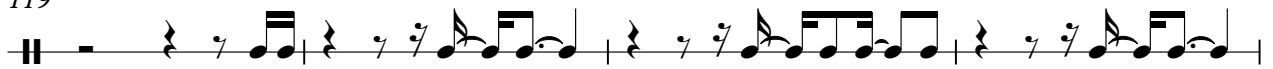

123

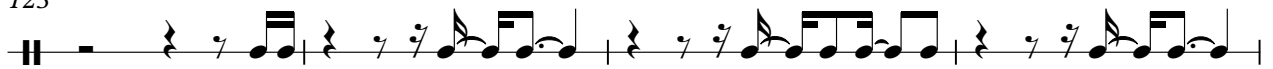

127

Artful Dodger - Rewind

Boing

♩ = 1371000061

26 **47**

4/4

75

47 **23**

4/4

Copyright © 2001 Chris Hodder

Fretless Artful Dodger - Rewind

♩ = 137,137,060,061

49

52

56

60

64

68

72

77

80

16

98

102

106

110

114

118

122

127

129

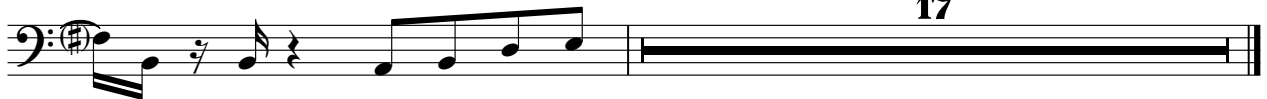

E. Piano Artful Dodger - Rewind

1 3 3 7 0 0 0 0 6 6 1

9

17

25

31

50

58

66

74

82

105

113

121

127

Artful Dodger - Rewind
Rev Cymbal

♩ = 1 3 7 1 3 7 9 0 0 6 1

34 3 3

43

3 99

Copyright © 2001 Chris Hodder

Artful Dodger - Rewind
Boing Bass

♩ = 13710700001061

33

38

44

50

32

86

92

98

32

134

140

143

Copyright © 2001 Chris Hodder

Artful Dodger - Rewind

Bass & Lead

♩ = 137,00700010061

81

84

88

92

96

33

132

136

140

143

Copyright © 2001 Chris Hodder

E. Piano Artful Dodger - Rewind

♩ = 137,370,006061

18

22 3

29 19

51

55

59

63

67

71

75

Copyright © 2001 Chris Hodder

79 17

99

103

107

111

115

119

123

127 17

Gunshot Artful Dodger - Rewind

♩ = 137,0700001061

4/4

35

3

3

44

3

35

35

35

85

3

3

3

3

97

35

35

3

3

137

3

3

3

2

Copyright © 2001 Chris Hodder