

Lake & Palmer Emerson - Hoe Down 1

♩ = 140,000137

Musical score for the first system of 'Hoe Down 1'. The score is in 4/4 time and features the following instruments:

- Percussion: Rests throughout the system.
- Electric Bass: Rests throughout the system.
- Fretless Electric Bass: Rests throughout the system.
- Rock Organ: Active in the first and third measures, playing a complex, rhythmic pattern with many beamed notes.
- Tape Sampler Keyboard [Brass]: Active in the second and fourth measures, playing sustained chords.
- Pad 3 (Polysynth): Active in the first and third measures, playing a complex, rhythmic pattern similar to the Rock Organ.

Tempo: ♩ = 140,000137

Musical score for the second system of 'Hoe Down 1'. The score is in 4/4 time and features the following instruments:

- Organ: Active in the first and third measures, playing a complex, rhythmic pattern with many beamed notes.
- Tape Smp. Brs: Active in the second and fourth measures, playing sustained chords.
- Pad 3: Active in the first and third measures, playing a complex, rhythmic pattern similar to the Organ.

Tempo: ♩ = 140,000137

(C)1993 Ediroi Italy
(C)1993 Ediroi Italy

6

8

10

Perc.

E. Bass

E. Bass

Organ

Pad 3

12

Perc.

E. Bass

E. Bass

Organ

Pad 3

14

Perc.

E. Bass

E. Bass

Organ

Pad 3

16

Perc.

E. Bass

E. Bass

Organ

Pad 3

18

Perc.

E. Bass

E. Bass

Organ

Pad 3

20

Perc.

E. Bass

E. Bass

Organ

Pad 3

22

24

26 7

Perc.

E. Bass

E. Bass

Organ

Pad 3

28

Perc.

E. Bass

E. Bass

Organ

Pad 3

30

Perc.

E. Bass

E. Bass

Organ

Pad 3

32

Perc.

E. Bass

E. Bass

Organ

Pad 3

34

Perc. E. Bass E. Bass Organ Pad 3

36

Perc. E. Bass E. Bass Organ Pad 3

37

39

41

Perc.

E. Bass

E. Bass

Organ

Pad 3

43

Perc.

E. Bass

E. Bass

Organ

Pad 3

45

Perc.

E. Bass

E. Bass

Organ

Pad 3

47

Perc.

E. Bass

E. Bass

Organ

Pad 3

49

Perc.

E. Bass

E. Bass

Organ

Pad 3

51

Perc.

E. Bass

E. Bass

Organ

Pad 3

53

55

57

59

61

Perc.

E. Bass

E. Bass

Organ

Pad 3

63

Perc.

E. Bass

E. Bass

Organ

Pad 3

65

Perc.

E. Bass

E. Bass

Organ

Pad 3

67

Perc.

E. Bass

E. Bass

Organ

Pad 3

69

Perc. E. Bass E. Bass Organ Pad 3

71

Perc. E. Bass E. Bass Organ Pad 3

73

Perc. E. Bass E. Bass Organ Pad 3

75

Perc. E. Bass E. Bass Organ Pad 3

77

Perc.

E. Bass

E. Bass

Organ

Pad 3

80

Perc.

E. Bass

E. Bass

Organ

Pad 3

83

Perc. E. Bass E. Bass Organ Pad 3

85

Perc. E. Bass E. Bass Organ Pad 3

87

89

91

93

96

Perc.

E. Bass

E. Bass

Organ

Tape Smp. Brs

Tape Smp. Brs

Pad 3

98

Perc.

E. Bass

E. Bass

Organ

Tape Smp. Brs

Tape Smp. Brs

Pad 3

100

102

104

Perc.

Organ

Tape Smp. Brs

Tape Smp. Brs

Pad 3

106

Perc.

Organ

Tape Smp. Brs

Tape Smp. Brs

Pad 3

108

Perc.

E. Bass

E. Bass

Organ

Pad 3

110

Perc.

E. Bass

E. Bass

Organ

Pad 3

112

Perc.

E. Bass

E. Bass

Organ

Tape Smp. Brs

Tape Smp. Brs

Pad 3

114

Perc.

E. Bass

E. Bass

Organ

Tape Smp. Brs

Tape Smp. Brs

Pad 3

116

Perc.

E. Bass

E. Bass

Organ

Pad 3

117

Perc.

E. Bass

E. Bass

Organ

Pad 3

Lake & Palmer Emerson - Hoe Down 1

Percussion

♩ = 140,000137
5

9

12

15

17

20

23

25

27

29

(C)1993 Edirol Italy
(C)1993 Edirol Italy

V.S.

32

35

38

42

44

47

51

54

57

60

63

66

69

72

75

78

81

84

87

89

Percussion

Percussion

117

3 3

2

Electric Bass

Lake & Palmer Emerson - Hoe Down 1

♩ = 140,000137

5

10

14

18

22

26

29

33

37

42

(C)1993 Ediol Italy
(C)1993 Ediol Italy

V.S.

92

96

100

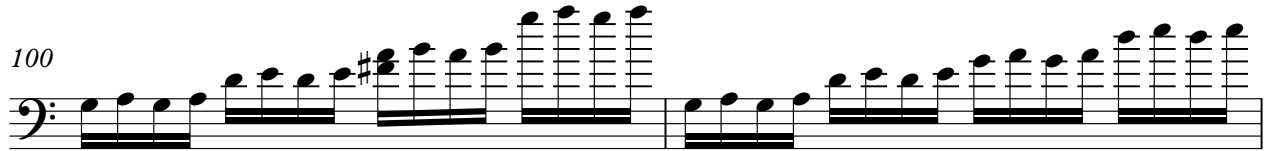

102

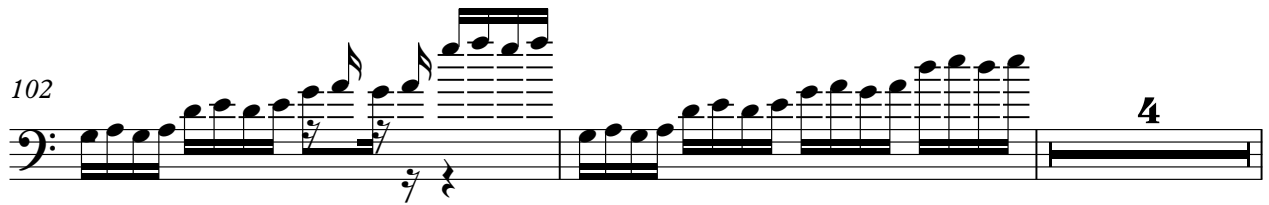

108

111

115

117

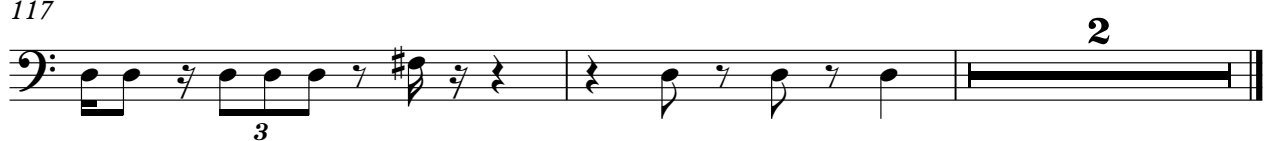

Fretless Electric Bass

Lake & Palmer Emerson - Hoe Down 1

♩ = 140,000137

5

10

14

18

22

26

29

33

37

42

(C)1993 Ediol Italy
(C)1993 Ediol Italy

V.S.

46

50

54

59

63

68

73

77

82

87

92

96

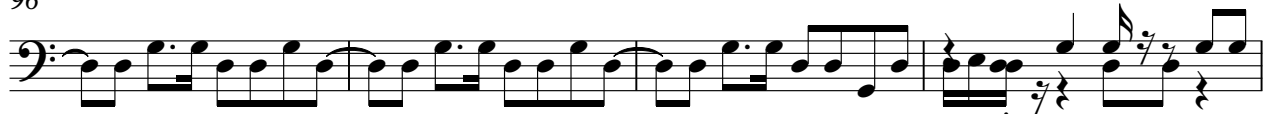

100

102

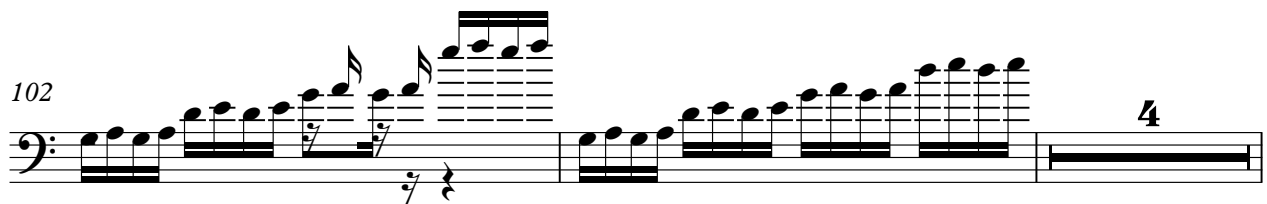

108

111

115

117

Rock Organ

Lake & Palmer Emerson - Hoe Down 1

♩ = 140,000137

4

6

8

10

12

(C)1993 Edirol Italy
(C)1993 Edirol Italy

V.S.

14

16

18

20

22

24

Rock Organ

26

28

30

32

34

36

Rock Organ

Rock Organ

50

52

54

56

58

60

62

64

66

68

70

72

74

77

80

83

86

89

91

V.S.

94

96

98

100

102

104

106

Rock Organ

108

110

112

114

116

117

Tape Sampler Keyboard [Brass]

Lake & Palmer Emerson - Hoe Down 1

♩ = 140,000137

57

93

100

105

107

113

115

(C)1993 Ediroi Italy
(C)1993 Ediroi Italy

Tape Sampler Keyboard [Brass] Lake & Palmer Emerson - Hoe Down 1

♩ = 140,000137

50

57

31

93

100

105

107

4

(C)1993 Edirol Italy
(C)1993 Edirol Italy

112

114

Pad 3 (Polysynth)

Lake & Palmer Emerson - Hoe Down 1

♩ = 140,000137

(C) 1993 Edrol Italy
(C) 1992 Edrol Italy

V.S.

Pad 3 (Polysynth)

Pad 3 (Polysynth)

Pad 3 (Polysynth)

Pad 3 (Polysynth)

V.S.

Pad 3 (Polysynth)
