

Artful Dodger - Think About me

♩ = 135,000137  
By Sequenced by Filas  
Generated by NoteWorthy Composer

Cor Anglais

Percussion

Tape Sampler Keyboard [Strings]

Synth Strings

Solo

J. Gtr.

Tape Smp. Str

Syn. Str.

Syn. Str.

Pad 5

Solo

J. Gtr.

Tape Smp. Str

Syn. Str.

Syn. Str.

Pad 5

Solo

Copyright © 2001 by MIDI dimension  
Copyright © 2001 by MIDI dimension  
All Rights Reserved  
All Rights Reserved

20

Alto Sax.

J. Gtr.

Tape Smp. Str

Syn. Str.

Syn. Str.

Pad 5

Solo

26

Alto Sax.

J. Gtr.

Tape Smp. Str

Syn. Str.

Syn. Str.

Pad 5

Solo

32

Alto Sax.

J. Gtr.

Tape Smp. Str

Tape Smp. Str

Syn. Str.

Syn. Str.

Pad 5

Solo

38

Alto Sax.

Flex.

J. Gtr.

E. Bass

Tape Smp. Str

Tape Smp. Str

Syn. Str.

Syn. Str.

Pad 5

Solo

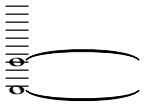

44

Alto Sax.

Perc.

Flex.

E. Bass

Tape Smp. Str

Tape Smp. Str

Syn. Str.

Syn. Str.

Solo

51

C. A.

Alto Sax.

Perc.

Flex.

J. Gtr.

E. Bass

Tape Smp. Str

Tape Smp. Str

Syn. Str.

Syn. Str.

Pad 5

Solo

56

C. A.

Perc.

J. Gtr.

E. Bass

Tape Smp. Str

Syn. Str.

Pad 5

Solo

59

C. A.

Perc.

J. Gtr.

E. Bass

Tape Smp. Str

Syn. Str.

Pad 5

Solo

62

C. A.

Perc.

J. Gtr.

E. Bass

Tape Smp. Str

Syn. Str.

Pad 5

Solo

65

C. A.  
Alto Sax.  
Perc.  
J. Gtr.  
E. Bass  
Tape Smp. Str.  
Syn. Str.  
Pad 5  
Solo

68

Alto Sax.  
Perc.  
J. Gtr.  
E. Bass  
Pad 5  
Solo

72

Alto Sax.

Perc.

J. Gtr.

E. Bass

Pad 5

Solo

76

Alto Sax.

Perc.

J. Gtr.

E. Bass

Tape Smp. Str.

Syn. Str.

Pad 5

Solo

80

Alto Sax.

Perc.

J. Gtr.

E. Bass

Tape Smp. Str

Syn. Str.

Pad 5

Solo

84

C. A.

Alto Sax.

Perc.

J. Gtr.

E. Bass

Tape Smp. Str

Syn. Str.

Pad 5

Solo

87

C. A.  
Perc.  
J. Gtr.  
E. Bass  
Tape Smp. Str.  
Syn. Str.  
Pad 5  
Solo

90

C. A.  
Perc.  
J. Gtr.  
E. Bass  
Tape Smp. Str.  
Syn. Str.  
Pad 5  
Solo

93

C. A.  
Perc.  
J. Gtr.  
E. Bass  
Tape Smp. Str.  
Syn. Str.  
Pad 5  
Solo

96

C. A.  
Alto Sax.  
Perc.  
J. Gtr.  
E. Bass  
Tape Smp. Str.  
Syn. Str.  
Syn. Str.  
Pad 5  
Solo

100

Alto Sax.

Perc.

Tape Smp. Str

Syn. Str.

Syn. Str.

Solo

104

Alto Sax.

Perc.

Tape Smp. Str

Syn. Str.

Syn. Str.

Solo

108

C. A.  
Alto Sax.  
Perc.  
J. Gtr.  
E. Bass  
Tape Smp. Str.  
Syn. Str.  
Syn. Str.  
Pad 5  
Solo

111

C. A.  
Alto Sax.  
Perc.  
J. Gtr.  
E. Bass  
Tape Smp. Str.  
Syn. Str.  
Pad 5  
Solo

114

C. A.  
Alto Sax.  
Perc.  
J. Gtr.  
E. Bass  
Tape Smp. Str.  
Syn. Str.  
Pad 5  
Solo

117

C. A.  
Alto Sax.  
Perc.  
J. Gtr.  
E. Bass  
Tape Smp. Str.  
Syn. Str.  
Pad 5  
Solo

120

C. A.  
Alto Sax.  
Perc.  
J. Gtr.  
E. Bass  
Tape Smp. Str.  
Syn. Str.  
Pad 5  
Solo

123

C. A.  
Alto Sax.  
Perc.  
J. Gtr.  
E. Bass  
Tape Smp. Str.  
Syn. Str.  
Pad 5  
Solo

126

C. A.  
Alto Sax.  
Perc.  
J. Gtr.  
E. Bass  
Tape Smp. Str.  
Syn. Str.  
Pad 5  
Solo

129

C. A.  
Alto Sax.  
Perc.  
J. Gtr.  
E. Bass  
Tape Smp. Str.  
Syn. Str.  
Pad 5  
Solo

132

C. A.

Alto Sax.

Perc.

J. Gtr.

E. Bass

Tape Smp. Str

Syn. Str.

Syn. Str.

Pad 5

Solo

137

C. A.

J. Gtr.

Tape Smp. Str

Syn. Str.

Syn. Str.

143

C. A.

Alto Sax.

J. Gtr.

Tape Smp. Str

Syn. Str.

Syn. Str.

149

C. A.  
Alto Sax.  
J. Gtr.  
Tape Smp. Str  
Syn. Str.  
Syn. Str.

153

C. A.  
Alto Sax.  
J. Gtr.  
Tape Smp. Str  
Syn. Str.  
Syn. Str.

Cor Anglais Artful Dodger - Think About me

♩ = 135,000137

By Sequenced by Filas

Generated by NoteWorthy Composer

54

58

62

67

18

89

93

12

109

114

118

121

Copyright © 2001 by MIDI dimension  
Copyright © 2001 by MIDI dimension  
All Rights Reserved  
All Rights Reserved

124

128

133

138

142

149

153

Alto Saxophone Artful Dodger - Think About me

♩ = 135,000137  
24

28

33

38

44

50

53 11

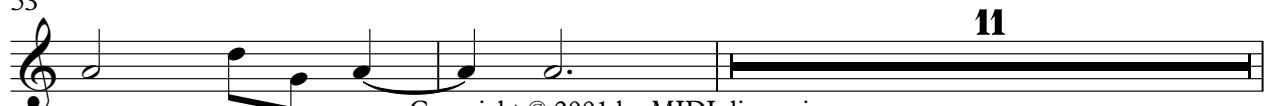

Copyright © 2001 by MIDI dimension  
Copyright © 2001 by MIDI dimension  
All Rights Reserved  
All Rights Reserved

Alto Saxophone

130

136

147

151

Percussion Artful Dodger - Think About me

♩ = 135,000137

48

51

55

57

59

61

63

65

68

71

Copyright © 2001 by MIDI dimension  
Copyright © 2001 by MIDI dimension  
All Rights Reserved  
All Rights Reserved

V.S.

74

77

80

83

86

88

90

92

94

96

99

102

105

107

109

111

113

115

117

119

V.S.

121

123

125

127

129

131

133

**24**

Flexatone Artful Dodger - Think About me

♩ = 135,000137 **42**

46

51

54 **103**

Copyright © 2001 by MIDI dimension  
Copyright © 2001 by MIDI dimension  
All Rights Reserved  
All Rights Reserved

Jazz Guitar Artful Dodger - Think About me

♩ = 135,000137

12

16

20

24

28

32

36

40

12

Copyright © 2001 by MIDI dimension  
Copyright © 2001 by MIDI dimension  
All Rights Reserved  
All Rights Reserved

55

59

63

67

71

75

79

83

87

91

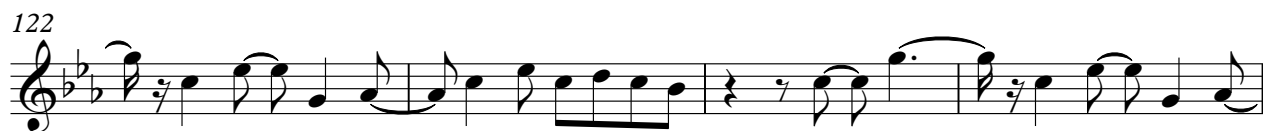

146

150

154

Artful Dodger - Think About me  
Electric Bass

♩ = 135,000137

42

49

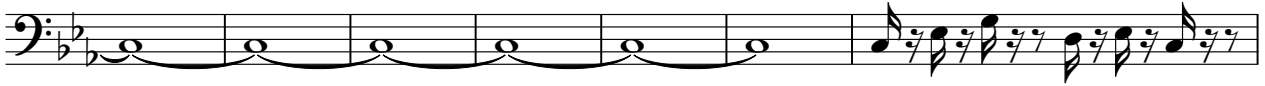

56

59

62

65

68

71

74

77

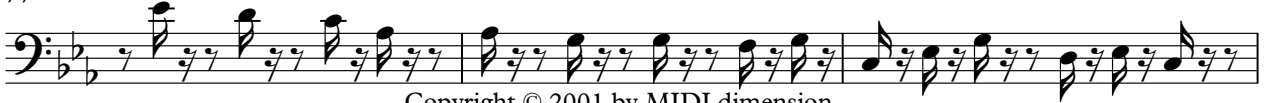

Copyright © 2001 by MIDI dimension  
Copyright © 2001 by MIDI dimension  
All Rights Reserved  
All Rights Reserved

V.S.

80

83

86

89

92

95

109

112

115

118

121

124

127

130

132

25

Artful Dodger - Think About me  
Tape Sampler Keyboard [Strings]

♩ = 135,000137

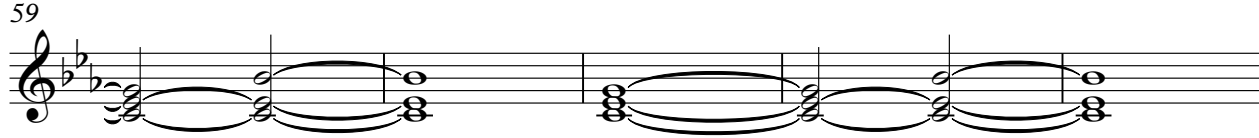
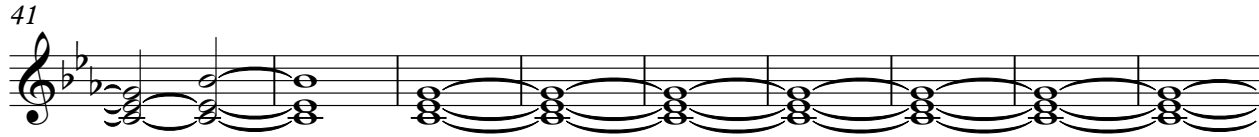
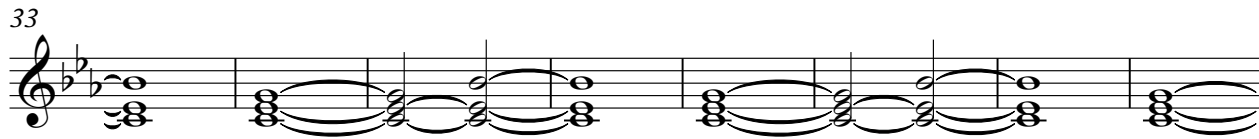
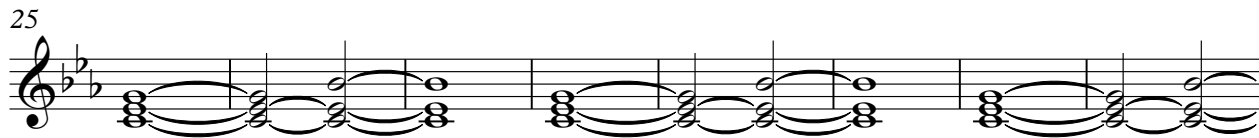
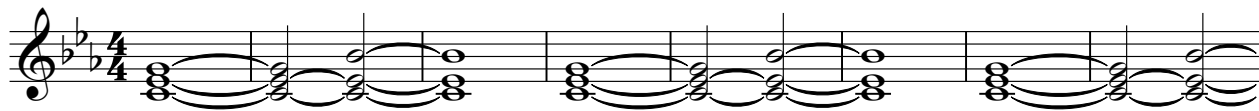

79

87

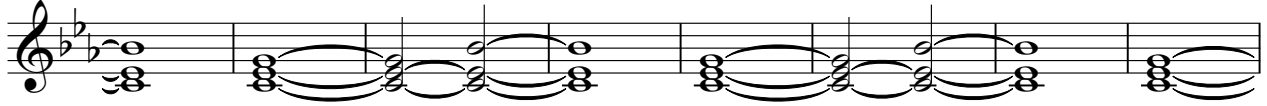

95

103

111

119

127

135

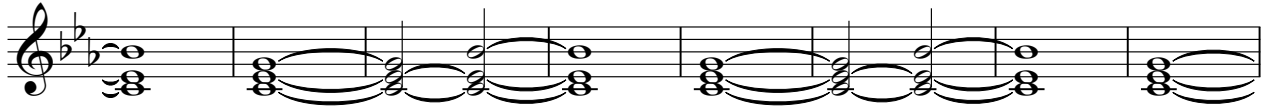

143

150

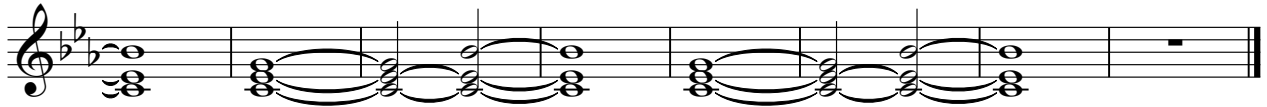

Artful Dodger - Think About me  
Tape Sampler Keyboard [Strings]

♩ = 135,000137

**36**

42

50

**103**

Copyright © 2001 by MIDI dimension  
Copyright © 2001 by MIDI dimension  
All Rights Reserved  
All Rights Reserved

Synth Strings Artful Dodger - Think About me

♩ = 135,000137

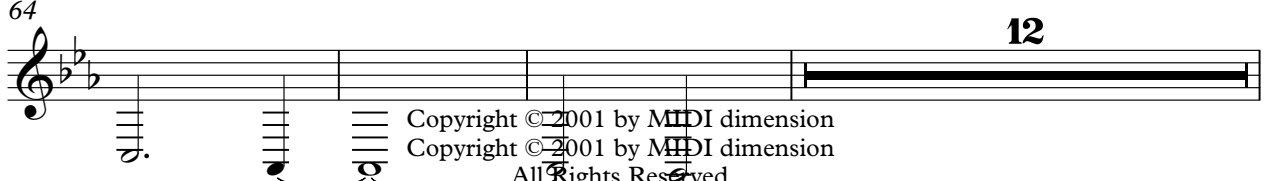
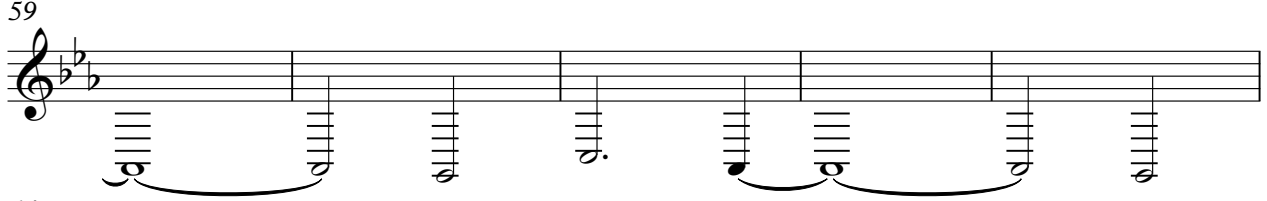
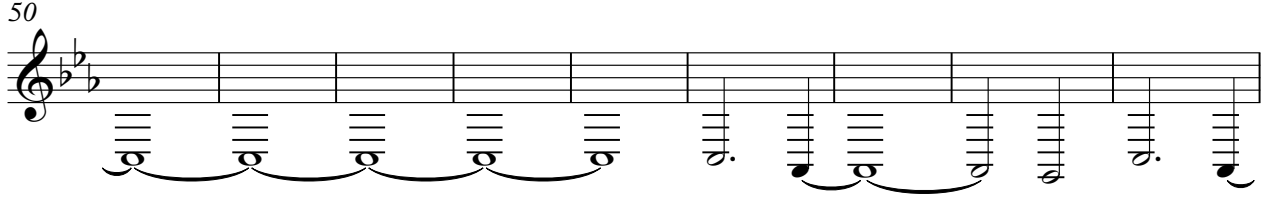
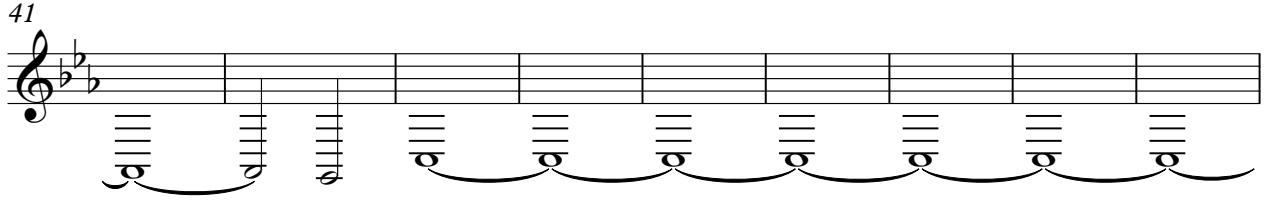
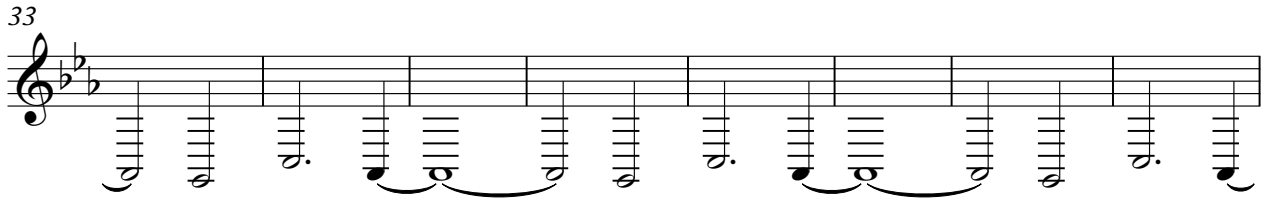
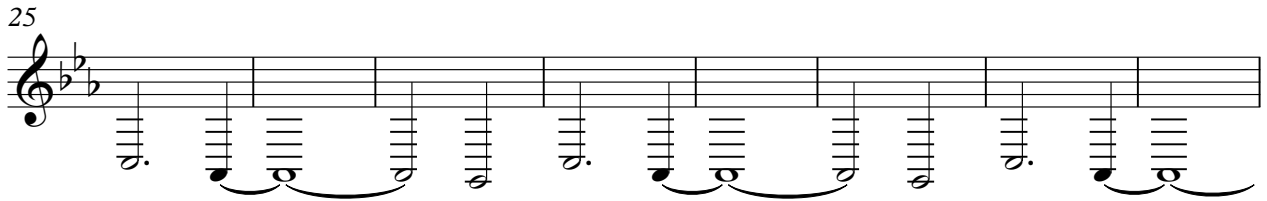
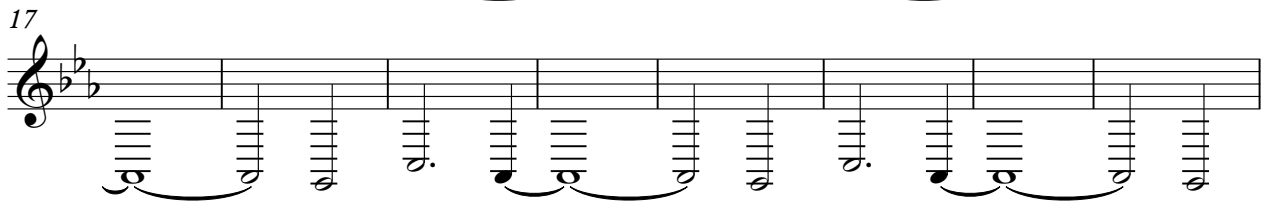
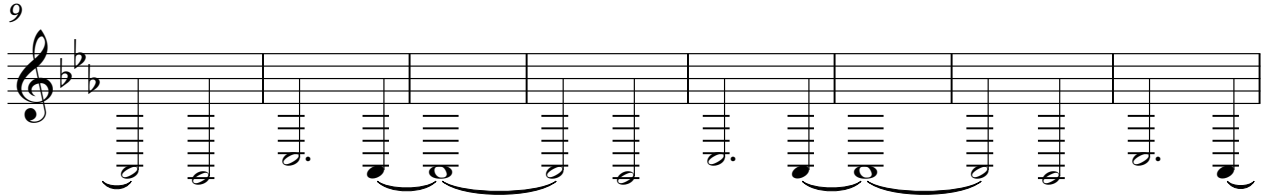
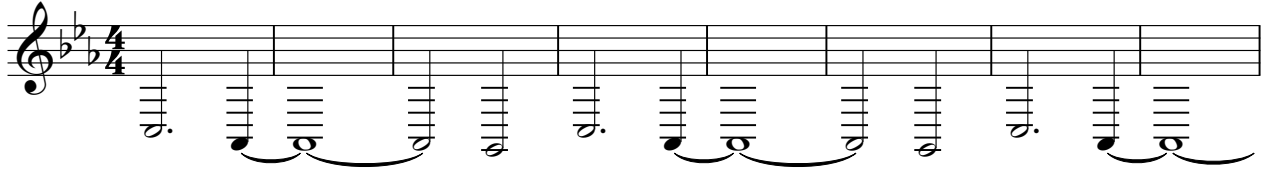

12

Copyright © 2001 by MIDI dimension  
Copyright © 2001 by MIDI dimension  
All Rights Reserved  
All Rights Reserved

Synth Strings

Synth Strings Artful Dodger - Think About me

♩ = 135,000137

**6**

12

18

24

30

36

42

48

52

**42**

Copyright © 2001 by MIDI dimension  
Copyright © 2001 by MIDI dimension  
All Rights Reserved  
All Rights Reserved

97

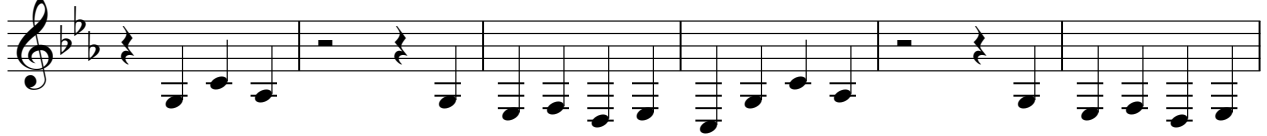

103

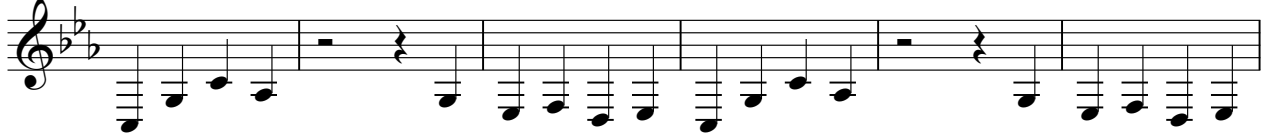

109

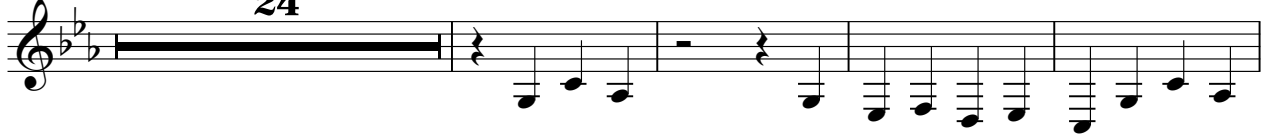

137

143

149

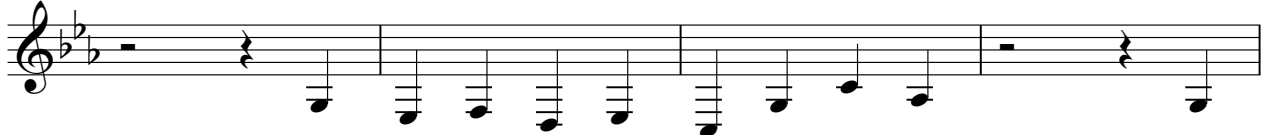

153

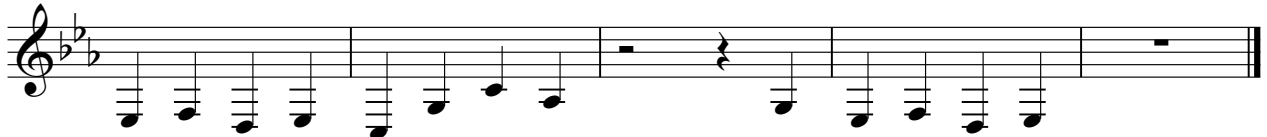

Artful Dodger - Think About me  
Pad 5 (Bowed)

♩ = 135,000137

12

18

25

32

39

56

63

70

77

84

12

Copyright © 2001 by MIDI dimension  
Copyright © 2001 by MIDI dimension  
All Rights Reserved  
All Rights Reserved

V.S.

2

Pad 5 (Bowed)

91

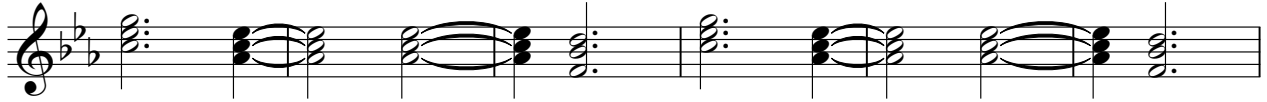

97

114

121

128

Solo Artful Dodger - Think About me

♩ = 135,000137

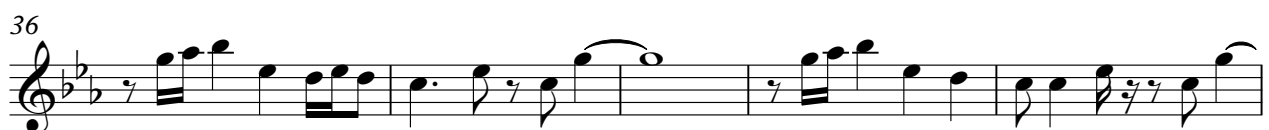
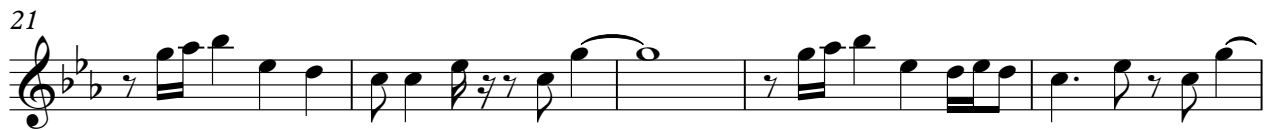

Copyright © 2001 by MIDI dimension  
Copyright © 2001 by MIDI dimension  
All Rights Reserved  
All Rights Reserved

V.S.

112

117

121

126

130

25