

Lake & Palmer Emerson - PIRATES

♩ = 95,001343

PAN FLUTE

DRUMS

JAZZ GTR

CLEAN GTR

KOTO

A.PIANO 1

A.PIANO 1

A.PIANO 2

SEASHORE

4

DRUMS

JAZZ GTR

CLEAN GTR

A.PIANO 1

A.PIANO 1

2

7

PAN FLUTE

DRUMS

JAZZ GTR

CLEAN GTR

A.PIANO 1

A.PIANO 1

10

DRUMS

JAZZ GTR

CLEAN GTR

A.PIANO 1

A.PIANO 1

13

PAN FLUTE

DRUMS

JAZZ GTR

CLEAN GTR

A.PIANO 1

A.PIANO 1

16

PAN FLUTE

DRUMS

JAZZ GTR

CLEAN GTR

A.PIANO 1

A.PIANO 1

19

DRUMS

JAZZ GTR

CLEAN GTR

A.PIANO 1

A.PIANO 1

22

PAN FLUTE

DRUMS

JAZZ GTR

CLEAN GTR

A.PIANO 1

A.PIANO 1

SEASHORE

25

DRUMS

CLEAN GTR

KOTO

A.PIANO 1

A.PIANO 1

SEASHORE

29

DRUMS

KOTO

A.PIANO 1

A.PIANO 1

A.PIANO 2

SEASHORE

34

PAN FLUTE

DRUMS

KOTO

A.PIANO 1

A.PIANO 1

A.PIANO 2

SEASHORE

37

PAN FLUTE

DRUMS

KOTO

A.PIANO 1

A.PIANO 1

A.PIANO 2

40

PAN FLUTE

DRUMS

KOTO

A.PIANO 1

A.PIANO 1

A.PIANO 2

43

PAN FLUTE

DRUMS

KOTO

A.PIANO 1

A.PIANO 1

A.PIANO 2

46

DRUMS

KOTO

A.PIANO 1

A.PIANO 1

48

DRUMS

KOTO

A.PIANO 1

A.PIANO 1

50

PAN FLUTE

DRUMS

KOTO

A.PIANO 1

A.PIANO 1

53

PAN FLUTE

DRUMS

KOTO

A.PIANO 1

A.PIANO 1

56

PAN FLUTE

DRUMS

KOTO

A.PIANO 1

A.PIANO 1

59

PAN FLUTE

DRUMS

KOTO

A.PIANO 1

A.PIANO 1

A.PIANO 2

SEASHORE

62

PAN FLUTE

DRUMS

KOTO

A.PIANO 1

A.PIANO 1

A.PIANO 2

65

PAN FLUTE

DRUMS

KOTO

A.PIANO 1

A.PIANO 1

SEASHORE

69

PAN FLUTE

DRUMS

KOTO

A.PIANO 1

A.PIANO 1

A.PIANO 2

$\text{♩} = 75,000000$

$\text{♩} = 84,000671$

73

DRUMS

KOTO

A.PIANO 1

A.PIANO 1

A.PIANO 2

81

DRUMS

KOTO

A.PIANO 1

A.PIANO 1

A.PIANO 2

90

DRUMS

KOTO

A.PIANO 1

A.PIANO 1

A.PIANO 2

98

DRUMS

KOTO

A.PIANO 1

A.PIANO 1

A.PIANO 2

106

DRUMS

JAZZ GTR

KOTO

A.PIANO 1

A.PIANO 1

A.PIANO 2

114

DRUMS

JAZZ GTR

KOTO

A.PIANO 1

A.PIANO 1

A.PIANO 2

120

DRUMS

JAZZ GTR

KOTO

A.PIANO 1

A.PIANO 1

A.PIANO 2

127

DRUMS

JAZZ GTR

KOTO

A.PIANO 1

A.PIANO 1

A.PIANO 2

134

DRUMS

JAZZ GTR

KOTO

A.PIANO 1

A.PIANO 1

A.PIANO 2

141

PAN FLUTE

DRUMS

CLEAN GTR

KOTO

A.PIANO 1

A.PIANO 1

A.PIANO 2

148

PAN FLUTE

DRUMS

CLEAN GTR

KOTO

A.PIANO 1

A.PIANO 1

155

PAN FLUTE

A.PIANO 1

A.PIANO 1

163

PAN FLUTE

DRUMS

KOTO

A.PIANO 1

A.PIANO 1

SEASHORE

170 ♩ = 78,0000001¹³

PAN FLUTE

DRUMS

KOTO

A.PIANO 1

A.PIANO 1

A.PIANO 2

SEASHORE

♩ = 78,0000001

175

DRUMS

KOTO

A.PIANO 1

A.PIANO 1

A.PIANO 2

183

DRUMS

KOTO

A.PIANO 1

A.PIANO 2

192

DRUMS

JAZZ GTR

CLEAN GTR

KOTO

A.PIANO 1

A.PIANO 1

A.PIANO 2

200

DRUMS

JAZZ GTR

CLEAN GTR

KOTO

A.PIANO 1

A.PIANO 2

207

DRUMS

JAZZ GTR

CLEAN GTR

KOTO

A.PIANO 1

A.PIANO 1

A.PIANO 2

216

DRUMS

KOTO

A.PIANO 1

A.PIANO 1

A.PIANO 2

SEASHORE

224

DRUMS

KOTO

A.PIANO 1

A.PIANO 1

A.PIANO 2

SEASHORE

230

DRUMS

CLEAN GTR

KOTO

A.PIANO 1

A.PIANO 1

A.PIANO 2

SEASHORE

236

DRUMS

CLEAN GTR

KOTO

A.PIANO 1

A.PIANO 1

SEASHORE

242

DRUMS

CLEAN GTR

KOTO

A.PIANO 1

A.PIANO 1

SEASHORE

247

DRUMS

A.PIANO 1

A.PIANO 1

250

DRUMS

A.PIANO 1

A.PIANO 1

SEASHORE

254

PAN FLUTE

DRUMS

JAZZ GTR

KOTO

A.PIANO 1

A.PIANO 1

SEASHORE

258

PAN FLUTE

DRUMS

JAZZ GTR

KOTO

A.PIANO 1

A.PIANO 1

A.PIANO 2

261

PAN FLUTE

DRUMS

KOTO

A.PIANO 1

A.PIANO 1

A.PIANO 2

$\text{♩} = 84,000671 = 82,000671 = 79,000381 = 75,0000694 = 71,000038$

$\text{♩} = 84,000671 = 82,000671 = 79,000381 = 75,0000694 = 71,000038$

Musical score for PAN FLUTE, DRUMS, KOTO, A.PIANO 1, A.PIANO 2, and SEASHORE. The score includes tempo markings of 70,000237 and various musical notations such as triplets and slurs.

PAN FLUTE: Treble clef. Starts with a tempo marking of 70,000237. The first measure contains a sequence of eighth notes: G4, A4, B4, C5, D5, E5, F5, G5. A slur covers the last four notes. The second measure has a quarter rest, followed by two measures of whole rests.

DRUMS: Percussion clef. Features a complex rhythmic pattern with eighth notes and triplets. The first measure has a quarter rest, followed by eighth notes with 'x' marks above them. The second measure contains two triplet eighth notes. The third measure has a quarter rest, followed by two measures of whole rests.

KOTO: Treble clef. Features a sequence of chords and single notes. The first measure has a quarter rest, followed by eighth notes with 'x' marks above them. The second measure has a quarter rest, followed by two measures of whole rests.

A.PIANO 1: Treble clef. Starts with a tempo marking of 70,000237. The first measure has a quarter rest, followed by eighth notes with 'x' marks above them. The second measure has a quarter rest, followed by two measures of whole rests.

A.PIANO 1: Bass clef. Features a sequence of chords and single notes. The first measure has a quarter rest, followed by eighth notes with 'x' marks above them. The second measure has a quarter rest, followed by two measures of whole rests.

A.PIANO 2: Treble clef. Starts with a tempo marking of 70,000237. The first measure contains a sequence of eighth notes: G4, A4, B4, C5, D5, E5, F5, G5. A slur covers the last four notes. The second measure has a quarter rest, followed by two measures of whole rests.

SEASHORE: Percussion clef. Features a sequence of chords and single notes. The first measure has a quarter rest, followed by eighth notes with 'x' marks above them. The second measure has a quarter rest, followed by two measures of whole rests.

Lake & Palmer Emerson - PIRATES

PAN FLUTE

♩ = 95,001343

8 4

14 3 3

22

24 3 4

35

38 3

41

44 5

51

53 2

PAN FLUTE

56

58

62

65

70

♩ = 75,000000

♩ = 84,000671

73

146

153

158

165

174

♩ = 75,840000671

60

2

6

PAN FLUTE

245

2 3 3

6/16 4/4 3/4 4/4 3/4 4/4 3/4 4/4

257

260

♩ = 84,000237

263

♩ = 70,000237

DRUMS

Lake & Palmer Emerson - PIRATES

♩ = 95,001343

7

15

19

22

27

32

37

42

47

51

55

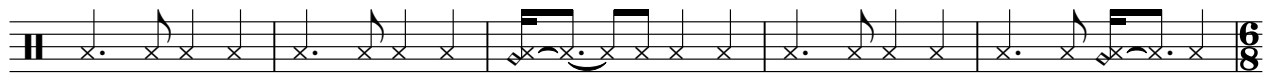

60

65

70 ♩ = 75,000000 ♩ = 84,000671

80

94

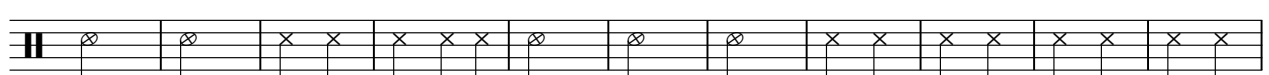

105

115

121

129

135

142

152

171

175

186

196

205

214

223

231

238

245

252

DRUMS

257

260

263

JAZZ GTR

Lake & Palmer Emerson - PIRATES

♩ = 95,001343

4

11

18

25

3 4 6/8 2/8 4/4 4 2/4 6/8 4/4 5/4 4/4

38

22 6 6/8 4/4 2/4 6/8 4/4 5/4

70 ♩ = 75,000000 ♩ = 84,000671

42

118

8

133

32 3/4

169 ♩ = 75,000000 ♩ = 84,000671

4 20 2/8 2/4

JAZZ GTR

195

200

205

210

238

254

258

260

CLEAN GTR

Lake & Palmer Emerson - PIRATES

♩ = 95,001343

4

11

17

24

2 4

36

22 6

68

♩ = 75,000000 ♩ = 84,000671

74

147

153

♩ = 75,840000671

16 4 20

CLEAN GTR

195

200

205

210

237

246

256

♩ = 70,000237

KOTO

Lake & Palmer Emerson - PIRATES

♩ = 95,001343

25

29

33

36

37

40

44

49

54

2

59

62

64

68

70

76

87

97

108

118

♯ = 75,000000 ♯ = 84,000671

127
135
143
149
169
172
179
190
202
214

16

78400001

V.S.

226

233

241

253

258

261

♩ = 84,0000000881,0000000387,0000000000

263

♩ = 70,000237

Lake & Palmer Emerson - PIRATES

A.PIANO 1

♩ = 95,001343

V.S.

21

24

28

32

36

39

43

47

48

49

50

54

58

61

63

66

69

71 ♩ = 84,000671

143

149

155

164

170

173

180

186

191

212

223

232

238

243

247

250

253

255

258

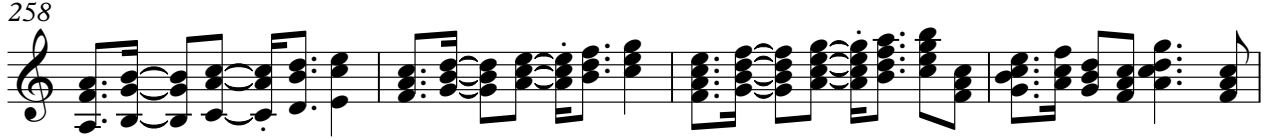

A PIANO 1

262 = 84,820083196375800000480237 = 70,000237 7

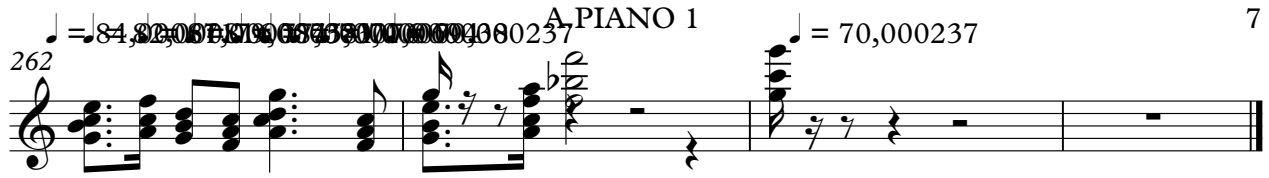

Lake & Palmer Emerson - PIRATES

A.PIANO 1

♩ = 95,001343

3

5

7

9

11

13

15

17

19

V.S.

2

21 *PIANO* 1

24

27

31

35

40

44

46

49

54

56

60

63

66

70

77

88

98

109

116

4

121

127

133

138

143

149

156

166

172

178

17

A.PIANO 1

204

216

223

227

232

237

241

6

247

APIANO

249

252

255

258

261

♩ = 70,000237

Lake & Palmer Emerson - PIRATES

A.PIANO 2

♩ = 95,001343

27

2

34

39

2

16

61

65

2

♩ = 75,000000

♩ = 84,000671

72

79

85

93

100

V.S.

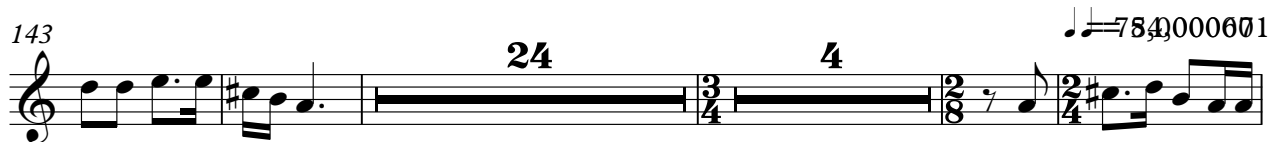

203

210

220

227

235

250

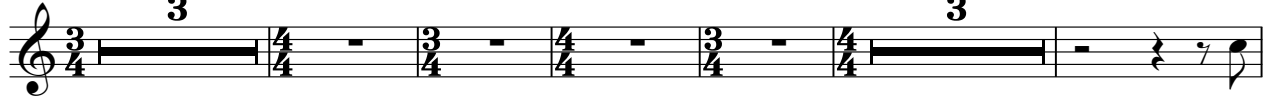

261

SEASHORE

Lake & Palmer Emerson - PIRATES

♩ = 95,001343

22

26

31

37

66

♩ = 75,000000 ♩ = 84,000671

98

169

174

♩ = 75,000000 ♩ = 84,000671

47

228

238

244

SEASHORE

250

255

262

8 2 3 1 0 0 3 7 0 3 3 1 0 0 0 0 0 0 3 7

70,000 2 3 7