

Lake & Palmer Emerson - Take A Pebble 1

♩ = 85,000282 = 85,000282

STEELSTRGT

HARPSICHO

Piano RH

Piano LH

5

STEELSTRGT

Bass

Extra Bas

HARPSICHO

7

Drums

STEELSTRGT

Bass

Extra Bas

HARPSICHO

8

Drums

STEELSTRGT

Bass

Extra Bas

HARPSICHO

10

Drums

STEELSTRGT

Bass

Extra Bas

HARPSICHO

11

Drums

STEELSTRGT

Bass

Extra Bas

HARPSICHO

12

Drums

STEELSTRGT

Bass

Extra Bas

HARPSICHO

13

Drums

STEELSTRGT

Bass

Extra Bas

HARPSICHO

14

Drums

STEELSTRGT

Bass

Extra Bas

HARPSICHO

15

Drums

STEELSTRGT

Bass

Extra Bas

HARPSICHO

Vocal - M

Piano RH

Piano LH

16

Drums

Bass

Extra Bas

Vocal - M

Piano RH

Piano LH

17

Drums

Bass

Extra Bas

Vocal - M

Piano RH

Piano LH

18

Drums

Bass

Extra Bas

Vocal - M

Piano RH

Piano LH

19

Drums

Bass

Extra Bas

Vocal - M

Piano RH

Piano LH

20

Drums

Bass

Extra Bas

Vocal - M

Piano RH

Piano LH

21

Drums

Bass

Extra Bas

Vocal - M

Piano RH

Piano LH

22

Drums

Bass

Extra Bas

Vocal - M

Piano RH

Piano LH

23

Drums

Bass

Extra Bas

Vocal - M

Piano RH

Piano LH

25

Drums

Bass

Extra Bas

Vocal - M

Vocal - E

Piano RH

Piano LH

27

Drums

Bass

Extra Bas

Vocal - M

Vocal - E

Piano RH

Piano LH

29

Drums

Bass

Extra Bas

Vocal - M

Vocal - E

Piano RH

Piano LH

31

Drums

STEELSTRGT

Bass

Extra Bas

HARPSICHO

32

Drums

STEELSTRGT

Bass

Extra Bas

HARPSICHO

33

Drums

STEELSTRGT

Bass

Extra Bas

HARPSICHO

34

Drums

STEELSTRGT

Bass

Extra Bas

HARPSICHO

35

Drums

STEELSTRGT

Bass

Extra Bas

HARPSICHO

Vocal - M

Piano RH

Piano LH

36

Drums

Bass

Extra Bas

Vocal - M

Piano RH

Piano LH

37

Drums

Bass

Extra Bas

Vocal - M

Piano RH

Piano LH

38

Drums

Bass

Extra Bas

Vocal - M

Piano RH

Piano LH

39

Drums

Bass

Extra Bas

Vocal - M

Piano RH

Piano LH

40

Drums

Bass

Extra Bas

Vocal - M

Piano RH

Piano LH

41

Drums

Bass

Extra Bas

Vocal - M

Piano RH

Piano LH

42

Drums

Bass

Extra Bas

Vocal - M

Piano RH

Piano LH

43

Drums

Bass

Extra Bas

Vocal - M

Piano RH

Piano LH

45

Drums

Bass

Extra Bas

Vocal - M

Vocal - E

Piano RH

Piano LH

47

Drums

Bass

Extra Bas

Vocal - M

Vocal - E

Piano RH

Piano LH

48

Drums

Bass

Extra Bas

Vocal - M

Vocal - E

Piano RH

Piano LH

48

Drums

Bass

Extra Bas

Vocal - M

Vocal - E

Piano RH

Piano LH

49 ♩ = 185,002472 21

Drums

Bass

Extra Bas

Vocal - M

Vocal - E

Piano RH

Piano LH

52 ♩ = 190,005707

Drums

Piano RH

Piano LH

55 ♩ = 195,001465

Piano RH

Piano LH

58

Drums

Bass

Extra Bass

Piano RH

Piano LH

61

Drums

Bass

Extra Bass

Piano RH

Piano LH

63

Drums

Bass

Extra Bas

Piano RH

Piano LH

65

Drums

Bass

Extra Bas

Piano RH

Piano LH

67

Drums

Bass

Extra Bas

Piano RH

Piano LH

69

Drums

Bass

Extra Bas

Piano RH

Piano LH

71

Drums

Bass

Extra Bas

Piano RH

Piano LH

73

Drums

Bass

Extra Bas

Piano RH

Piano LH

75

Drums

Bass

Extra Bas

Piano RH

Piano LH

77

Drums

Bass

Extra Bas

Piano RH

Piano LH

79

Drums

Bass

Extra Bas

Piano RH

Piano LH

81

Drums

Bass

Extra Bas

Piano RH

Piano LH

83

Drums

Bass

Extra Bas

Piano RH

Piano LH

85

Drums

Bass

Extra Bas

Piano RH

Piano LH

87

Drums

Bass

Extra Bas

Piano RH

Piano LH

89

Drums

Bass

Extra Bas

Piano RH

Piano LH

90

Drums

Bass

Extra Bas

Piano RH

Piano LH

92

Drums

Bass

Extra Bas

Piano RH

Piano LH

94

Drums

Bass

Extra Bas

Piano RH

Piano LH

96

Drums

Bass

Extra Bas

Piano RH

Piano LH

98

Drums

Bass

Extra Bas

Piano RH

Piano LH

100

Drums

Bass

Extra Bas

Piano RH

Piano LH

♩ = 90,000900

104

STEELSTRGT

HARPSICHO

108 ♪ = 130,002380 ♪ = 75,000000 ♪ = 68,000229 ♪ = 140,0004³³

STEELSTRGT

Nylon Gui

HARPSICHO

113 ♪ = 150,000000 ♪ = 105,001572 ♪ = 82,00080602370,0000

Bubbles/C

Nylon Gui

117 ♪ = 40,0000000916 ♪ = 180,0000000237 ♪ = 115,0020

Bubbles/C

Nylon Gui

121 ♪ = 85,000282 ♪ = 107,0010650035,001343 ♪ = 118,001060

Bubbles/C

Nylon Gui

125 ♪ = 109,001724 ♪ = 60,0000000000

Bubbles/C

Nylon Gui

129 $\text{♩} = 40,008,000,1060$

Bubbles/C

Nylon Gui

133

Bubbles/C

Nylon Gui

137

Bubbles/C

Nylon Gui

140 $\text{♩} = 60,000,000,000$

Bubbles/C

Nylon Gui

143 $\text{♩} = 150,000,000$ $\text{♩} = 160,000,000$

Bubbles/C

Nylon Gui

147 $\text{♩} = 170,000,565$ $\text{♩} = 176,004,700$

Bubbles/C

Nylon Gui

151

Bubbles/C

Nylon Gui

155

Bubbles/C

Nylon Gui

159

Bubbles/C

Nylon Gui

♩ = 160,000000 ♩ = 150,000000 ♩ = 135,001343 ♩ = 40,000000

164

Bubbles/C

Nylon Gui

♩ = 100,000000 ♩ = 40,0000000 ♩ = 40,000000000 ♩ = 40,0000000 ♩ = 130,002801572

168

Bubbles/C

Nylon Gui

♩ = 95,001343 ♩ = 80,000000 ♩ = 135,001343 ♩ = 148,001968

171

Nylon Gui

♩ = 154,000153 ♩ = 156,002182 ♩ = 159,003571

195

Piano RH

Piano LH

198

Piano RH

Piano LH

201

Piano RH

Piano LH

204

Drums

Bass

Extra Bas

Piano RH

Piano LH

207

Piano RH

Piano LH

210

Piano RH

Piano LH

213

Piano RH

Piano LH

216

Piano RH

Piano LH

219

Drums

Bass

Extra Bas

Piano RH

Piano LH

221

Drums

Bass

Extra Bas

Piano RH

Piano LH

223

Drums

Bass

Extra Bas

Piano RH

Piano LH

225

Drums

Bass

Extra Bas

Piano RH

Piano LH

227

Drums

Bass

Extra Bas

Piano RH

Piano LH

229

Drums

Bass

Extra Bas

Piano RH

Piano LH

6

231

Drums

Bass

Extra Bas

Piano RH

Piano LH

3

233

Drums

Bass

Extra Bas

Piano RH

Piano LH

235

Drums

Bass

Extra Bas

Piano RH

Piano LH

237

Drums

Bass

Extra Bas

Piano RH

Piano LH

239

Drums

Bass

Extra Bas

Piano RH

Piano LH

241

Drums

Bass

Extra Bas

Piano RH

Piano LH

243

Drums

Bass

Extra Bas

Piano RH

Piano LH

245

Drums

Bass

Extra Bas

Piano RH

Piano LH

247

Drums

Bass

Extra Bas

Piano RH

Piano LH

249

Drums

Bass

Extra Bass

Piano RH

Piano LH

251

Drums

Bass

Extra Bass

Piano RH

Piano LH

253

Drums

Bass

Extra Bas

Piano RH

Piano LH

255

Drums

Bass

Extra Bas

Piano RH

Piano LH

257

Drums

Bass

Extra Bas

Piano RH

Piano LH

259

Drums

Bass

Extra Bas

Piano RH

Piano LH

261

Drums

Bass

Extra Bas

Piano RH

Piano LH

263

Drums

Bass

Extra Bas

Piano RH

Piano LH

265

Drums

Bass

Extra Bas

Piano RH

Piano LH

267

Drums

Bass

Extra Bas

Piano RH

Piano LH

269

Drums

Bass

Extra Bas

Piano RH

Piano LH

271

Drums

Bass

Extra Bas

Piano RH

Piano LH

273 $\text{♩} = 184,003922$

Drums

Bass

Extra Bas

Piano RH

Piano LH

275 $\text{♩} = 176,004700$ $\text{♩} = 165,002884$

Drums

Bass

Extra Bas

Piano RH

Piano LH

277

Drums

Bass

Extra Bas

Piano RH

Piano LH

280

$\text{♩} = 85,000282$

Piano RH

Piano LH

282

Drums

Bass

Extra Bas

Piano RH

Piano LH

283

Drums

Bass

Extra Bas

Piano RH

Piano LH

285

Drums

Bass

Extra Bas

Piano RH

Piano LH

286

Drums

Bass

Extra Bas

Piano RH

Piano LH

287

Drums

Bass

Extra Bas

Piano RH

Piano LH

288

Drums

Bass

Extra Bas

Piano RH

Piano LH

290

Drums

Bass

Extra Bas

Vocal - M

Piano RH

Piano LH

291

Drums

Bass

Extra Bas

Vocal - M

Piano RH

Piano LH

292

Drums

Bass

Extra Bas

Vocal - M

Piano RH

Piano LH

293

Drums

Bass

Extra Bas

Vocal - M

Piano RH

Piano LH

294

Drums

Bass

Extra Bas

Vocal - M

Piano RH

Piano LH

295

Drums

Bass

Extra Bas

Vocal - M

Piano RH

Piano LH

296

Drums

Bass

Extra Bas

Vocal - M

Piano RH

Piano LH

297

Drums

Bass

Extra Bas

Vocal - M

Piano RH

Piano LH

298

Drums

Bass

Extra Bas

Vocal - M

Piano RH

Piano LH

300

Drums

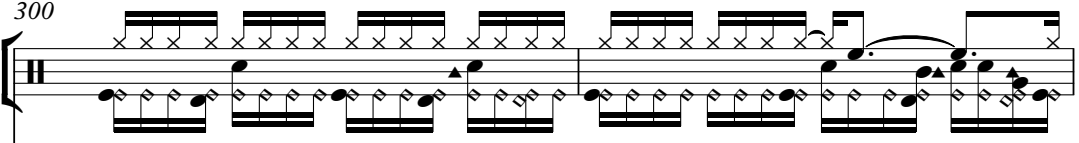

Bass

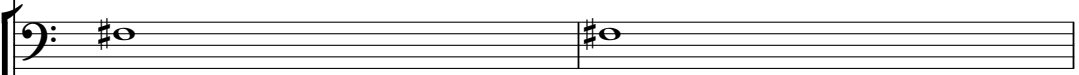

Extra Bas

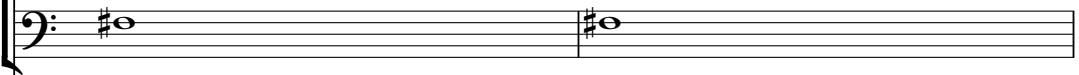

Vocal - M

Vocal - E

Piano RH

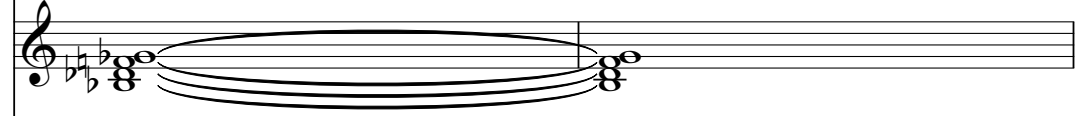

Piano LH

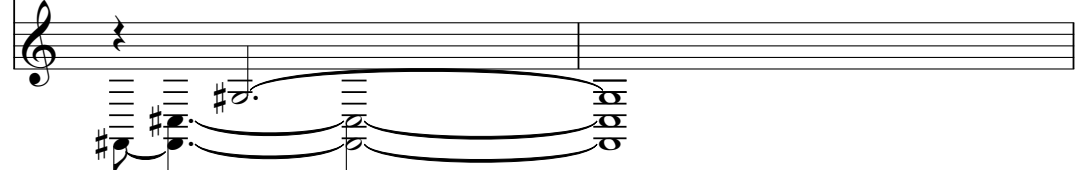

302

Drums

Bass

Extra Bas

Vocal - M

Vocal - E

Piano RH

Piano LH

- Drums:** Features a complex rhythmic pattern with many 'x' marks, indicating a dense drum part.
- Vocal - M:** Features a melodic line with some phrasing, including a long note.
- Vocal - E:** Features a melodic line similar to the Male vocal part, with some phrasing.
- Piano RH:** Features a complex melodic line with a triplet and various chordal accompaniment.
- Piano LH:** Features a simple bass line with some chords and a few notes.

304

Drums

Bass

Extra Bas

Vocal - M

Vocal - E

Piano RH

Piano LH

306 ♩ = 80,00000

Drums

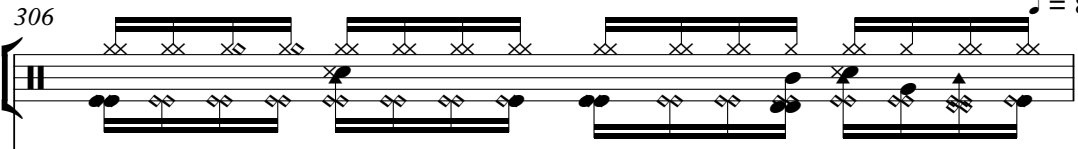

Bass

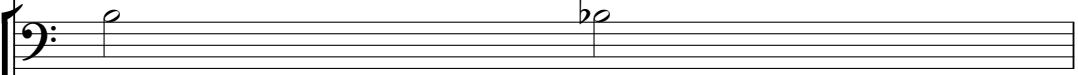

Extra Bas

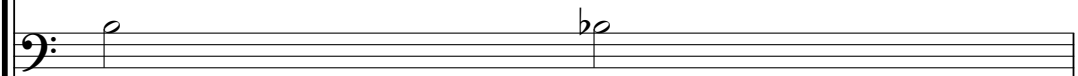

Vocal - M

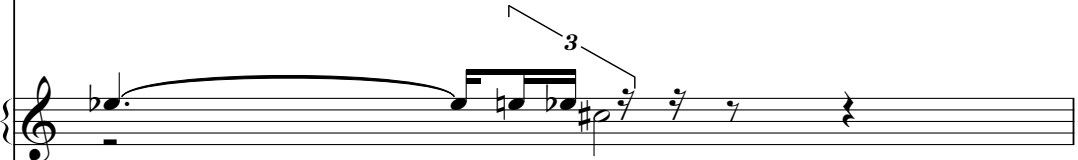

Vocal - E

Piano RH

Piano LH

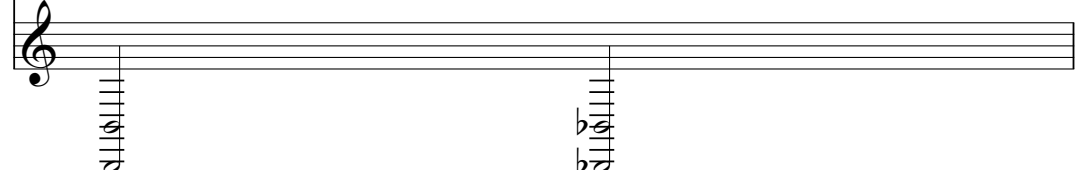

♩ = 80,00000

307

Drums

Bass

Extra Bas

Vocal - M

Vocal - E

Piano RH

Piano LH

309 $\text{♩} = 75,000000$ $\text{♩} = 68,000229$ $\text{♩} = 62,000120$ $\text{♩} = 61,2000027$:

Drums

Bass

Extra Bas

Vocal - M

Vocal - E

Piano RH

Piano LH

311 $\text{♩} = 180,001801$

Bass

Extra Bas

Vocal - M

Vocal - E

Piano RH

Piano LH

315

Drums

324

Drums

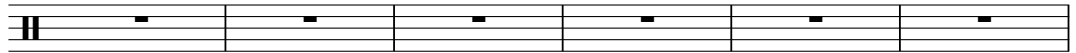

330

♩ = 85,000282

Drums

Lake & Palmer Emerson - Take A Pebble 1

Drums

♩ = 85,000282 ♩ = 85,000282

5

8

10

12

14

16

18

20

22

24

V.S.

Drums

26

28

30

32

34

36

38

40

42

44

Drums

46

48

51

$\text{♩} = 185,002472$ $\text{♩} = 190,005707$ $\text{♩} = 195,001465$

60

62

64

66

68

70

72

V.S.

Drums

74

76

78

80

82

84

86

88

90

92

204 **15**

221

223

225

227

229

231

233

235

237

Drums

239

241

243

245

247

249

251

253

255

257

V.S.

Drums

259

261

263

265

267

269

271

273 $\text{♩} = 184,003922$

275 $\text{♩} = 176,004700$ $\text{♩} = 165,002884$

278 $\text{♩} = 85,000282$

Drums

V.S.

Drums

303

305

306

307

309

♩ = 75,000000 ♩ = 68,000000 ♩ = 180,001801 ♩ = 85,000282

23

STEELSTRGT

Lake & Palmer Emerson - Take A Pebble 1

♩ = 85,000282 ♩ = 85,000282

5

8

11

12

13

14

15

Lake & Palmer Emerson - Take A Pebble 1

Nylon Gui

49 3 35

90 11 6

111 116 121 126 131 136 140 144

V.S.

Lake & Palmer Emerson - Take A Pebble 1

Bass

♩ = 85,000282 ♩ = 85,000282

4

10

16

22

30

36

42

49

♩ = 185,002472 ♩ = 190,005707 ♩ = 195,001465

2

5

Bass

60

65

71

76

81

86

91

97

♩ = 90,000900

108

♩ = 130,002380 = 75,000000 ♩ = 68,000229 ♩ = 140,004175,000572,82,70,0000,000000 1

119

♩ = 108,000000 117,002014 15,000274,000000 343 ♩ = 118,001060 ♩ = 109,0007000

249

255

260

266

271

$\text{♩} = 184,003922 = 176,0045002884$

278

$\text{♩} = 85,000282$

286

292

298

306

$\text{♩} = 80,000000$

$\text{♩} = 75,000000$

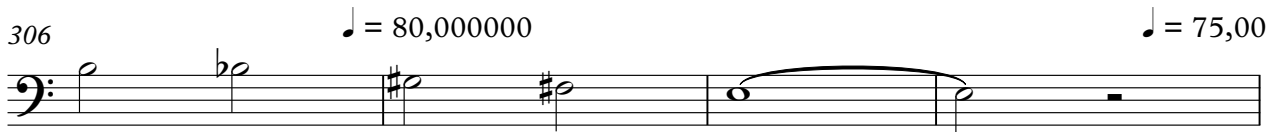

310

♩ = 65,000282 1801

♩ = 85,000282

22

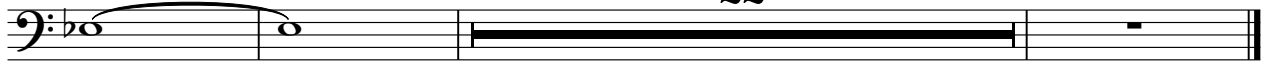

Lake & Palmer Emerson - Take A Pebble 1

Extra Bas

♩ = 85,000282 ♩ = 85,000282

4

10

16

22

30

36

42

49

♩ = 185,002472 2

♩ = 190,005707 ♩ = 195,001465 5

252

257

262

268

273

$\text{♩} = 184,003922 = 176,0037002884$

$\text{♩} = 85,000282$

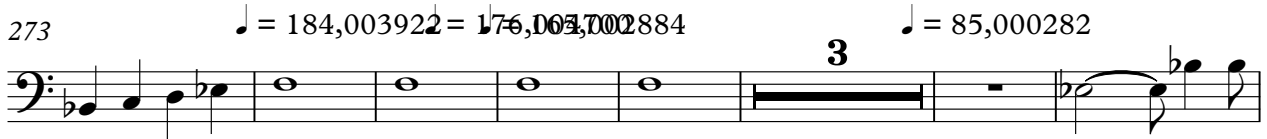

283

289

295

303

$\text{♩} = 80,000000$

309

$\text{♩} = 75,000000$ ~~$\text{♩} = 62,000000$~~ $\text{♩} = 1801$

$\text{♩} = 85,000282$

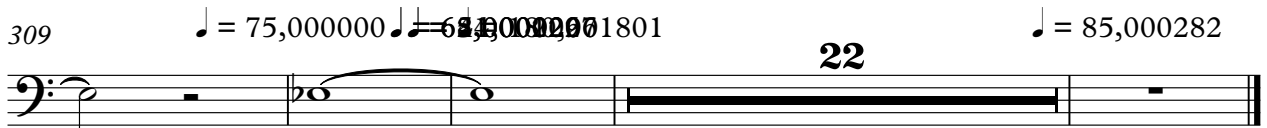

HARPSICHO

Lake & Palmer Emerson - Take A Pebble 1

♩ = 85,000282 ♩ = 85,000282

6

10

13

16 **15**

32

34 **15** **3**

♩ = 185,002472

Lake & Palmer Emerson - Take A Pebble 1

Vocal - M

♩ = 85,000282 ♩ = 85,000282

13

18

23

28 **4**

37

42

47 ♩ = 185,002472 **2**

54 ♩ = 190,005705 ♩ = 195,001465 **35** **11** **6** ♩ = 90,00009

108 ♩ = 130,002380 ♩ = 75,000000 ♩ = 68,000229 ♩ = 140,004175 ♩ = 155,000192 ♩ = 82,70,000000 ♩ = 100,000000 **2** **2** **2**

119 ♩ = 108,000000 ♩ = 117,000201 ♩ = 115,000275 ♩ = 119,000343 ♩ = 118,001060 ♩ = 109,0007000 **2** **2** **3**

Lake & Palmer Emerson - Take A Pebble 1

Vocal - E

♩ = 85,00028285,000282

24

29

15

48

♩ = 185,002472 ♩ = 190,005707

2

55

♩ = 195,001465 ♩ = 90,00009

35 11 6

108

♩ = 130,002380 ♩ = 75,000000 ♩ = 68,000229 ♩ = 140,000175 ♩ = 155,000052 ♩ = 82,000018 ♩ = 120,000000 ♩ = 100,000000

2 2 2

119

♩ = 108,000000 ♩ = 135,000201 ♩ = 85,000240 ♩ = 100,000343 ♩ = 118,001060 ♩ = 100,000000

2 2 3

131

♩ = 40,000000 ♩ = 100,001060 ♩ = 135,000000 ♩ = 50,000000 ♩ = 170,000504 ♩ = 1700

11 3 12

160

♩ = 160,000000 ♩ = 150,000013 ♩ = 40,000000 ♩ = 100,000000 ♩ = 100,000000 ♩ = 40,000000 ♩ = 85,0002343 ♩ = 8050

2

170

♩ = 148,000168 ♩ = 100,000153 ♩ = 150,002582 ♩ = 40,000000 ♩ = 100,000000 ♩ = 140,000000 ♩ = 100,000165

2 2 3 2

183

♩ = 200,000000 ♩ = 205,002045 ♩ = 100,003143 ♩ = 184,003922 ♩ = 170,004700 ♩ = 1884

2 88 5

2

Vocal - E

281 ♩ = 85,000282

20

305

♩ = 80,000000

♩ = 75,000000

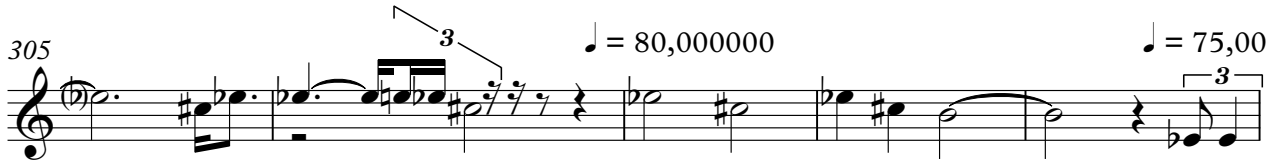

310 ♩ = 65,000000 1801

♩ = 85,000282

21

Lake & Palmer Emerson - Take A Pebble 1

Piano RH

♩ = 85,000282 ♩ = 85,000282

13

16

18

20

22

24

28

4

2 Piano RH

35

37

39

41

43

47

51 ♩ = 185,002472 ♩ = 190,005707

55 ♩ = 195,001465

62

66

226

230

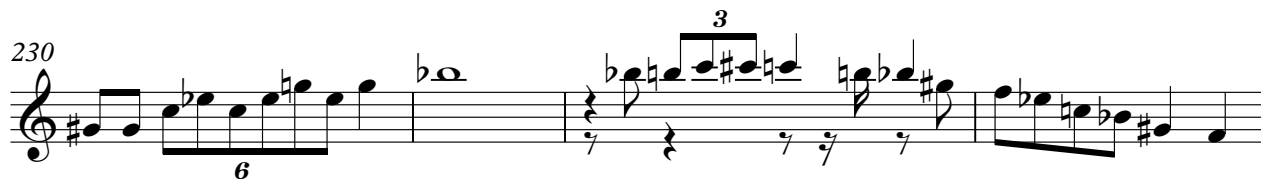

234

239

243

248

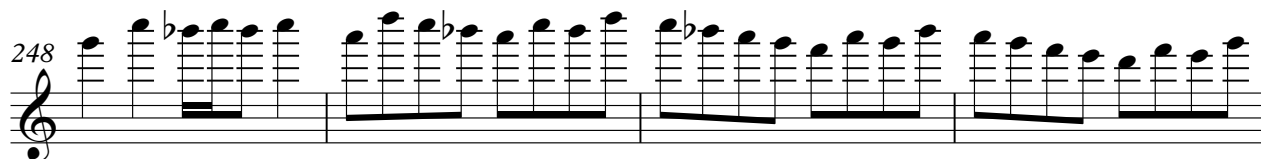

252

Piano RH

257

262

268

274

$\text{♩} = 184,003922$ $\text{♩} = 176,004700$ $\text{♩} = 165,002884$

277

280

$\text{♩} = 85,000282$

282

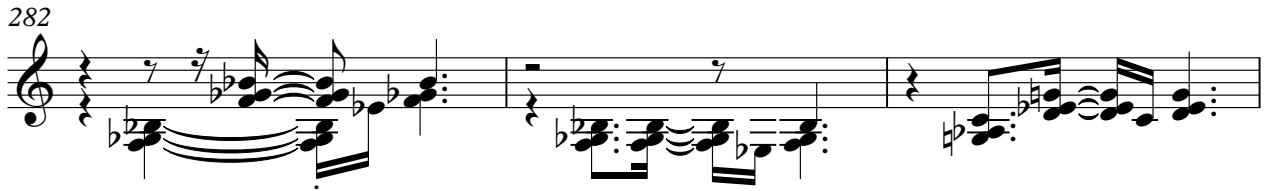

285

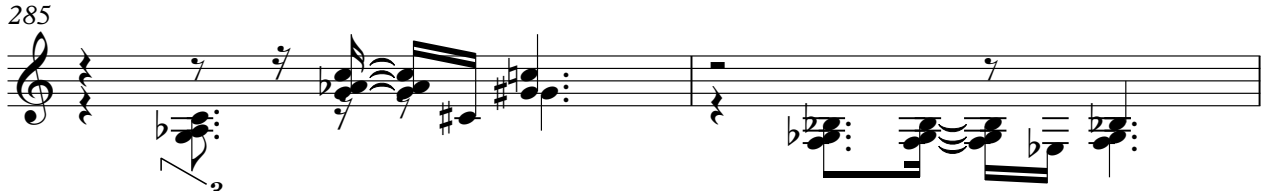

287

289

291

293

295

297

299

303

308

311

Lake & Palmer Emerson - Take A Pebble 1

Piano LH

♩ = 85,000282 ♩ = 85,000282

13 3 3

18 3 3

23

29 4 3

38 3 3

43

49 ♩ = 185,002472 ♩ = 190,005707 ♩ = 195,001465

57

61

65

70

74

78

82

86

90

94

98

104

$\text{♩} = 90,000900$

$\text{♩} = 130,002800$ $\text{♩} = 75,000900$ $\text{♩} = 68,000229$ $\text{♩} = 40,00005000$ $\text{♩} = 23,00000000$

4 2 2 2

282

289

295

300

306

$\text{♩} = 80,000000$ $\text{♩} = 75,000000$ $\text{♩} = 65,000000$

311

$\text{♩} = 180,001801$ **21** $\text{♩} = 85,000282$