

Lake & Palmer Emerson - Take A Pebble 2

♩ = 109,001724

A.PIANO 1

5

A.PIANO 1

A.PIANO 1

8

A.PIANO 1

A.PIANO 1

11

A.PIANO 1

A.PIANO 1

14

CHOIR AAHS

A.PIANO 1

A.PIANO 1

15

CHOIR AAHS

A.PIANO 1

A.PIANO 1

16

CHOIR AAHS

A.PIANO 1

A.PIANO 1

17

CHOIR AAHS

A.PIANO 1

A.PIANO 1

18

CHOIR AAHS

A.PIANO 1

A.PIANO 1

19

CHOIR AAHS

A.PIANO 1

A.PIANO 1

20

CHOIR AAHS

A.PIANO 1

A.PIANO 1

21

CHOIR AAHS

A.PIANO 1

A.PIANO 1

22

CHOIR AAHS

A.PIANO 1

A.PIANO 1

24

CHOIR AAHS

A.PIANO 1

A.PIANO 1

27

CHOIR AAHS

A.PIANO 1

A.PIANO 1

30

A.PIANO 1

A.PIANO 1

33

CHOIR AAHS

A.PIANO 1

A.PIANO 1

35

CHOIR AAHS

A.PIANO 1

A.PIANO 1

36

CHOIR AAHS

A.PIANO 1

A.PIANO 1

37

CHOIR AAHS

A.PIANO 1

A.PIANO 1

38

CHOIR AAHS

A.PIANO 1

A.PIANO 1

39

CHOIR AAHS

A.PIANO 1

A.PIANO 1

40

CHOIR AAHS

A.PIANO 1

A.PIANO 1

41

CHOIR AAHS

A.PIANO 1

A.PIANO 1

42

CHOIR AAHS

A.PIANO 1

A.PIANO 1

44

CHOIR AAHS

A.PIANO 1

A.PIANO 1

47

CHOIR AAHS

A.PIANO 1

A.PIANO 1

50

CHOIR AAHS

A.PIANO 1

A.PIANO 1

53

CHOIR AAHS

A.PIANO 1

A.PIANO 1

56

CHOIR AAHS

A.PIANO 1

A.PIANO 1

57

CHOIR AAHS

A.PIANO 1

A.PIANO 1

58

CHOIR AAHS

A.PIANO 1

A.PIANO 1

59

CHOIR AAHS

A.PIANO 1

A.PIANO 1

60

CHOIR AAHS

A.PIANO 1

A.PIANO 1

61

CHOIR AAHS

A.PIANO 1

A.PIANO 1

62

CHOIR AAHS

A.PIANO 1

A.PIANO 1

63

CHOIR AAHS

A.PIANO 1

A.PIANO 1

65

CHOIR AAHS

A.PIANO 1

A.PIANO 1

68

CHOIR AAHS

A.PIANO 1

A.PIANO 1

71

CHOIR AAHS

A.PIANO 1

A.PIANO 1

75

CHOIR AAHS

A.PIANO 1

A.PIANO 1

76

CHOIR AAHS

A.PIANO 1

A.PIANO 1

78

A.PIANO 1

A.PIANO 1

81

A.PIANO 1

A.PIANO 1

84

A.PIANO 1

A.PIANO 1

87

A.PIANO 1

A.PIANO 1

90

A.PIANO 1

A.PIANO 1

92
A.PIANO 1
A.PIANO 1

95
A.PIANO 1
A.PIANO 1

98
A.PIANO 1
A.PIANO 1

101
A.PIANO 1
A.PIANO 1

104
A.PIANO 1
A.PIANO 1

107
A.PIANO 1
A.PIANO 1

129
A.PIANO 1

A.PIANO 1

134
NYLON GTR

A.PIANO 1

139
NYLON GTR

143
NYLON GTR

147
NYLON GTR

151
NYLON GTR

155
NYLON GTR

159
NYLON GTR

163
NYLON GTR

NYLON GTR 166

NYLON GTR 170

NYLON GTR 174

NYLON GTR 178

NYLON GTR 182

NYLON GTR 186

NYLON GTR 191

NYLON GTR 195

NYLON GTR 198

NYLON GTR 201

206

NYLON GTR

A.PIANO 1

A.PIANO 1

210

A.PIANO 1

A.PIANO 1

213

A.PIANO 1

A.PIANO 1

216

A.PIANO 1

A.PIANO 1

219

A.PIANO 1

A.PIANO 1

222

A.PIANO 1

A.PIANO 1

225

A.PIANO 1

A.PIANO 1

228

A.PIANO 1

A.PIANO 1

231

A.PIANO 1

A.PIANO 1

234

A.PIANO 1

A.PIANO 1

237

A.PIANO 1

A.PIANO 1

240

A.PIANO 1

A.PIANO 1

243

A.PIANO 1

A.PIANO 1

246

A.PIANO 1

A.PIANO 1

249

A.PIANO 1

A.PIANO 1

252

A.PIANO 1

A.PIANO 1

255

A.PIANO 1

A.PIANO 1

258

A.PIANO 1

A.PIANO 1

261

A.PIANO 1

A.PIANO 1

264

A.PIANO 1

A.PIANO 1

267

A.PIANO 1

A.PIANO 1

270

A.PIANO 1

A.PIANO 1

273

A.PIANO 1

A.PIANO 1

276

A.PIANO 1

A.PIANO 1

279

A.PIANO 1

A.PIANO 1

282

A.PIANO 1

A.PIANO 1

285

A.PIANO 1

A.PIANO 1

288

A.PIANO 1

A.PIANO 1

291

A.PIANO 1

A.PIANO 1

294

A.PIANO 1

A.PIANO 1

313

A.PIANO 1

A.PIANO 1

315

A.PIANO 1

A.PIANO 1

319

A.PIANO 1

A.PIANO 1

322

A.PIANO 1

A.PIANO 1

323

A.PIANO 1

A.PIANO 1

NYLON GTR

Lake & Palmer Emerson - Take A Pebble 2

♩ = 109,001724 ♩ = 180,001801

77 39

118 17

139

144

149

154

159

164

168

173

V.S.

178

183

188

194

197

200

205

208

99

20

♩ = 120,000000

55

60

65

71

78 ♩ = 180,001801

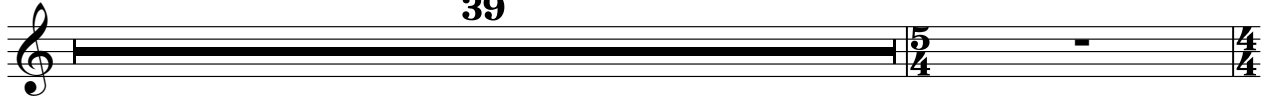

118

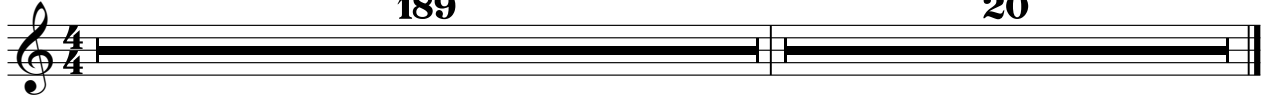

♩ = 120,000000

20

189

Lake & Palmer Emerson - Take A Pebble 2

A.PIANO 1

♩ = 109,001724

6

10

13

15

17

19

21

23

27

V.S.

A.PIANO 1

59

86

91

95

99

105

110

115

120

125

130

78

210

217

223

228

233

238

242

246

251

256

260

265

269

274

278

283

288

294 *A. PIANO* 7

300

303

306 $\text{♩} = 120,000000$

308

311

313

315

321

323

Lake & Palmer Emerson - Take A Pebble 2

A.PIANO 1

♩ = 109,001724

4

9

15

20

26

32

38

43

47

103

107

111

116

120

124

130

133

73

208

212

216

220

224

228

232

236

240

244

248

288

292

296

300

306

♩ = 120,000000

313

319

2
