

# Lake & Palmer Emerson - Tarkus Overture 1

♩ = 231,000229 ♩ = 231,000229 ♩ = 231,000229 ♩ = 231,000229

ORGAN 2

ORGAN 2

FRETLESS

♩ = 231,000229 ♩ = 231,000229 ♩ = 231,000229 ♩ = 231,000229

SQUAREWAVE

A.PIANO 2

A.PIANO 2

TUBULARBEL

4 ♩ = 231,000229

FRETLESS

6 6

5 ♩ = 231,000229

FRETLESS

6 6 6 6

6  $\text{♩} = 231,000229$   $\text{♩} = 231,000229$   $\text{♩} = 231,000229$   $\text{♩} = 231,000229$

DRUMS

ORGAN 2

FRETLESS

A.PIANO 2

8  $\text{♩} = 231,000229$   $\text{♩} = 231,000229$   $\text{♩} = 231,000229$   $\text{♩} = 231,000229$

DRUMS

ORGAN 2

A.PIANO 2

10  $\text{♩} = 231,000229$   $\text{♩} = 231,000229$   $\text{♩} = 231,000229$   $\text{♩} = 231,000229$

DRUMS

ORGAN 2

ORGAN 2

A.PIANO 2

A.PIANO 2

12  $\text{♩} = 231,000229$   $\text{♩} = 231,000229$   $\text{♩} = 231,000229$   $\text{♩} = 231,000229$  3

DRUMS

ORGAN 2

ORGAN 2

A.PIANO 2

A.PIANO 2

14  $\text{♩} = 231,000229$   $\text{♩} = 231,000229$   $\text{♩} = 231,000229$   $\text{♩} = 231,000229$

DRUMS

ORGAN 2

ORGAN 2

A.PIANO 2

A.PIANO 2

16  $\text{♩} = 231,000229$   $\text{♩} = 231,000229$   $\text{♩} = 231,000229$   $\text{♩} = 231,000229$

DRUMS

ORGAN 2

ORGAN 2

A.PIANO 2

A.PIANO 2

19  $\text{♩} = 231,000229$   $\text{♩} = 231,000229$   $\text{♩} = 231,000229$   $\text{♩} = 231,000229$   $\text{♩} = 231,000229$

DRUMS

ORGAN 2

ORGAN 2

A.PIANO 2

A.PIANO 2

23  $\text{♩} = 231,000229$   $\text{♩} = 231,000229$   $\text{♩} = 231,000229$   $\text{♩} = 231,000229$   $\text{♩} = 231,000229$

DRUMS

ORGAN 2

ORGAN 2

A.PIANO 2

A.PIANO 2

25

DRUMS

ORGAN 2

ORGAN 2

SQUAREWAVE

A.PIANO 2

A.PIANO 2

$\text{♩} = 231,00229,00229,000229$ 
 $\text{♩} = 231,002319000229$ 
 $\text{♩} = 231,000229$ 
 $\text{♩} = 231,000229$ 
 $\text{♩} = 231,00022$

28

DRUMS

ORGAN 2

ORGAN 2

SQUAREWAVE

A.PIANO 2

A.PIANO 2

$\text{♩} = 231,00239,00229,000229$ 
 $\text{♩} = 231,00232,000229$ 
 $\text{♩} = 231,00239,00239,000229$ 
 $\text{♩} = 231,000229$

31  $\text{♩} = 231,000229,000229 = 231,000229,000229 = 231,000229 = 231,000229 \text{♩} = 231,000229$

DRUMS

ORGAN 2

ORGAN 2

SQUAREWAVE  $\text{♩} = 231,000229,000229 = 231,000229,000229 = 231,000229 = 231,000229 \text{♩} = 231,000229$

A.PIANO 2

A.PIANO 2

34  $\text{♩} = 231,000229,000229 = 231,000229 = 231,000229 = 231,000229,000229 \text{♩} = 231,000229$

DRUMS

ORGAN 2

ORGAN 2

SQUAREWAVE  $\text{♩} = 231,000229,000229 = 231,000229 = 231,000229 = 231,000229,000229 \text{♩} = 231,000229$

A.PIANO 2

A.PIANO 2

37  $\text{♩} = 231,00229,000229 \text{ } \text{♩} = 231,00229,000229 \text{ } \text{♩} = 231,00229,000229 \text{ } \text{♩} = 231,00229,000229 \text{ } \text{♩} = 231,00229,000229$

DRUMS

ORGAN 2

ORGAN 2

FRETLESS

SQUAREWAVE

A.PIANO 2

A.PIANO 2

40  $\text{♩} = 231,00229,000229 \text{ } \text{♩} = 231,00229,000229 \text{ } \text{♩} = 231,00229,000229 \text{ } \text{♩} = 231,00229,000229 \text{ } \text{♩} = 231,00229,000229$

DRUMS

ORGAN 2

FRETLESS

SQUAREWAVE

43 = 231,000229 = 231,000229 = 231,000229 = 231,000229 = 231,000229 = 231,000229 = 231,000229 = 231,000229 = 231,000229 = 231,000229

DRUMS

ORGAN 2

FRETLESS

SQUAREWAVE

46 = 231,000229 = 231,000229 = 231,000229 = 231,000229 = 231,000229 = 231,000229 = 231,000229 = 231,000229 = 231,000229 = 231,000229

DRUMS

ORGAN 2

FRETLESS

SQUAREWAVE

A.PIANO 2

A.PIANO 2

49

DRUMS

ORGAN 2

SQUAREWAVE

A.PIANO 2

A.PIANO 2

TUBULARBEL

54

DRUMS

ORGAN 2

ORGAN 2

SQUAREWAVE

A.PIANO 2

TUBULARBEL

57 = 231,000229 = 231,000229,000229,000229 = 231,000229 = 231,000229

DRUMS

ORGAN 2

ORGAN 2

A.PIANO 2

59 = 231,000229 = 231,000229 = 231,000229 = 231,000229 = 231,000229 = 231,000229

DRUMS

ORGAN 2

ORGAN 2

A.PIANO 2

61 = 231,000229 = 231,000229,000229,000229,000229 = 231,000229 = 231,000229

DRUMS

ORGAN 2

ORGAN 2

A.PIANO 2

63 = 231,0022,002291,00022931,0002291,0022,900229 = 231,0022,900229 = 231,000229

DRUMS

ORGAN 2

ORGAN 2

A.PIANO 2

63 = 231,0022,002291,00022931,0002291,0022,900229 = 231,0022,900229 = 231,000229

66 = 231,0022,900229 = 231,000229 = 231,000229,900229 = 231,000229

DRUMS

ORGAN 2

ORGAN 2

66 = 231,0022,900229 = 231,000229 = 231,000229,900229 = 231,000229

70 = 231,0022,900229 = 231,000229 = 231,000229,900229 = 231,000229

DRUMS

ORGAN 2

ORGAN 2

70 = 231,0022,900229 = 231,000229 = 231,000229,900229 = 231,000229

74 = 231,0022,900229 = 231,000229 = 231,000229,900229 = 231,000229

DRUMS

ORGAN 2

ORGAN 2

A.PIANO 2

74 = 231,0022,900229 = 231,000229 = 231,000229,900229 = 231,000229

115

DRUMS

ORGAN 2

ORGAN 2

FRETLESS

94,001160

117

DRUMS

ORGAN 2

ORGAN 2

FRETLESS

94,001160

126  $\text{♩} = 94,001160$  17

DRUMS

ORGAN 2

ORGAN 2

A.PIANO 2

A.PIANO 2

128  $\text{♩} = 94,001160$   $\text{♩} = 94,001160$

DRUMS

ORGAN 2

ORGAN 2

A.PIANO 2

A.PIANO 2

130 = 94,001160

DRUMS

ORGAN 2

ORGAN 2

A.PIANO 2

= 94,001160

132 = 94,001160

DRUMS

ORGAN 2

ORGAN 2

A.PIANO 2

A.PIANO 2

= 94,001160

134  $\text{♩} = 94,001160$  19

DRUMS

ORGAN 2

ORGAN 2

A.PIANO 2

A.PIANO 2

136  $\text{♩} = 94,001160$   $\text{♩} = 94,001160$   $\text{♩} = 94,001160$

DRUMS

ORGAN 2

ORGAN 2

A.PIANO 2

A.PIANO 2

139  $\text{♩} = 94,001160$   $\text{♩} = 94,001160$   $\text{♩} = 94,001160$

DRUMS

ORGAN 2

ORGAN 2

A.PIANO 2

A.PIANO 2

142  $\text{♩} = 94,001160$   $\text{♩} = 94,001160$

DRUMS

ORGAN 2

ORGAN 2

A.PIANO 2

A.PIANO 2

144  $\text{♩} = 94,001160$   $\text{♩} = 94,001160$  21

DRUMS

ORGAN 2

A.PIANO 2

A.PIANO 2

146  $\text{♩} = 94,001160$   $\text{♩} = 94,001160$

DRUMS

ORGAN 2

A.PIANO 2

A.PIANO 2

148  $\text{♩} = 94,001160$   $\text{♩} = 94,001160$

DRUMS

ORGAN 2

A.PIANO 2

A.PIANO 2

150  $\text{♩} = 94,001160$   $\text{♩} = 94,001160$

DRUMS

ORGAN 2

A.PIANO 2

A.PIANO 2

152  $\text{♩} = 94,001160$   $\text{♩} = 94,001160$

DRUMS

ORGAN 2

ORGAN 2

A.PIANO 2

A.PIANO 2

154  $\text{♩} = 94,001160$   $\text{♩} = 94,001160$

DRUMS

ORGAN 2

ORGAN 2

A.PIANO 2

A.PIANO 2

156  $\text{♩} = 94,001160$   $\text{♩} = 94,001160$  23

DRUMS

ORGAN 2

ORGAN 2

A.PIANO 2

A.PIANO 2

158  $\text{♩} = 94,001160$   $\text{♩} = 94,001160$

DRUMS

ORGAN 2

ORGAN 2

A.PIANO 2

A.PIANO 2

DRUMS

164 ♩ = 94,001160      ♩ = 94,001160

ORGAN 2

ORGAN 2

A.PIANO 2

♩ = 94,001160      ♩ = 94,001160

A.PIANO 2

166 ♩ = 94,001160      ♩ = 94,001160 ♩ = 94,001160 ♩ = 135,001343

TIMPANI

DRUMS

ORGAN 2

ORGAN 2

FRETLESS

SQUAREWAVE

A.PIANO 2

A.PIANO 2

TUBULARBEL

 

- ORGAN 2**: A grand staff (treble and bass clefs) with complex chordal and melodic lines.

169  $\text{♩} = 135,001343$   $\text{♩} = 135,001343$   $\text{♩} = 135,001343$   $\text{♩} = 135,001343$  <sup>27</sup>

TIMPANI

DRUMS

ORGAN 2

A.PIANO 2

A.PIANO 2

172  $\text{♩} = 135,001343$   $\text{♩} = 135,001343$

TIMPANI

DRUMS

ORGAN 2

A.PIANO 2

A.PIANO 2

174  $\text{♩} = 135,001343$   $\text{♩} = 135,001343$

TIMPANI

DRUMS

ORGAN 2

A.PIANO 2

A.PIANO 2

Detailed description of the musical score: The score is divided into three systems, each starting with a measure number (169, 172, 174) and a tempo/rhythm indicator  $\text{♩} = 135,001343$ . The first system (measures 169-171) shows the beginning of the piece. The second system (measures 172-174) continues the rhythmic and melodic development. The third system (measures 174-176) shows further progression. The instruments are: TIMPANI (bass clef), DRUMS (percussion clef), ORGAN 2 (bass clef), and two A.PIANO 2 parts (treble clef). The notation includes various note values, rests, and accidentals (sharps and flats). The organ and piano parts feature dense, multi-voice textures. The drum part consists of a complex, syncopated rhythm with many rests.

180  $\text{♩} = 135,001343$   $\text{♩} = 135,001343$

TIMPANI

DRUMS

ORGAN 2

ORGAN 2

A.PIANO 2  $\text{♩} = 135,001343$   $\text{♩} = 135,001343$

A.PIANO 2

182  $\text{♩} = 135,001343$   $\text{♩} = 135,001343$

TIMPANI

DRUMS

ORGAN 2

ORGAN 2

A.PIANO 2  $\text{♩} = 135,001343$   $\text{♩} = 135,001343$

A.PIANO 2

188  $\text{♩} = 135,001343$   $\text{♩} = 135,001343$

TIMPANI

DRUMS

ORGAN 2

ORGAN 2

A.PIANO 2

A.PIANO 2

190  $\text{♩} = 135,001343$   $\text{♩} = 135,001343$

TIMPANI

DRUMS

ORGAN 2

ORGAN 2

A.PIANO 2

A.PIANO 2

196  $\text{♩} = 135,001343$   $\text{♩} = 135,001343$

TIMPANI

DRUMS

ORGAN 2

ORGAN 2

A.PIANO 2

A.PIANO 2

198  $\text{♩} = 135,001343$   $\text{♩} = 135,001343$

TIMPANI

DRUMS

ORGAN 2

ORGAN 2

A.PIANO 2

A.PIANO 2

204  $\text{♩} = 135,001343$   $\text{♩} = 135,001343$

TIMPANI

DRUMS

ORGAN 2

ORGAN 2

A.PIANO 2  $\text{♩} = 135,001343$   $\text{♩} = 135,001343$

A.PIANO 2

206  $\text{♩} = 135,001343$   $\text{♩} = 135,001343$

TIMPANI

DRUMS

ORGAN 2

ORGAN 2

A.PIANO 2  $\text{♩} = 135,001343$   $\text{♩} = 135,001343$

A.PIANO 2

208

TIMPANI

DRUMS

ORGAN 2

ORGAN 2

A.PIANO 2

210

TIMPANI

DRUMS

ORGAN 2

ORGAN 2

A.PIANO 2

A.PIANO 2

213  $\text{♩} = 135,001343$   $\text{♩} = 135,001343$   $\text{♩} = 135,001343$   $\text{♩} = 135,001343$   $\text{♩} = 135,001343$  37

DRUMS

ORGAN 2

ORGAN 2

A.PIANO 2

A.PIANO 2

218  $\text{♩} = 135,001343$   $\text{♩} = 135,001343$   $\text{♩} = 135,001343$   $\text{♩} = 135,001343$

DRUMS

ORGAN 2

ORGAN 2

A.PIANO 2

A.PIANO 2

222  $\text{♩} = 135,001343$   $\text{♩} = 135,001343$   $\text{♩} = 135,001343$   $\text{♩} = 135,001343$

DRUMS

ORGAN 2

ORGAN 2

A.PIANO 2

A.PIANO 2

226 ♩ = 135,001343 ♩ = 135,001343 ♩ = 135,001343 ♩ = 135,001343 ♩ = 135,001343

DRUMS

ORGAN 2

ORGAN 2

A.PIANO 2

A.PIANO 2

231 ♩ = 135,001343 ♩ = 135,001343 ♩ = 135,001343 ♩ = 135,001343 ♩ = 135,001343

DRUMS

ORGAN 2

ORGAN 2

A.PIANO 2

A.PIANO 2

235  $\text{♩} = 191,003723$   $\text{♩} = 191,003723$  39

DRUMS

ORGAN 2

ORGAN 2

A.PIANO 2

A.PIANO 2

237  $\text{♩} = 191,003723$   $\text{♩} = 191,003723$

DRUMS

ORGAN 2

ORGAN 2

A.PIANO 2

A.PIANO 2

246  $\text{♩} = 191,003723$   $\text{♩} = 191,003723$   $\text{♩} = 191,003723$

DRUMS

ORGAN 2

ORGAN 2

A.PIANO 2

A.PIANO 2

249  $\text{♩} = 191,003723$   $\text{♩} = 191,003723$   $\text{♩} = 191,003723$

DRUMS

ORGAN 2

ORGAN 2

A.PIANO 2

A.PIANO 2

252  $\text{♩} = 191,003723$   $\text{♩} = 191,003723$   $\text{♩} = 191,003723$

DRUMS

ORGAN 2

ORGAN 2

A.PIANO 2

A.PIANO 2

263  $\text{♩} = 191,003723$   $\text{♩} = 191,003723$   $\text{♩} = 191,003723$  43

DRUMS

ORGAN 2

ORGAN 2

A.PIANO 2

A.PIANO 2

266  $\text{♩} = 191,003723$   $\text{♩} = 191,003723$

DRUMS

ORGAN 2

ORGAN 2

A.PIANO 2

A.PIANO 2

268  $\text{♩} = 191,003723$   $\text{♩} = 191,003723$   $\text{♩} = 191,003723$

DRUMS

ORGAN 2

ORGAN 2

A.PIANO 2

A.PIANO 2

271  $\text{♩} = 191,003723$   $\text{♩} = 191,003723$   $\text{♩} = 191,003723$

DRUMS

ORGAN 2

ORGAN 2

A.PIANO 2  $\text{♩} = 191,003723$   $\text{♩} = 191,003723$   $\text{♩} = 191,003723$

A.PIANO 2

274  $\text{♩} = 191,003723$   $\text{♩} = 191,003723$   $\text{♩} = 191,003723$

DRUMS

ORGAN 2

ORGAN 2

A.PIANO 2  $\text{♩} = 191,003723$   $\text{♩} = 191,003723$   $\text{♩} = 191,003723$

A.PIANO 2

277  $\text{♩} = 191,003723$   $\text{♩} = 191,003723$

DRUMS

ORGAN 2

ORGAN 2

A.PIANO 2  $\text{♩} = 191,003723$   $\text{♩} = 191,003723$

A.PIANO 2

286  $\text{♩} = 191,003723$   $\text{♩} = 191,003723$   $\text{♩} = 191,003723$

DRUMS

ORGAN 2

ORGAN 2

A.PIANO 2

A.PIANO 2

289  $\text{♩} = 191,003723$   $\text{♩} = 191,003723$

DRUMS

ORGAN 2

ORGAN 2

A.PIANO 2

A.PIANO 2

291  $\text{♩} = 191,003723$   $\text{♩} = 191,003723$

DRUMS

ORGAN 2

ORGAN 2

A.PIANO 2

A.PIANO 2

293  $\text{♩} = 191,003723$   $\text{♩} = 191,003723$  47

DRUMS

ORGAN 2

ORGAN 2

A.PIANO 2  $\text{♩} = 191,003723$   $\text{♩} = 191,003723$

A.PIANO 2

295  $\text{♩} = 191,003723$   $\text{♩} = 191,003723$   $\text{♩} = 191,003723$

DRUMS

ORGAN 2

ORGAN 2

A.PIANO 2  $\text{♩} = 191,003723$   $\text{♩} = 191,003723$   $\text{♩} = 191,003723$

A.PIANO 2

298

DRUMS

ORGAN 2

ORGAN 2

A.PIANO 2

A.PIANO 2

300

DRUMS

ORGAN 2

ORGAN 2

A.PIANO 2

A.PIANO 2

302

DRUMS

ORGAN 2

ORGAN 2

A.PIANO 2

A.PIANO 2

304

DRUMS

ORGAN 2

ORGAN 2

A.PIANO 2

A.PIANO 2

306

DRUMS

ORGAN 2

ORGAN 2

A.PIANO 2

A.PIANO 2

313

DRUMS

ORGAN 2

ORGAN 2

A.PIANO 2

A.PIANO 2

315

DRUMS

ORGAN 2

ORGAN 2

A.PIANO 2

A.PIANO 2

318

DRUMS

ORGAN 2

ORGAN 2

A.PIANO 2

A.PIANO 2

320

DRUMS

ORGAN 2

ORGAN 2

A.PIANO 2

A.PIANO 2

323

DRUMS

ORGAN 2

ORGAN 2

A.PIANO 2

A.PIANO 2

326

DRUMS

ORGAN 2

ORGAN 2

A.PIANO 2

A.PIANO 2

328

DRUMS

ORGAN 2

ORGAN 2

A.PIANO 2

331

DRUMS

ORGAN 2

ORGAN 2

A.PIANO 2

A.PIANO 2

333

DRUMS

ORGAN 2

ORGAN 2

A.PIANO 2

A.PIANO 2

334

ORGAN 2

ORGAN 2

A.PIANO 2

335

ORGAN 2

ORGAN 2

A.PIANO 2

336

ORGAN 2

ORGAN 2

A.PIANO 2

339

ORGAN 2

ORGAN 2

A.PIANO 2

343

345

347

DRUMS

ORGAN 2

ORGAN 2

A.PIANO 2

A.PIANO 2

349

DRUMS

ORGAN 2

ORGAN 2

A.PIANO 2

A.PIANO 2

351

DRUMS

ORGAN 2

ORGAN 2

A.PIANO 2

A.PIANO 2

353

DRUMS

ORGAN 2

ORGAN 2

A.PIANO 2

A.PIANO 2

355

DRUMS

ORGAN 2

ORGAN 2

A.PIANO 2

A.PIANO 2

358

DRUMS

ORGAN 2

A.PIANO 2

A.PIANO 2

361

DRUMS

ORGAN 2

A.PIANO 2

A.PIANO 2

364

ORGAN 2

A.PIANO 2

367

DRUMS

ORGAN 2

ORGAN 2

A.PIANO 2

A.PIANO 2

381

DRUMS

ORGAN 2

ORGAN 2

A.PIANO 2

A.PIANO 2

383

DRUMS

ORGAN 2

ORGAN 2

A.PIANO 2

A.PIANO 2

385

DRUMS

ORGAN 2

ORGAN 2

A.PIANO 2

A.PIANO 2

393

DRUMS

ORGAN 2

ORGAN 2

A.PIANO 2

A.PIANO 2

395

DRUMS

ORGAN 2

A.PIANO 2

A.PIANO 2

396

DRUMS

ORGAN 2

A.PIANO 2

A.PIANO 2

409  $\text{♩} = 80,000000$   $\text{♩} = 80,000000$  65

DRUMS

ORGAN 2

ORGAN 2

A.PIANO 2  $\text{♩} = 80,000000$   $\text{♩} = 80,000000$

A.PIANO 2

TUBULARBEL

411  $\text{♩} = 80,000000$   $\text{♩} = 80,000000$

DRUMS

ORGAN 2

ORGAN 2

FRETLESS

A.PIANO 2  $\text{♩} = 80,000000$   $\text{♩} = 80,000000$

A.PIANO 2

TUBULARBEL

413  $\text{♩} = 80,000000$   $\text{♩} = 80,000000$

DRUMS

ORGAN 2

ORGAN 2

FRETLESS

A.PIANO 2  $\text{♩} = 80,000000$   $\text{♩} = 80,000000$

A.PIANO 2

TUBULARBEL

415  $\text{♩} = 80,000000$   $\text{♩} = 80,000000$

DRUMS

ORGAN 2

ORGAN 2

FRETLESS

A.PIANO 2  $\text{♩} = 80,000000$   $\text{♩} = 80,000000$

A.PIANO 2

TUBULARBEL

417  $\text{♩} = 80,000000$   $\text{♩} = 80,000000$  67

DRUMS

ORGAN 2

ORGAN 2

FRETLESS

A.PIANO 2  $\text{♩} = 80,000000$   $\text{♩} = 80,000000$

A.PIANO 2

TUBULARBEL

419  $\text{♩} = 80,000000$   $\text{♩} = 80,000000$

DRUMS

ORGAN 2

ORGAN 2

FRETLESS

A.PIANO 2  $\text{♩} = 80,000000$   $\text{♩} = 80,000000$

A.PIANO 2

TUBULARBEL

421  $\text{♩} = 80,000000$   $\text{♩} = 80,000000$

DRUMS

ORGAN 2

ORGAN 2

FRETLESS

A.PIANO 2  $\text{♩} = 80,000000$   $\text{♩} = 80,000000$

A.PIANO 2

423  $\text{♩} = 80,000000$   $\text{♩} = 80,000000$   $\text{♩} = 80,000000$

DRUMS

ORGAN 2

ORGAN 2

FRETLESS

A.PIANO 2  $\text{♩} = 80,000000$   $\text{♩} = 80,000000$

A.PIANO 2

TUBULARBEL

426  $\text{♩} = 80,000000$   $\text{♩} = 80,000000$  69

DRUMS

ORGAN 2

ORGAN 2

FRETLESS

A.PIANO 2

A.PIANO 2

TUBULARBEL

428  $\text{♩} = 80,000000$   $\text{♩} = 80,000000$

DRUMS

ORGAN 2

ORGAN 2

FRETLESS

A.PIANO 2

A.PIANO 2

TUBULARBEL

434  $\text{♩} = 80,000000$   $\text{♩} = 80,000000$  71

DRUMS

ORGAN 2

ORGAN 2

FRETLESS

A.PIANO 2

A.PIANO 2

TUBULARBEL

436  $\text{♩} = 80,000000$   $\text{♩} = 80,000000$

DRUMS

ORGAN 2

ORGAN 2

FRETLESS

A.PIANO 2

A.PIANO 2

TUBULARBEL

438  $\text{♩} = 80,000000$   $\text{♩} = 80,000000$

DRUMS

ORGAN 2

ORGAN 2

FRETLESS

A.PIANO 2  $\text{♩} = 80,000000$   $\text{♩} = 80,000000$

A.PIANO 2

TUBULARBEL

440  $\text{♩} = 80,000000$   $\text{♩} = 80,000000$

DRUMS

ORGAN 2

ORGAN 2

FRETLESS

A.PIANO 2  $\text{♩} = 80,000000$   $\text{♩} = 80,000000$

A.PIANO 2

TUBULARBEL

442  $\text{♩} = 80,000000$   $\text{♩} = 80,000000$

DRUMS

ORGAN 2

FRETLESS

A.PIANO 2  $\text{♩} = 80,000000$   $\text{♩} = 80,000000$

A.PIANO 2

444  $\text{♩} = 80,000000$   $\text{♩} = 80,000000$

DRUMS

ORGAN 2

FRETLESS

A.PIANO 2  $\text{♩} = 80,000000$   $\text{♩} = 80,000000$

A.PIANO 2

446  $\text{♩} = 80,000000$   $\text{♩} = 80,000000$

DRUMS

ORGAN 2

ORGAN 2

FRETLESS

A.PIANO 2  $\text{♩} = 80,000000$   $\text{♩} = 80,000000$

A.PIANO 2

TUBULARBEL

448  $\text{♩} = 80,000000$   $\text{♩} = 80,000000$

DRUMS

ORGAN 2

ORGAN 2

FRETLESS

A.PIANO 2  $\text{♩} = 80,000000$   $\text{♩} = 80,000000$

A.PIANO 2

450  $\text{♩} = 80,000000$   $\text{♩} = 80,000000$  75

DRUMS

ORGAN 2

ORGAN 2

FRETLESS

A.PIANO 2  $\text{♩} = 80,000000$   $\text{♩} = 80,000000$

A.PIANO 2

TUBULARBEL

452  $\text{♩} = 80,000000$   $\text{♩} = 80,000000$

DRUMS

ORGAN 2

ORGAN 2

FRETLESS

A.PIANO 2  $\text{♩} = 80,000000$   $\text{♩} = 80,000000$

A.PIANO 2

454

DRUMS

ORGAN 2

ORGAN 2

FRETLESS

A.PIANO 2

A.PIANO 2

457

DRUMS

ORGAN 2

FRETLESS

A.PIANO 2

A.PIANO 2

460  $\text{♩} = 841,000,000,916$   $\text{♩} = 110,000,916$

DRUMS

ORGAN 2

ORGAN 2

A.PIANO 2

A.PIANO 2

462  $\text{♩} = 110,000,916$   $\text{♩} = 110,000,916$

DRUMS

ORGAN 2

ORGAN 2

A.PIANO 2

A.PIANO 2

464  $\text{♩} = 84,000,000,916$   $\text{♩} = 110,000,916$

DRUMS

ORGAN 2

ORGAN 2

A.PIANO 2

A.PIANO 2

466  $\text{♩} = 110,000,916$   $\text{♩} = 110,000,916$

DRUMS

ORGAN 2

ORGAN 2

A.PIANO 2

A.PIANO 2

468 ♩ = 110,000916

♩ = 110,000916

DRUMS

ORGAN 2

ORGAN 2

A.PIANO 2

A.PIANO 2

470 ♩ = 110,000916

♩ = 110,000916

DRUMS

ORGAN 2

ORGAN 2

A.PIANO 2

A.PIANO 2

472 ♩ = 110,000916

♩ = 110,000916

DRUMS

ORGAN 2

ORGAN 2

A.PIANO 2

A.PIANO 2

474  $\text{♩} = 110,000916$   $\text{♩} = 110,000916$

DRUMS

ORGAN 2

ORGAN 2

A.PIANO 2

A.PIANO 2

476  $\text{♩} = 110,000916$

DRUMS

ORGAN 2

ORGAN 2

A.PIANO 2

A.PIANO 2

477  $\text{♩} = 110,000916$

DRUMS

ORGAN 2

ORGAN 2

A.PIANO 2

A.PIANO 2

478  $\text{♩} = 110,000916$

DRUMS

ORGAN 2

ORGAN 2

A.PIANO 2

A.PIANO 2

479  $\text{♩} = 110,000916$

DRUMS

ORGAN 2

ORGAN 2

A.PIANO 2

A.PIANO 2

480  $\text{♩} = 110,000916$

DRUMS

ORGAN 2

ORGAN 2

A.PIANO 2

A.PIANO 2

481  $\text{♩} = 84,00,00916$   $\text{♩} = 110,000916$

DRUMS

ORGAN 2

ORGAN 2

A.PIANO 2

A.PIANO 2

483  $\text{♩} = 110,000916$

DRUMS

ORGAN 2

ORGAN 2

A.PIANO 2

A.PIANO 2

484  $\text{♩} = 110,000916$

DRUMS

ORGAN 2

ORGAN 2

A.PIANO 2

A.PIANO 2

$\text{♩} = 110,000916$

485  $\text{♩} = 84,000670916$   $\text{♩} = 110,000916$

DRUMS

ORGAN 2

ORGAN 2

A.PIANO 2

A.PIANO 2

$\text{♩} = 84,000670916$   $\text{♩} = 110,000916$

487  $\text{♩} = 110,000916$

DRUMS

ORGAN 2

ORGAN 2

A.PIANO 2

A.PIANO 2

488  $\text{♩} = 110,000916$

DRUMS

ORGAN 2

ORGAN 2

A.PIANO 2

A.PIANO 2

489  $\text{♩} = 84,0006,000916$   $\text{♩} = 110,000916$  85

DRUMS

ORGAN 2

ORGAN 2

A.PIANO 2  $\text{♩} = 84,0006,000916$   $\text{♩} = 110,000916$

A.PIANO 2

491  $\text{♩} = 110,000916$

DRUMS

ORGAN 2

ORGAN 2

A.PIANO 2  $\text{♩} = 110,000916$

A.PIANO 2

492  $\text{♩} = 110,000916$

DRUMS

ORGAN 2

ORGAN 2

A.PIANO 2

A.PIANO 2

493  $\text{♩} = 84,0006700916$   $\text{♩} = 110,000916$

DRUMS

ORGAN 2

ORGAN 2

A.PIANO 2

A.PIANO 2

495  $\text{♩} = 110,000916$

DRUMS

ORGAN 2

ORGAN 2

A.PIANO 2

A.PIANO 2

---

496  $\text{♩} = 110,000916$

DRUMS

ORGAN 2

ORGAN 2

A.PIANO 2

A.PIANO 2

---

497  $\text{♩} = 110,000916$   $\text{♩} = 110,000916$

DRUMS

ORGAN 2

ORGAN 2

A.PIANO 2

A.PIANO 2

499  $\text{♩} = 110,000916$

DRUMS

ORGAN 2

ORGAN 2

A.PIANO 2

A.PIANO 2

500  $\text{♩} = 110,000916$

DRUMS

ORGAN 2

ORGAN 2

A.PIANO 2

A.PIANO 2

501  $\text{♩} = 110,000916$   $\text{♩} = 110,000916$

DRUMS

ORGAN 2

ORGAN 2

A.PIANO 2

A.PIANO 2

503  $\text{♩} = 110,000916$

DRUMS

ORGAN 2

ORGAN 2

A.PIANO 2

A.PIANO 2

---

504  $\text{♩} = 110,000916$   $\text{♩} = 110,000916$

DRUMS

ORGAN 2

ORGAN 2

A.PIANO 2

A.PIANO 2

---

506  $\text{♩} = 110,000916$   $\text{♩} = 110,000916$

DRUMS

ORGAN 2

ORGAN 2

A.PIANO 2

A.PIANO 2

508  $\text{♩} = 110,000916$   $\text{♩} = 110,000916$

DRUMS

ORGAN 2

ORGAN 2

A.PIANO 2

A.PIANO 2

510  $\text{♩} = 110,000916$   $\text{♩} = 110,000916$

DRUMS

ORGAN 2

ORGAN 2

A.PIANO 2

A.PIANO 2

512  $\text{♩} = 110,000916$   $\text{♩} = 110,000916$

DRUMS

ORGAN 2

ORGAN 2

A.PIANO 2

A.PIANO 2

513  $\text{♩} = 110,000916$

DRUMS

ORGAN 2

ORGAN 2

A.PIANO 2  $\text{♩} = 110,000916$

A.PIANO 2

514  $\text{♩} = 110,000916$   $\text{♩} = 110,000916$

DRUMS

ORGAN 2

ORGAN 2

A.PIANO 2  $\text{♩} = 110,000916$   $\text{♩} = 110,000916$

A.PIANO 2

516  $\text{♩} = 110,000916$

DRUMS

ORGAN 2

ORGAN 2

A.PIANO 2

A.PIANO 2

517  $\text{♩} = 110,000916$

DRUMS

ORGAN 2

ORGAN 2

A.PIANO 2

A.PIANO 2

519  $\text{♩} = 110,000916$

DRUMS

ORGAN 2

ORGAN 2

A.PIANO 2

A.PIANO 2

520  $\text{♩} = 110,000916$

DRUMS

ORGAN 2

ORGAN 2

A.PIANO 2

A.PIANO 2

521  $\text{♩} = 110,000916$

DRUMS

ORGAN 2

ORGAN 2

A.PIANO 2

A.PIANO 2

522  $\text{♩} = 110,000916$

DRUMS

ORGAN 2

ORGAN 2

A.PIANO 2

A.PIANO 2

523  $\text{♩} = 110,000916$

DRUMS

ORGAN 2

ORGAN 2

A.PIANO 2

A.PIANO 2

524  $\text{♩} = 110,000916$   $\text{♩} = 110,000916$

DRUMS

ORGAN 2

ORGAN 2

A.PIANO 2

A.PIANO 2

526  $\text{♩} = 110,000916$   $\text{♩} = 218,007416$   $\text{♩} = 218,007416$

TIMPANI

DRUMS

ORGAN 2

ORGAN 2

FRETLESS

$\text{♩} = 110,000916$   $\text{♩} = 218,007416$   $\text{♩} = 218,007416$

SQUAREWAVE

A.PIANO 2

A.PIANO 2

529  $\text{♩} = 218,007416$   $\text{♩} = 218,007416$   $\text{♩} = 218,007416$

DRUMS

ORGAN 2

ORGAN 2

$\text{♩} = 218,007416$   $\text{♩} = 218,007416$   $\text{♩} = 218,007416$

SQUAREWAVE

A.PIANO 2

A.PIANO 2

532  $\text{♩} = 218,007416$   $\text{♩} = 218,007416$   $\text{♩} = 218,007416$  97

DRUMS

ORGAN 2

ORGAN 2

SQUAREWAVE

A.PIANO 2

A.PIANO 2

535  $\text{♩} = 218,007416$   $\text{♩} = 218,007416$   $\text{♩} = 218,007416$

DRUMS

ORGAN 2

ORGAN 2

SQUAREWAVE

A.PIANO 2

A.PIANO 2

538  $\text{♩} = 218,007416$   $\text{♩} = 218,007416$   $\text{♩} = 218,007416$

DRUMS

ORGAN 2

ORGAN 2

FRETLESS

SQUAREWAVE  $\text{♩} = 218,007416$   $\text{♩} = 218,007416$   $\text{♩} = 218,007416$

A.PIANO 2

A.PIANO 2

541  $\text{♩} = 218,007416$   $\text{♩} = 218,007416$   $\text{♩} = 218,007416$

DRUMS

ORGAN 2

FRETLESS

SQUAREWAVE  $\text{♩} = 218,007416$   $\text{♩} = 218,007416$   $\text{♩} = 218,007416$

544  $\text{♩} = 218,007416$   $\text{♩} = 218,007416$   $\text{♩} = 218,007416$  99

DRUMS

ORGAN 2

FRETLESS

SQUAREWAVE  $\text{♩} = 218,007416$   $\text{♩} = 218,007416$   $\text{♩} = 218,007416$

547  $\text{♩} = 218,007416$   $\text{♩} = 218,007416$   $\text{♩} = 218,007416$

DRUMS

ORGAN 2

FRETLESS

SQUAREWAVE  $\text{♩} = 218,007416$   $\text{♩} = 218,007416$   $\text{♩} = 218,007416$

A.PIANO 2

A.PIANO 2

550 ♩ = 218,007416 ♩ = 218,007416 ♩ = 218,007416 ♩ = 218,007416 ♩ = 218,007416

TIMPANI

DRUMS

ORGAN 2

SQUAREWAVE

A.PIANO 2

A.PIANO 2

555 ♩ = 218,007416 ♩ = 218,007416 ♩ = 218,007416 ♩ = 218,007416

TIMPANI

DRUMS

ORGAN 2

ORGAN 2

SQUAREWAVE

A.PIANO 2

558  $\text{♩} = 218,007416$   $\text{♩} = 218,007416$   $\text{♩} = 218,007416$   $\text{♩} = 218,007416$

DRUMS

ORGAN 2

ORGAN 2

A.PIANO 2

$\text{♩} = 218,007416$   $\text{♩} = 218,007416$   $\text{♩} = 218,007416$   $\text{♩} = 218,007416$

560  $\text{♩} = 218,007416$   $\text{♩} = 218,007416$   $\text{♩} = 218,007416$   $\text{♩} = 218,007416$

DRUMS

ORGAN 2

ORGAN 2

A.PIANO 2

$\text{♩} = 218,007416$   $\text{♩} = 218,007416$   $\text{♩} = 218,007416$   $\text{♩} = 218,007416$

562  $\text{♩} = 218,007416$   $\text{♩} = 218,007416$   $\text{♩} = 218,007416$   $\text{♩} = 218,007416$

DRUMS

ORGAN 2

ORGAN 2

A.PIANO 2

$\text{♩} = 218,007416$   $\text{♩} = 218,007416$   $\text{♩} = 218,007416$   $\text{♩} = 218,007416$

564

DRUMS

ORGAN 2

ORGAN 2

A.PIANO 2

567

DRUMS

ORGAN 2

ORGAN 2

571

DRUMS

ORGAN 2

ORGAN 2

575 ♩ = 218,007416 218,007416 218,007416 218,007416 218,007416 218,007416 218,007416 ♩ = 218,007416 ♩ = 218,007416

DRUMS

ORGAN 2

ORGAN 2

FRETLESS

SQUAREWAVE

A.PIANO 2

A.PIANO 2

578 ♩ = 218,007416 218,007416 218,007416 218,007416 218,007416 218,007416 218,007416 ♩ = 218,007416 ♩ = 218,007416

DRUMS

ORGAN 2

ORGAN 2

FRETLESS

SQUAREWAVE

A.PIANO 2

A.PIANO 2

581 ♩ = 218,007416 ♩ = 218,007416 ♩ = 218,007416 ♩ = 201,800001801

At the bottom of the score, the tempo and dynamic marking is repeated: '♩ = 218,007416 ♩ = 218,007416 ♩ = 218,007416 ♩ = 201,800001801'.

583

TIMPANI

DRUMS

ORGAN 2

ORGAN 2

FRETLESS

SQUAREWAVE

A.PIANO 2

A.PIANO 2

585  $\text{♩} = 160,000000$   $\text{♩} = 140,000473$   $\text{♩} = 120,000000$

TIMPANI

DRUMS

ORGAN 2

ORGAN 2

FRETLESS

SQUAREWAVE  $\text{♩} = 160,000000$   $\text{♩} = 140,000473$   $\text{♩} = 120,000000$

A.PIANO 2

A.PIANO 2

586

TIMPANI

DRUMS

ORGAN 2

ORGAN 2

FRETLESS

SQUAREWAVE

A.PIANO 2

587

TIMPANI

DRUMS

ORGAN 2

ORGAN 2

$\text{quarter} = 200,000$

TIMPANI

91 

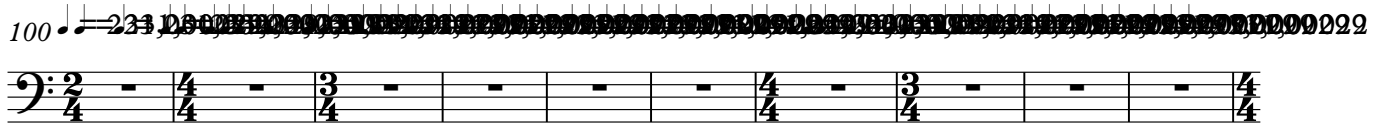
100 

110 

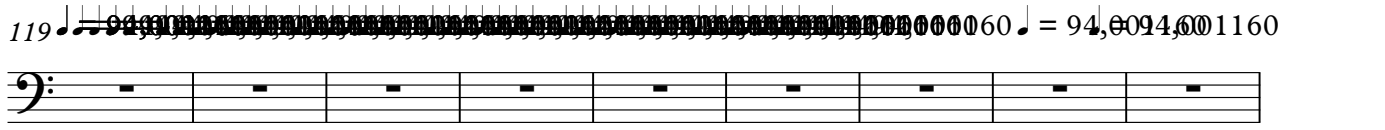
119 

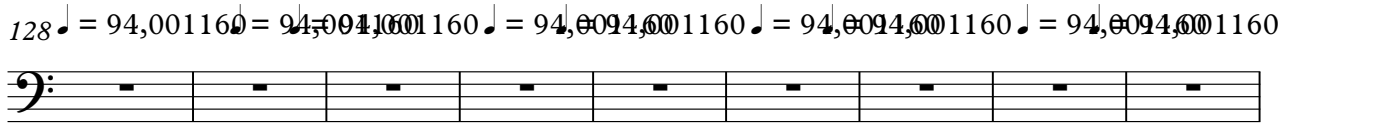
128 

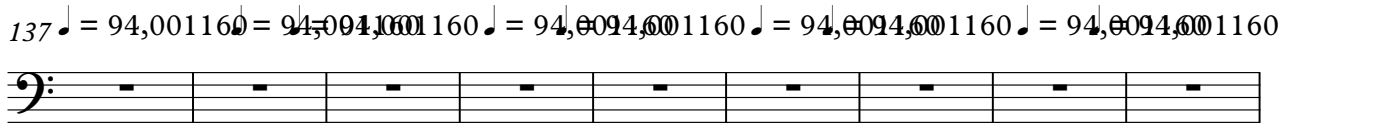
137 

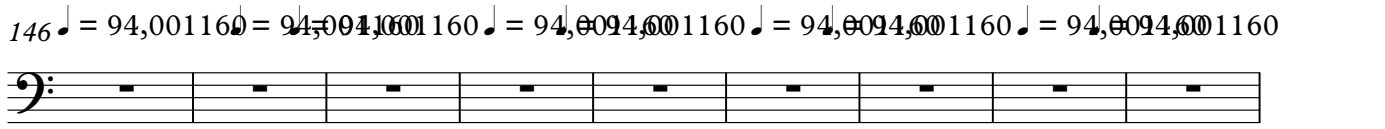
146 

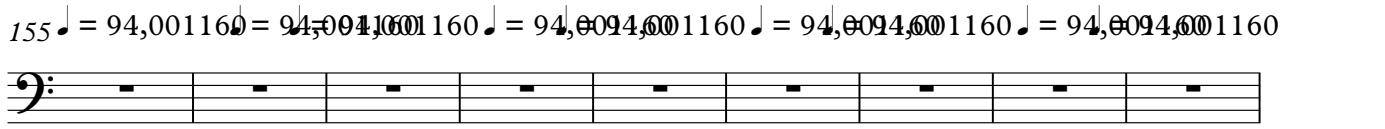
155 

164 

172 

TIMPANI

175  $\text{♩} = 135,001343$   $\text{♩} = 135,001343$   $\text{♩} = 135,001343$

178  $\text{♩} = 135,001343$   $\text{♩} = 135,001343$   $\text{♩} = 135,001343$

181  $\text{♩} = 135,001343$   $\text{♩} = 135,001343$   $\text{♩} = 135,001343$

184  $\text{♩} = 135,001343$   $\text{♩} = 135,001343$   $\text{♩} = 135,001343$

187  $\text{♩} = 135,001343$   $\text{♩} = 135,001343$   $\text{♩} = 135,001343$

190  $\text{♩} = 135,001343$   $\text{♩} = 135,001343$   $\text{♩} = 135,001343$

193  $\text{♩} = 135,001343$   $\text{♩} = 135,001343$   $\text{♩} = 135,001343$

196  $\text{♩} = 135,001343$   $\text{♩} = 135,001343$   $\text{♩} = 135,001343$

199  $\text{♩} = 135,001343$   $\text{♩} = 135,001343$   $\text{♩} = 135,001343$

202  $\text{♩} = 135,001343$   $\text{♩} = 135,001343$   $\text{♩} = 135,001343$

4  $\text{♩} = 135,001343$   $\text{♩} = 135,001343$   $\text{♩} = 135,001343$

205

$\text{♩} = 135,001343$   $\text{♩} = 135,001343$   $\text{♩} = 135,001343$

208

211  $\text{♩} = 135,001343$   $\text{♩} = 135,001343$   $\text{♩} = 135,001343$   $\text{♩} = 135,001343$   $\text{♩} = 135,001343$   $\text{♩} = 135,001343$

220  $\text{♩} = 135,001343$   $\text{♩} = 135,001343$   $\text{♩} = 135,001343$   $\text{♩} = 135,001343$   $\text{♩} = 135,001343$   $\text{♩} = 135,001343$

232  $\text{♩} = 135,001343$   $\text{♩} = 135,001343$   $\text{♩} = 135,001343$   $\text{♩} = 135,001343$   $\text{♩} = 135,001343$   $\text{♩} = 135,001343$

242  $\text{♩} = 191,003723$   $\text{♩} = 191,003723$   $\text{♩} = 191,003723$   $\text{♩} = 191,003723$   $\text{♩} = 191,003723$   $\text{♩} = 191,003723$

251  $\text{♩} = 191,003723$   $\text{♩} = 191,003723$   $\text{♩} = 191,003723$   $\text{♩} = 191,003723$   $\text{♩} = 191,003723$   $\text{♩} = 191,003723$

260  $\text{♩} = 191,003723$   $\text{♩} = 191,003723$   $\text{♩} = 191,003723$   $\text{♩} = 191,003723$   $\text{♩} = 191,003723$   $\text{♩} = 191,003723$

269  $\text{♩} = 191,003723$   $\text{♩} = 191,003723$   $\text{♩} = 191,003723$   $\text{♩} = 191,003723$   $\text{♩} = 191,003723$   $\text{♩} = 191,003723$

278  $\text{♩} = 191,003723$   $\text{♩} = 191,003723$   $\text{♩} = 191,003723$   $\text{♩} = 191,003723$   $\text{♩} = 191,003723$   $\text{♩} = 191,003723$

TIMPANI

287 ♩ = 191,003723 ♩ = 191,003723 ♩ = 191,003723 ♩ = 191,003723 ♩ = 191,003723

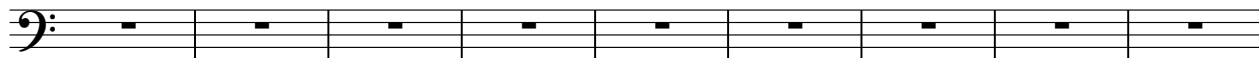

296 ♩ = 191,003723

334

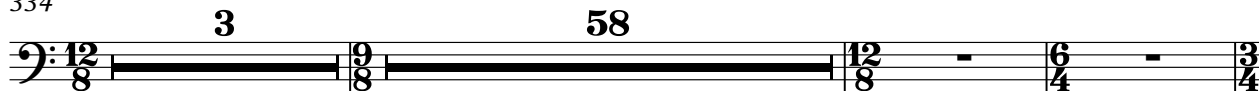

397 ♩ = 80,000000 ♩ = 80,000000 ♩ = 80,000000 ♩ = 80,000000 ♩ = 80,000000

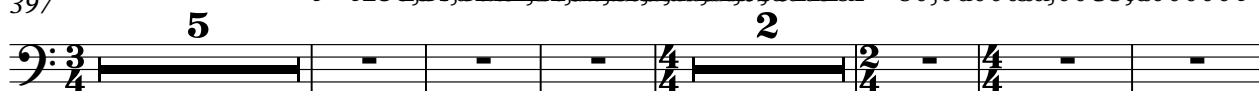

410 ♩ = 80,000000 ♩ = 80,000000 ♩ = 80,000000 ♩ = 80,000000 ♩ = 80,000000

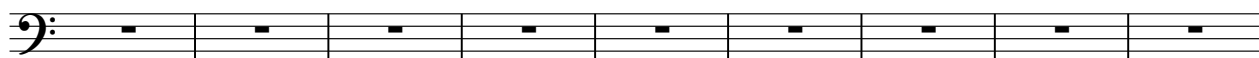

419 ♩ = 80,000000 ♩ = 80,000000 ♩ = 80,000000 ♩ = 80,000000 ♩ = 80,000000

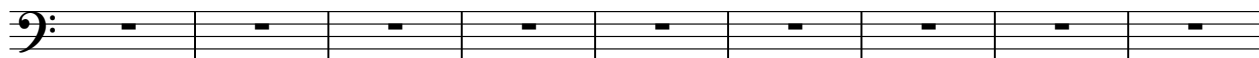

428 ♩ = 80,000000 ♩ = 80,000000 ♩ = 80,000000 ♩ = 80,000000 ♩ = 80,000000

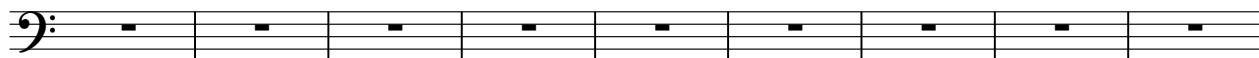

437 ♩ = 80,000000 ♩ = 80,000000 ♩ = 80,000000 ♩ = 80,000000 ♩ = 80,000000

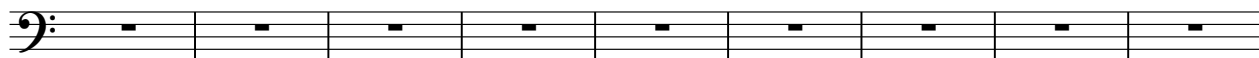

446 ♩ = 80,000000 ♩ = 80,000000 ♩ = 80,000000 ♩ = 80,000000 ♩ = 80,000000

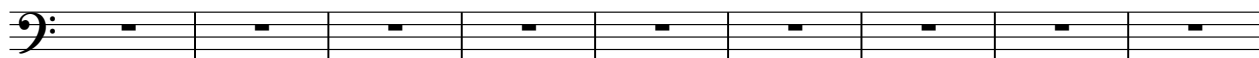

455 ♩ = 80,000000 ♩ = 84,000000 ♩ = 84,000000 ♩ = 84,000000 ♩ = 110,000000

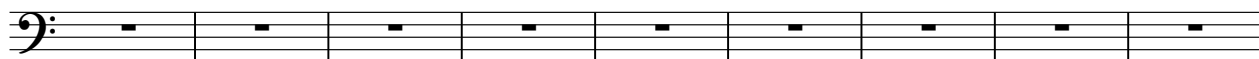

TIMPANI

464 ♩ = 840,006916 110,000916 ♩ = 110,000916 110,000916 ♩ = 110,000916 110,000916 ♩ = 110,000916 110,000916 ♩ = 110,000916 110,000916 ♩ = 110,000916

473 ♩ = 110,000916 110,000916 ♩ = 110,000916 110,000916 ♩ = 110,000916 110,000916 ♩ = 110,000916 110,000916 ♩ = 110,000916 110,000916 ♩ = 110,000916

482 ♩ = 110,000916 110,000916 ♩ = 110,000916 110,000916 ♩ = 110,000916 110,000916 ♩ = 110,000916 110,000916 ♩ = 110,000916 110,000916 ♩ = 110,000916

491 ♩ = 110,000916 110,000916 ♩ = 110,000916 110,000916 ♩ = 110,000916 110,000916 ♩ = 110,000916 110,000916 ♩ = 110,000916 110,000916 ♩ = 110,000916

500 ♩ = 110,000916 110,000916 ♩ = 110,000916 110,000916 ♩ = 110,000916 110,000916 ♩ = 110,000916 110,000916 ♩ = 110,000916 110,000916 ♩ = 110,000916

509 ♩ = 110,000916 110,000916 ♩ = 110,000916 110,000916 ♩ = 110,000916 110,000916 ♩ = 110,000916 110,000916 ♩ = 110,000916 110,000916 ♩ = 110,000916

518 ♩ = 110,000916 110,000916 ♩ = 110,000916 110,000916 ♩ = 110,000916 110,000916 ♩ = 110,000916 110,000916 ♩ = 110,000916 110,000916 ♩ = 110,000916

527 ♩ = 218,007416 218,007416 ♩ = 218,007416 218,007416 ♩ = 218,007416 218,007416 ♩ = 218,007416 218,007416 ♩ = 218,007416 218,007416 ♩ = 218,007416

536 ♩ = 218,007416 218,007416 ♩ = 218,007416 218,007416 ♩ = 218,007416 218,007416 ♩ = 218,007416 218,007416 ♩ = 218,007416 218,007416 ♩ = 218,007416

545 ♩ = 218,007416 218,007416 ♩ = 218,007416 218,007416 ♩ = 218,007416 218,007416 ♩ = 218,007416 218,007416 ♩ = 218,007416 218,007416 ♩ = 218,007416

# Lake & Palmer Emerson - Tarkus Overture 1

## DRUMS

$\bullet = 231,2,0,0,0,0,0,2,2,9$   $\bullet = 231,2,0,0,0,0,0,2,2,9$   $\bullet = 231,0,0,2,2,0,0,0,2,2,9$   $= 231,0,0,0,2,2,9$   $\bullet = 231,0,0,0,2,2,9$

7  $\bullet = 231,0,0,0,2,2,9$   $\bullet = 231,0,0,0,2,2,9$   $\bullet = 231,0,0,0,2,2,9$   $\bullet = 231,0,0,0,2,2,9$   $\bullet = 231,0,0,0,2,2,9$   $\bullet = 231,0,0,0,2,2,9$

10  $\bullet = 231,0,0,0,2,2,9$   $\bullet = 231,0,0,0,2,2,9$   $\bullet = 231,0,0,0,2,2,9$   $\bullet = 231,0,0,0,2,2,9$   $\bullet = 231,0,0,0,2,2,9$

13  $\bullet = 231,0,0,0,2,2,9$   $\bullet = 231,0,0,0,2,2,9$   $\bullet = 231,0,0,0,2,2,9$   $\bullet = 231,0,0,0,2,2,9$

16  $\bullet = 231,0,0,0,2,2,9$   $\bullet = 231,0,0,0,2,2,9$   $\bullet = 231,0,0,0,2,2,9$   $\bullet = 231,0,0,0,2,2,9$

20  $\bullet = 231,0,0,0,2,2,9$   $\bullet = 231,0,0,0,2,2,9$   $\bullet = 231,0,0,0,2,2,9$   $\bullet = 231,0,0,0,2,2,9$   $\bullet = 231,0,0,0,2,2,9$   $\bullet = 231,0,0,0,2,2,9$

24  $\bullet = 231,0,0,0,2,2,9$   $\bullet = 231,0,0,0,2,2,9$   $\bullet = 231,0,0,0,2,2,9$   $\bullet = 231,0,0,0,2,2,9$   $\bullet = 231,0,0,0,2,2,9$

27  $\bullet = 231,0,0,0,2,2,9$   $\bullet = 231,0,0,0,2,2,9$   $\bullet = 231,0,0,0,2,2,9$   $\bullet = 231,0,0,0,2,2,9$   $\bullet = 231,0,0,0,2,2,9$

31  $\bullet = 231,0,0,0,2,2,9$   $\bullet = 231,0,0,0,2,2,9$   $\bullet = 231,0,0,0,2,2,9$   $\bullet = 231,0,0,0,2,2,9$   $\bullet = 231,0,0,0,2,2,9$

35  $\bullet = 231,0,0,0,2,2,9$   $\bullet = 231,0,0,0,2,2,9$   $\bullet = 231,0,0,0,2,2,9$   $\bullet = 231,0,0,0,2,2,9$

V.S.

DRUMS

2

39

43

47

53

58

61

65

73

78

81

DRUMS

85

90

98

105

111

116

120

124

128

131

V.S.

4

DRUMS

135  $\text{♩} = 94,001160$   $\text{♩} = 94,001160$   $\text{♩} = 94,001160$

138  $\text{♩} = 94,001160$   $\text{♩} = 94,001160$   $\text{♩} = 94,001160$   $\text{♩} = 94,001160$

142  $\text{♩} = 94,001160$   $\text{♩} = 94,001160$   $\text{♩} = 94,001160$

145  $\text{♩} = 94,001160$   $\text{♩} = 94,001160$   $\text{♩} = 94,001160$   $\text{♩} = 94,001160$

149  $\text{♩} = 94,001160$   $\text{♩} = 94,001160$   $\text{♩} = 94,001160$

152  $\text{♩} = 94,001160$   $\text{♩} = 94,001160$   $\text{♩} = 94,001160$   $\text{♩} = 94,001160$

156  $\text{♩} = 94,001160$   $\text{♩} = 94,001160$   $\text{♩} = 94,001160$   $\text{♩} = 94,001160$

160  $\text{♩} = 94,001160$   $\text{♩} = 94,001160$   $\text{♩} = 94,001160$   $\text{♩} = 94,001160$

164  $\text{♩} = 94,001160$   $\text{♩} = 94,001160$   $\text{♩} = 94,001160$

167  $\text{♩} = 94,001160$   $\text{♩} = 94,001160$   $\text{♩} = 94,001160$   $\text{♩} = 135,001343$   $\text{♩} = 135,001343$   $\text{♩} = 135,001343$   $\text{♩} = 135,001343$   $\text{♩} = 135,001343$   $\text{♩} = 135,001343$

DRUMS

174 = 135,001343 = 135,001343 = 135,001343 = 135,001343 = 135,001343 = 135,001343<sup>5</sup>

180 = 135,001343 = 135,001343 = 135,001343 = 135,001343 = 135,001343 = 135,001343

186 = 135,001343 = 135,001343 = 135,001343 = 135,001343 = 135,001343

191 = 135,001343 = 135,001343 = 135,001343 = 135,001343 = 135,001343

196 = 135,001343 = 135,001343 = 135,001343 = 135,001343 = 135,001343

201 = 135,001343 = 135,001343 = 135,001343 = 135,001343 = 135,001343

206 = 135,001343 = 135,001343 = 135,001343 = 135,001343 = 135,001343

211 = 135,001343 = 135,001343 = 135,001343 = 135,001343 = 135,001343

216 = 135,001343 = 135,001343 = 135,001343 = 135,001343 = 135,001343

221 = 135,001343 = 135,001343 = 135,001343 = 135,001343 = 135,001343

V.S.

6 DRUMS  
226 ♪ = 135,001343 ♪ = 135,001343 ♪ = 135,001343 ♪ = 135,001343 ♪ = 135,001343 ♪ = 135,001343

232 ♪ = 135,001343 ♪ = 135,001343 ♪ = 135,001343 ♪ = 135,001343 ♪ = 191,003723 ♪ = 191,003723

236 ♪ = 191,003723 ♪ = 191,003723 ♪ = 191,003723 ♪ = 191,003723

240 ♪ = 191,003723 ♪ = 191,003723 ♪ = 191,003723

243 ♪ = 191,003723 ♪ = 191,003723 ♪ = 191,003723 ♪ = 191,003723

247 ♪ = 191,003723 ♪ = 191,003723 ♪ = 191,003723 ♪ = 191,003723

251 ♪ = 191,003723 ♪ = 191,003723 ♪ = 191,003723 ♪ = 191,003723

255 ♪ = 191,003723 ♪ = 191,003723

257 ♪ = 191,003723 ♪ = 191,003723 ♪ = 191,003723

260 ♪ = 191,003723 ♪ = 191,003723 ♪ = 191,003723

DRUMS

263  $\text{♩} = 191,003723$   $\text{♩} = 191,003723$   $\text{♩} = 191,003723$

266  $\text{♩} = 191,003723$   $\text{♩} = 191,003723$

268  $\text{♩} = 191,003723$   $\text{♩} = 191,003723$   $\text{♩} = 191,003723$

271  $\text{♩} = 191,003723$   $\text{♩} = 191,003723$   $\text{♩} = 191,003723$

274  $\text{♩} = 191,003723$   $\text{♩} = 191,003723$   $\text{♩} = 191,003723$

277  $\text{♩} = 191,003723$   $\text{♩} = 191,003723$

279  $\text{♩} = 191,003723$   $\text{♩} = 191,003723$   $\text{♩} = 191,003723$

282  $\text{♩} = 191,003723$   $\text{♩} = 191,003723$   $\text{♩} = 191,003723$

285  $\text{♩} = 191,003723$   $\text{♩} = 191,003723$   $\text{♩} = 191,003723$

288  $\text{♩} = 191,003723$   $\text{♩} = 191,003723$

V.S.

8

DRUMS

290  $\text{♩} = 191,003723$   $\text{♩} = 191,003723$   $\text{♩} = 191,003723$

293  $\text{♩} = 191,003723$   $\text{♩} = 191,003723$   $\text{♩} = 191,003723$

296  $\text{♩} = 191,003723$   $\text{♩} = 191,003723$

299

301

303

305

307

309

311

DRUMS

313

315

318

322

326

330

332

334

344

346

348

350

352

354

357

362

368

370

372

374

376

378

380

382

384

386

388

390

V.S.

392

394

395

397

402

♩ = 238,0047,00229222,100200930357,000009,0004281

407

♩ = 80,000000 ♩ = 80,000000 ♩ = 80,000000 ♩ = 80,000000

411

♩ = 80,000000 ♩ = 80,000000 ♩ = 80,000000 ♩ = 80,000000

415

♩ = 80,000000 ♩ = 80,000000 ♩ = 80,000000

418

♩ = 80,000000 ♩ = 80,000000 ♩ = 80,000000

421

♩ = 80,000000 ♩ = 80,000000 ♩ = 80,000000

DRUMS

424  $\text{♩} = 80,000,000$   $\text{♩} = 80,000,000$   $\text{♩} = 80,000,000$

427  $\text{♩} = 80,000,000$   $\text{♩} = 80,000,000$   $\text{♩} = 80,000,000$

430  $\text{♩} = 80,000,000$   $\text{♩} = 80,000,000$   $\text{♩} = 80,000,000$

433  $\text{♩} = 80,000,000$   $\text{♩} = 80,000,000$   $\text{♩} = 80,000,000$

436  $\text{♩} = 80,000,000$   $\text{♩} = 80,000,000$   $\text{♩} = 80,000,000$

439  $\text{♩} = 80,000,000$   $\text{♩} = 80,000,000$   $\text{♩} = 80,000,000$

442  $\text{♩} = 80,000,000$   $\text{♩} = 80,000,000$   $\text{♩} = 80,000,000$

445  $\text{♩} = 80,000,000$   $\text{♩} = 80,000,000$   $\text{♩} = 80,000,000$

448  $\text{♩} = 80,000,000$   $\text{♩} = 80,000,000$   $\text{♩} = 80,000,000$

451  $\text{♩} = 80,000,000$   $\text{♩} = 80,000,000$   $\text{♩} = 80,000,000$

14  $\text{♩} = 80,000000$   $\text{♩} = 80,000000$  DRUMS  $\text{♩} = 84,000671$   $\text{♩} = 84,000671$

454

458  $\text{♩} = 84,000671$   $\text{♩} = 84,000671$   $\text{♩} = 84,000671$

461  $\text{♩} = 110,000916$   $\text{♩} = 110,000916$   $\text{♩} = 110,000916$

464  $\text{♩} = 84,000671$   $\text{♩} = 110,000916$   $\text{♩} = 110,000916$

467  $\text{♩} = 110,000916$   $\text{♩} = 110,000916$   $\text{♩} = 110,000916$

470  $\text{♩} = 110,000916$   $\text{♩} = 110,000916$

472  $\text{♩} = 110,000916$   $\text{♩} = 110,000916$

474  $\text{♩} = 110,000916$   $\text{♩} = 110,000916$

476  $\text{♩} = 110,000916$   $\text{♩} = 110,000916$

478  $\text{♩} = 110,000916$   $\text{♩} = 110,000916$

DRUMS

V.S.

16 DRUMS = 110,000916

500

502

504

506

508

510

512

514

516

518

DRUMS

520  $\text{♩} = 110,000916$

522  $\text{♩} = 110,000916$

524  $\text{♩} = 110,000916$   $\text{♩} = 110,000916$   $\text{♩} = 110,000916$

527  $\text{♩} = 218,007416$   $\text{♩} = 218,007416$   $\text{♩} = 218,007416$   $\text{♩} = 218,007416$

531  $\text{♩} = 218,007416$   $\text{♩} = 218,007416$   $\text{♩} = 218,007416$   $\text{♩} = 218,007416$

535  $\text{♩} = 218,007416$   $\text{♩} = 218,007416$   $\text{♩} = 218,007416$   $\text{♩} = 218,007416$

539  $\text{♩} = 218,007416$   $\text{♩} = 218,007416$   $\text{♩} = 218,007416$   $\text{♩} = 218,007416$

543  $\text{♩} = 218,007416$   $\text{♩} = 218,007416$   $\text{♩} = 218,007416$   $\text{♩} = 218,007416$

547  $\text{♩} = 218,007416$   $\text{♩} = 218,007416$   $\text{♩} = 218,007416$   $\text{♩} = 218,007416$

551  $\text{♩} = 218,007416$   $\text{♩} = 218,007416$   $\text{♩} = 218,007416$   $\text{♩} = 218,007416$   $\text{♩} = 218,007416$   $\text{♩} = 218,007416$

5/4

DRUMS

Lake & Palmer Emerson - Tarkus Overture 1

ORGAN 2

231,000229 231,000229 231,000229 231,000229 231,000229 231,000229 231,000229 231,000229

10 231,000229 231,000229 231,000229 231,000229 231,000229 231,000229 231,000229 231,000229

13

16 231,000229 231,000229 231,000229 231,000229 231,000229 231,000229 231,000229 231,000229

20 231,000229 231,000229 231,000229 231,000229 231,000229 231,000229 231,000229 231,000229

24 231,000229 231,000229 231,000229 231,000229 231,000229 231,000229 231,000229 231,000229

29 231,000229 231,000229 231,000229 231,000229 231,000229 231,000229 231,000229 231,000229

37 231,000229 231,000229 231,000229 231,000229 231,000229 231,000229 231,000229 231,000229

40

V.S.

ORGAN 2

126 ♪ = 94,001160      ♪ = 94,001160      ♪ = 94,001160

129 ♪ = 94,001160      ♪ = 94,001160

131 ♪ = 94,001160      ♪ = 94,001160

133 ♪ = 94,001160      ♪ = 94,001160      ♪ = 94,001160

136 ♪ = 94,001160      ♪ = 94,001160      ♪ = 94,001160      ♪ = 94,001160

140 ♪ = 94,001160      ♪ = 94,001160      ♪ = 94,001160      ♪ = 94,001160

ORGAN 2

144 ♩ = 94,001160 ♩ = 94,001160

146 ♩ = 94,001160 ♩ = 94,001160

148 ♩ = 94,001160 ♩ = 94,001160

150 ♩ = 94,001160 ♩ = 94,001160

152 ♩ = 94,001160 ♩ = 94,001160 ♩ = 94,001160

155 ♩ = 94,001160 ♩ = 94,001160 ♩ = 94,001160

158 ♩ = 94,001160 ♩ = 94,001160

160 ♩ = 94,001160 ♩ = 94,001160 ♩ = 94,001160

V.S.

ORGAN 2

163 ♪ = 94,001160      ♪ = 94,001160      ♪ = 94,001160

166 ♪ = 94,001160      ♪ = 94,001160      ♪ = 135,001343      ♪ = 135,001343      ♪ = 135,001343      ♪ = 135,001343

174 ♪ = 135,001343      ♪ = 135,001343      ♪ = 135,001343      ♪ = 135,001343

182 ♪ = 135,001343      ♪ = 135,001343      ♪ = 135,001343      ♪ = 135,001343      ♪ = 135,001343

187 ♪ = 135,001343      ♪ = 135,001343      ♪ = 135,001343      ♪ = 135,001343      ♪ = 135,001343

192 ♪ = 135,001343      ♪ = 135,001343      ♪ = 135,001343      ♪ = 135,001343      ♪ = 135,001343

198 ♪ = 135,001343      ♪ = 135,001343      ♪ = 135,001343

201 ♪ = 135,001343      ♪ = 135,001343      ♪ = 135,001343      ♪ = 135,001343      ♪ = 135,001343      ♪ = 135,001343

ORGAN 2

207 ♩ = 135,001343      ♩ = 135,001343      ♩ = 135,001343

210 ♩ = 135,001343      ♩ = 135,001343      ♩ = 135,001343      ♩ = 135,001343

214 ♩ = 135,001343      ♩ = 135,001343      ♩ = 135,001343      ♩ = 135,001343      ♩ = 135,001343

220 ♩ = 135,001343      ♩ = 135,001343      ♩ = 135,001343      ♩ = 135,001343      ♩ = 135,001343

225 ♩ = 135,001343      ♩ = 135,001343      ♩ = 135,001343      ♩ = 135,001343      ♩ = 135,001343

♩ = 135,001343      ♩ = 135,001343      ♩ = 135,001343      ♩ = 135,001343      ♩ = 135,001343

231

235 ♩ = 191,003723      ♩ = 191,003723      ♩ = 191,003723

237 ♩ = 191,003723      ♩ = 191,003723      ♩ = 191,003723

V.S.

240 ♩ = 191,003723 ♩ = 191,003723

242 ♩ = 191,003723 ♩ = 191,003723 ♩ = 191,003723 ♩ = 191,003723

246 ♩ = 191,003723 ♩ = 191,003723 ♩ = 191,003723 ♩ = 191,003723 ♩ = 191,003723

251 ♩ = 191,003723 ♩ = 191,003723 ♩ = 191,003723 ♩ = 191,003723 ♩ = 191,003723

256 ♩ = 191,003723 ♩ = 191,003723 ♩ = 191,003723 ♩ = 191,003723 ♩ = 191,003723

261 ♩ = 191,003723 ♩ = 191,003723 ♩ = 191,003723 ♩ = 191,003723 ♩ = 191,003723

266 ♩ = 191,003723 ♩ = 191,003723 ♩ = 191,003723 ♩ = 191,003723

270 ♩ = 191,003723 ♩ = 191,003723 ♩ = 191,003723 ♩ = 191,003723 ♩ = 191,003723

275 ♩ = 191,003723 ♩ = 191,003723 ♩ = 191,003723 ♩ = 191,003723 ♩ = 191,003723

280 ♩ = 191,003723 ♩ = 191,003723 ♩ = 191,003723 ♩ = 191,003723

ORGAN 2

284 ♩ = 191,003723      ♩ = 191,003723      ♩ = 191,003723      ♩ = 191,003723

288 ♩ = 191,003723      ♩ = 191,003723      ♩ = 191,003723      ♩ = 191,003723

292 ♩ = 191,003723      ♩ = 191,003723      ♩ = 191,003723      ♩ = 191,003723      ♩ = 191,003723

297 ♩ = 191,003723

301

304

307

310

312

V.S.

315

320

326

331

334

335

337

341

346

350

354

358

361

365

369

372

375

378

381

V.S.

384

387

390

393

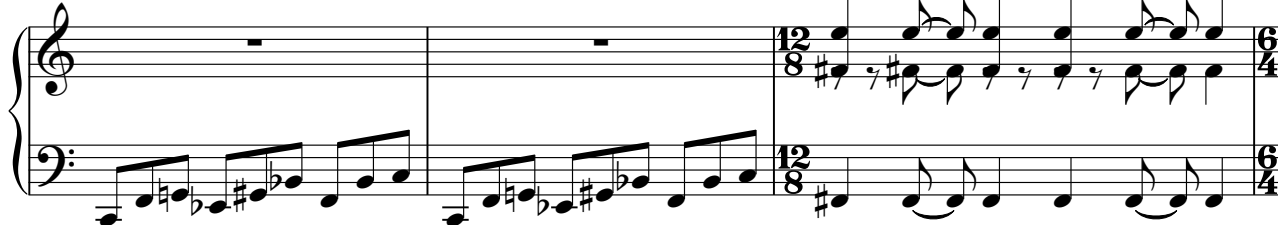

396

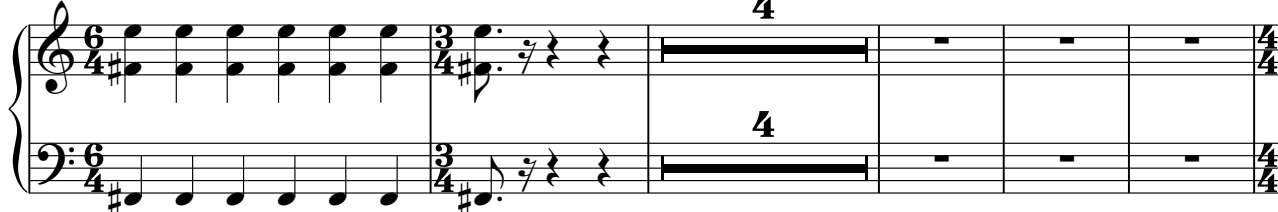

♩ = 238,000,000 ♩ = 222,140,000,000 ♩ = 8

405

411

418

♩ = 697,000,000 ♩ = 281 ♩ = 80,000,000 ♩ = 80,000,000 ♩ = 80,000,000 ♩ = 80,000,000

♩ = 80,000,000 ♩ = 80,000,000 ♩ = 80,000,000 ♩ = 80,000,000 ♩ = 80,000,000 ♩ = 80,000,000

♩ = 80,000,000 ♩ = 80,000,000 ♩ = 80,000,000 ♩ = 80,000,000 ♩ = 80,000,000 ♩ = 80,000,000

ORGAN 2

537 ♩ = 218,007416 ♩ = 218,007416 ♩ = 218,007416 ♩ = 218,007416 ♩ = 218,007416 ♩ = 218,007416

546 ♩ = 218,007416 ♩ = 218,007416 ♩ = 218,007416 ♩ = 218,007416 ♩ = 218,007416 ♩ = 218,007416

555 ♩ = 218,007416 ♩ = 218,007416 ♩ = 218,007416 ♩ = 218,007416 ♩ = 218,007416 ♩ = 218,007416

560 ♩ = 218,007416 ♩ = 218,007416 ♩ = 218,007416 ♩ = 218,007416

563 ♩ = 218,007416 ♩ = 218,007416 ♩ = 218,007416 ♩ = 218,007416

567 ♩ = 218,007416 ♩ = 218,007416 ♩ = 218,007416 ♩ = 218,007416 ♩ = 218,007416 ♩ = 218,007416

572 ♩ = 218,007416 ♩ = 218,007416 ♩ = 218,007416 ♩ = 218,007416 ♩ = 218,007416 ♩ = 218,007416

576 ♩ = 218,007416 ♩ = 218,007416 ♩ = 218,007416 ♩ = 218,007416 ♩ = 218,007416 ♩ = 218,007416

580 ♩ = 218,007416 ♩ = 218,007416 ♩ = 218,007416 ♩ = 218,007416 ♩ = 218,007416 ♩ = 218,007416

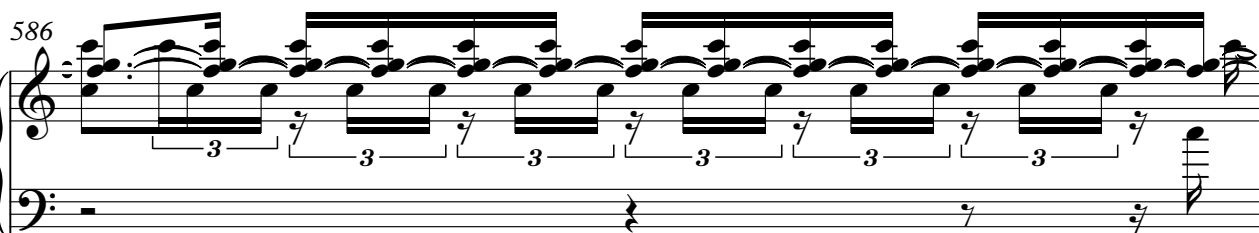
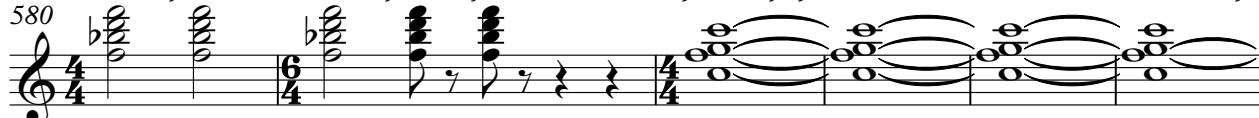

V.S.

16

### ORGAN 2

587

♪ = 200,000000 ♪ = 200,000000 ♪ = 200,000000 ♪ = 200,000000

Lake & Palmer Emerson - Tarkus Overture 1

ORGAN 2

$\text{♩} = 231,00,00229 = 231,0001,000229 \text{ ♩} = 231,0022,000229 \text{ ♩} = 231,000229 \text{ ♩} = 231,000229$

7  $\text{♩} = 231,000229 \text{ ♩} = 231,000229 \text{ ♩} = 231,000229 \text{ ♩} = 231,000229 \text{ ♩} = 231,000229$

10  $\text{♩} = 231,000229 \text{ ♩} = 231,000229 \text{ ♩} = 231,000229 \text{ ♩} = 231,000229 \text{ ♩} = 231,000229$

13  $\text{♩} = 231,000229 \text{ ♩} = 231,000229 \text{ ♩} = 231,000229 \text{ ♩} = 231,000229$

16  $\text{♩} = 231,000229 \text{ ♩} = 231,000229 \text{ ♩} = 231,000229 \text{ ♩} = 231,000229 \text{ ♩} = 231,000229$

20  $\text{♩} = 231,000229 \text{ ♩} = 231,000229 \text{ ♩} = 231,000229 \text{ ♩} = 231,000229 \text{ ♩} = 231,000229$

24  $\text{♩} = 231,000229 \text{ ♩} = 231,000229 \text{ ♩} = 231,000229 \text{ ♩} = 231,000229 \text{ ♩} = 231,000229$

27  $\text{♩} = 231,000229 \text{ ♩} = 231,000229 \text{ ♩} = 231,000229 \text{ ♩} = 231,000229 \text{ ♩} = 231,000229$

V.S.

151 ♩ = 94,001160 ♩ = 94,001160 ♩ = 94,001160 ♩ = 94,001160 ♩ = 94,001160 ♩ = 94,001160

157 ♩ = 94,001160 ♩ = 94,001160 ♩ = 94,001160 ♩ = 94,001160 ♩ = 94,001160 ♩ = 94,001160

163 ♩ = 94,001160 ♩ = 94,001160 ♩ = 94,001160 ♩ = 94,001160 ♩ = 94,001160 ♩ = 94,001160

168 ♩ = 135,001343 ♩ = 135,001343 ♩ = 135,001343 ♩ = 135,001343 ♩ = 135,001343 ♩ = 135,001343

173 ♩ = 135,001343 ♩ = 135,001343 ♩ = 135,001343

176 ♩ = 135,001343 ♩ = 135,001343 ♩ = 135,001343

179 ♩ = 135,001343 ♩ = 135,001343 ♩ = 135,001343

182 ♩ = 135,001343 ♩ = 135,001343 ♩ = 135,001343

185 ♩ = 135,001343 ♩ = 135,001343 ♩ = 135,001343

V.S.

6

ORGAN 2

188  $\text{♩} = 135,001343$   $\text{♩} = 135,001343$   $\text{♩} = 135,001343$

191  $\text{♩} = 135,001343$   $\text{♩} = 135,001343$   $\text{♩} = 135,001343$

194  $\text{♩} = 135,001343$   $\text{♩} = 135,001343$   $\text{♩} = 135,001343$

197  $\text{♩} = 135,001343$   $\text{♩} = 135,001343$   $\text{♩} = 135,001343$

200  $\text{♩} = 135,001343$   $\text{♩} = 135,001343$   $\text{♩} = 135,001343$

203  $\text{♩} = 135,001343$   $\text{♩} = 135,001343$   $\text{♩} = 135,001343$

206  $\text{♩} = 135,001343$   $\text{♩} = 135,001343$   $\text{♩} = 135,001343$   $\text{♩} = 135,001343$   $\text{♩} = 135,001343$

211  $\text{♩} = 135,001343$   $\text{♩} = 135,001343$   $\text{♩} = 135,001343$   $\text{♩} = 135,001343$   $\text{♩} = 135,001343$

217  $\text{♩} = 135,001343$   $\text{♩} = 135,001343$   $\text{♩} = 135,001343$   $\text{♩} = 135,001343$   $\text{♩} = 135,001343$   $\text{♩} = 135,001343$

225  $\text{♩} = 135,001343$   $\text{♩} = 135,001343$   $\text{♩} = 135,001343$   $\text{♩} = 135,001343$   $\text{♩} = 135,001343$

ORGAN 2

234 ♪ = 135,001343 ♪ = 135,001343 ♪ = 191,003723 ♪ = 191,003723 ♪ = 191,003723

238 ♪ = 191,003723 ♪ = 191,003723 ♪ = 191,003723 ♪ = 191,003723

242 ♪ = 191,003723 ♪ = 191,003723 ♪ = 191,003723 ♪ = 191,003723 ♪ = 191,003723

247 ♪ = 191,003723 ♪ = 191,003723 ♪ = 191,003723 ♪ = 191,003723 ♪ = 191,003723 ♪ = 191,003723

253 ♪ = 191,003723 ♪ = 191,003723 ♪ = 191,003723 ♪ = 191,003723 ♪ = 191,003723

258 ♪ = 191,003723 ♪ = 191,003723 ♪ = 191,003723 ♪ = 191,003723 ♪ = 191,003723 ♪ = 191,003723

264 ♪ = 191,003723 ♪ = 191,003723 ♪ = 191,003723 ♪ = 191,003723 ♪ = 191,003723

270 ♪ = 191,003723 ♪ = 191,003723 ♪ = 191,003723 ♪ = 191,003723 ♪ = 191,003723 ♪ = 191,003723

ORGAN 2

276 ♩ = 191,003723 ♩ = 191,003723 ♩ = 191,003723 ♩ = 191,003723 ♩ = 191,003723

281 ♩ = 191,003723 ♩ = 191,003723 ♩ = 191,003723 ♩ = 191,003723 ♩ = 191,003723 ♩ = 191,003723

287 ♩ = 191,003723 ♩ = 191,003723 ♩ = 191,003723 ♩ = 191,003723 ♩ = 191,003723

292 ♩ = 191,003723 ♩ = 191,003723 ♩ = 191,003723 ♩ = 191,003723 ♩ = 191,003723 ♩ = 191,003723

298

301

304

307

312

315

320

2

2

326

2

331

334

338

343

346

349

352

354

11

367

370

373

376

379

382

385

388

391

394

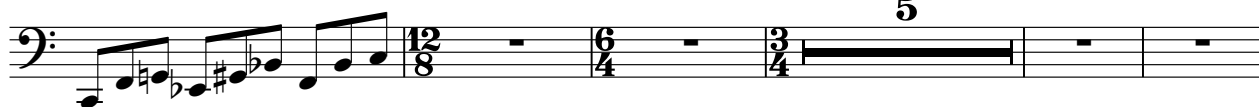

♩ = .23 2,00,0092222,80,0

5

ORGAN 2

404 = 80,000000 2 = 80,000000 = 80,000000 = 80,000000

411 = 80,000000 = 80,000000 = 80,000000

414 = 80,000000 = 80,000000 = 80,000000 = 80,000000

418 = 80,000000 = 80,000000 = 80,000000 = 80,000000 = 80,000000

423 = 80,000000 = 80,000000 = 80,000000

426 = 80,000000 = 80,000000 = 80,000000

429 = 80,000000 = 80,000000 = 80,000000 = 80,000000 = 80,000000

ORGAN 2

434 ♩ = 80,000000    ♩ = 80,000000    ♩ = 80,000000

437 ♩ = 80,000000    ♩ = 80,000000    ♩ = 80,000000

440 ♩ = 80,000000    ♩ = 80,000000    ♩ = 80,000000    ♩ = 80,000000    ♩ = 80,000000

446 ♩ = 80,000000    ♩ = 80,000000    ♩ = 80,000000

449 ♩ = 80,000000    ♩ = 80,000000    ♩ = 80,000000

452 ♩ = 80,000000    ♩ = 80,000000    ♩ = 80,000000

455 ♩ = 80,000000    ♩ = 84,000671    ♩ = 84,000671    ♩ = 84,000671    ♩ = 84,000671    ♩ = 116,000916

462 ♩ = 110,000916    ♩ = 110,000916    ♩ = 110,000916    ♩ = 110,000916    ♩ = 110,000916    ♩ = 110,000916

ORGAN 2

469 ♩ = 110,000916 ♩ = 110,000916 ♩ = 110,000916 ♩ = 110,000916 ♩ = 110,000916 ♩ = 110,000916

475 ♩ = 110,000916 ♩ = 110,000916 ♩ = 110,000916 ♩ = 110,000916 ♩ = 110,000916 ♩ = 110,000916

482 ♩ = 110,000916 ♩ = 110,000916 ♩ = 110,000916 ♩ = 110,000916 ♩ = 110,000916 ♩ = 110,000916

489 ♩ = 110,000916 ♩ = 110,000916 ♩ = 110,000916 ♩ = 110,000916 ♩ = 110,000916 ♩ = 110,000916

496 ♩ = 110,000916 ♩ = 110,000916 ♩ = 110,000916 ♩ = 110,000916 ♩ = 110,000916 ♩ = 110,000916

503 ♩ = 110,000916 ♩ = 110,000916 ♩ = 110,000916 ♩ = 110,000916 ♩ = 110,000916 ♩ = 110,000916

510 ♩ = 110,000916 ♩ = 110,000916 ♩ = 110,000916 ♩ = 110,000916 ♩ = 110,000916 ♩ = 110,000916

V.S.

ORGAN 2

517 ♩ = 110,000916 ♩ = 110,000916 ♩ = 110,000916 ♩ = 110,000916 ♩ = 110,000916 ♩ = 110,000916

524 ♩ = 110,000916 ♩ = 110,000916 ♩ = 110,000916 ♩ = 110,000916 ♩ = 218,007416 ♩ = 218,007416

529 ♩ = 218,007416 ♩ = 218,007416 ♩ = 218,007416

532 ♩ = 218,007416 ♩ = 218,007416 ♩ = 218,007416

535 ♩ = 218,007416 ♩ = 218,007416 ♩ = 218,007416

538 ♩ = 218,007416 ♩ = 218,007416 ♩ = 218,007416 ♩ = 218,007416 ♩ = 218,007416 ♩ = 218,007416

544 ♩ = 218,007416 ♩ = 218,007416 ♩ = 218,007416 ♩ = 218,007416 ♩ = 218,007416 ♩ = 218,007416

ORGAN 2

551 ♩ = 218,007416    ♩ = 218,007416    ♩ = 218,007416    ♩ = 218,007416    ♩ = 218,007416

557 ♩ = 218,007416    ♩ = 218,007416    ♩ = 218,007416    ♩ = 218,007416    ♩ = 218,007416

560 ♩ = 218,007416    ♩ = 218,007416    ♩ = 218,007416    ♩ = 218,007416

563 ♩ = 218,007416    ♩ = 218,007416    ♩ = 218,007416    ♩ = 218,007416    ♩ = 218,007416

567 ♩ = 218,007416    ♩ = 218,007416    ♩ = 218,007416    ♩ = 218,007416    ♩ = 218,007416

571 ♩ = 218,007416    ♩ = 218,007416    ♩ = 218,007416    ♩ = 218,007416    ♩ = 218,007416

16

ORGAN 2

576 ♪ = 218,007416 ♪ = 218,007416 ♪ = 218,007416 ♪ = 218,007416 ♪ = 218,007416 ♪ = 218,007416 ♪ = 218,007416 ♪ = 218,007416

580 ♪ = 218,007416 ♪ = 218,007416 ♪ = 218,007416 ♪ = 218,007416 ♪ = 218,007416 ♪ = 218,007416 ♪ = 218,007416 ♪ = 218,007416

586

587 ♪ = 200,000000 ♪ = 200,000000 ♪ = 200,000000 ♪ = 200,000000 ♪ = 200,000000 ♪ = 200,000000 ♪ = 200,000000 ♪ = 200,000000

# Lake & Palmer Emerson - Tarkus Overture 1

FRETLESS

♩ = 231,000229 ♩ = 231,000229 ♩ = 231,000229 ♩ = 231,000229

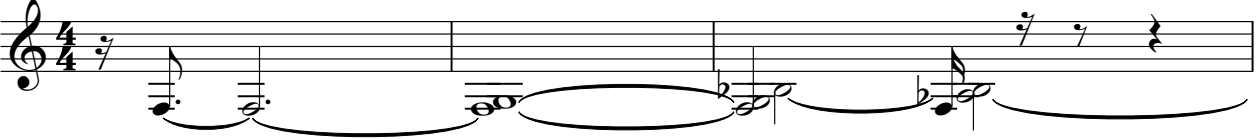

4 ♩ = 231,000229

5 ♩ = 231,000229

6 ♩ = 231,000229 ♩ = 231,000229 ♩ = 231,000229 ♩ = 231,000229 ♩ = 231,000229 ♩ = 231,000229 ♩ = 231,000229 ♩ = 231,000229

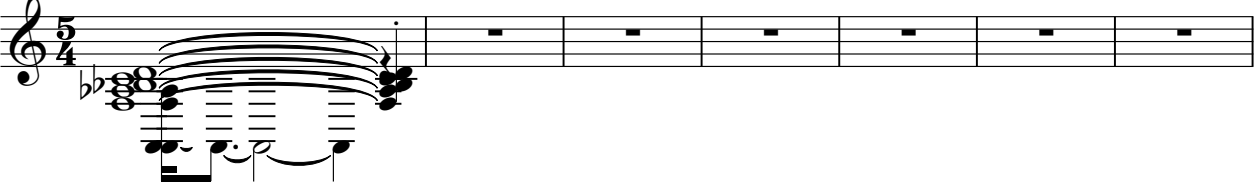

13 ♩ = 231,000229 ♩ = 231,000229 ♩ = 231,000229 ♩ = 231,000229 ♩ = 231,000229 ♩ = 231,000229 ♩ = 231,000229 ♩ = 231,000229

22 ♩ = 231,000229 ♩ = 231,000229 ♩ = 231,000229 ♩ = 231,000229 ♩ = 231,000229 ♩ = 231,000229 ♩ = 231,000229 ♩ = 231,000229

30 ♩ = 231,000229 ♩ = 231,000229 ♩ = 231,000229 ♩ = 231,000229 ♩ = 231,000229 ♩ = 231,000229 ♩ = 231,000229 ♩ = 231,000229

FRETLESS

38 = 231,00229,000229 = 231,00229,000229 = 231,00229,000229 = 231,00229,000229 = 231,000229

41 = 231,00229,000229 = 231,00229,000229 = 231,000229 = 231,000229 = 231,000229 = 231,000229

44 = 231,00229,000229 = 231,00229,000229 = 231,00229,000229 = 231,00229,000229 = 231,000229 = 231,000229

47 = 231,00229,000229 = 231,00229,000229 = 231,00229,000229 = 231,00229,000229 = 231,00229,000229 = 231,00229,000229

53 = 231,00229,000229 = 231,00229,000229 = 231,00229,000229 = 231,00229,000229 = 231,00229,000229 = 231,00229,000229

62 = 231,00229,000229 = 231,00229,000229 = 231,00229,000229 = 231,00229,000229 = 231,00229,000229 = 231,00229,000229

71 = 231,00229,000229 = 231,00229,000229 = 231,00229,000229 = 231,00229,000229 = 231,00229,000229 = 231,00229,000229

80 = 231,00229,000229 = 231,00229,000229 = 231,00229,000229 = 231,00229,000229 = 231,00229,000229 = 231,00229,000229

89 = 231,00229,000229 = 231,00229,000229 = 231,00229,000229 = 231,00229,000229 = 231,00229,000229 = 231,00229,000229

98 = 231,00229,000229 = 231,00229,000229 = 231,00229,000229 = 231,00229,000229 = 231,00229,000229 = 231,00229,000229

FRETLESS

290 ♪ = 191,003723 = 191,003723 ♪ = 191,003723 ♪ = 191,003723 ♪ = 191,003723 ♪ = 191,003723

298

337

404

413

421

428

435

443

450

V.S.

FRETLESS

542 ♪ = 218,007416 ♪ = 218,007416 ♪ = 218,007416

545 ♪ = 218,007416 ♪ = 218,007416 ♪ = 218,007416

548 ♪ = 218,007416 ♪ = 218,007416 ♪ = 218,007416 ♪ = 218,007416 ♪ = 218,007416

554 ♪ = 218,007416 ♪ = 218,007416 ♪ = 218,007416 ♪ = 218,007416 ♪ = 218,007416

563 ♪ = 218,007416 ♪ = 218,007416 ♪ = 218,007416 ♪ = 218,007416 ♪ = 218,007416 ♪ = 218,007416 ♪ = 218,007416 ♪ = 218,007416

572 ♪ = 218,007416 ♪ = 218,007416 ♪ = 218,007416 ♪ = 218,007416 ♪ = 218,007416 ♪ = 218,007416 ♪ = 218,007416 ♪ = 218,007416

578 ♪ = 218,007416 ♪ = 218,007416 ♪ = 218,007416 ♪ = 218,007416 ♪ = 218,007416 ♪ = 218,007416

581 ♪ = 218,007416 ♪ = 218,007416 ♪ = 218,007416 ♪ = 218,007416 ♪ = 218,007416 ♪ = 218,007416 ♪ = 218,007416 ♪ = 218,007416

586 ♪ = 200,000000 ♪ = 200,000000 ♪ = 200,000000 ♪ = 200,000000

SQUAREWAVE

450 ♩ = 80,000000 ♩ = 80,00000000 ♩ = 80,00000000 ♩ = 80,000000671 ♩ = 84,00000671

459 ♩ = 84,000671 ♩ = 84,00067160916 ♩ = 110,000916 ♩ = 84,00067160916 ♩ = 110,000916

468 ♩ = 110,000916000916 ♩ = 110,000916 ♩ = 110,000916 ♩ = 110,000916 ♩ = 110,000916

477 ♩ = 110,000916000916 ♩ = 110,000916 ♩ = 84,00067160916 ♩ = 110,000916 ♩ = 84,0006716

486 ♩ = 110,000916000916 ♩ = 110,000916000916 ♩ = 110,000916 ♩ = 110,000916000916 ♩ = 110,000916

495 ♩ = 110,000916000916 ♩ = 110,000916 ♩ = 110,000916 ♩ = 110,000916 ♩ = 110,000916

504 ♩ = 110,000916000916 ♩ = 110,000916 ♩ = 110,000916 ♩ = 110,000916 ♩ = 110,000916

513 ♩ = 110,000916 ♩ = 110,000916000916 ♩ = 110,000916 ♩ = 110,000916 ♩ = 110,000916000916

520 ♩ = 110,000916 ♩ = 110,000916000916 ♩ = 110,000916 ♩ = 110,000916 ♩ = 110,000916000916

SQUAREWAVE

527 ♯ = 218,007416 = 218,007416 = 218,007416 = 218,007416 = 218,007416 = 218,007416

535 ♭ = 218,007416 = 218,007416 = 218,007416 = 218,007416 = 218,007416

542 ♯ = 218,007416 = 218,007416 = 218,007416 = 218,007416 = 218,007416 = 218,007416

548 = 218,007416 = 218,007416 = 218,007416 = 218,007416 = 218,007416 = 218,007416

555 = 218,007416 = 218,007416 = 218,007416 = 218,007416 = 218,007416 = 218,007416

563 = 218,007416 = 218,007416 = 218,007416 = 218,007416 = 218,007416 = 218,007416

572 = 218,007416 = 218,007416 = 218,007416 = 218,007416 = 218,007416 = 218,007416

578 = 218,007416 = 218,007416 = 218,007416 = 218,007416 = 218,007416 = 218,007416

581 ♯ = 218,007416 = 218,007416 = 218,007416 = 218,007416 = 218,007416 = 218,007416

586 = 200,000000 = 200,000000 = 200,000000 = 200,000000 = 200,000000 = 200,000000

Lake & Palmer Emerson - Tarkus Overture 1

A.PIANO 2

10 = 231,000229    ♪ = 231,000229    ♪ = 231,000229    ♪ = 231,000229

13

16 ♪ = 231,000229    ♪ = 231,000229    ♪ = 231,000229    ♪ = 231,000229

20 ♪ = 231,000229    ♪ = 231,000229    ♪ = 231,000229    ♪ = 231,000229    ♪ = 231,000229    ♪ = 231,000229

24 ♪ = 231,000229    ♪ = 231,000229    ♪ = 231,000229    ♪ = 231,000229    ♪ = 231,000229    ♪ = 231,000229

29 ♪ = 231,000229    ♪ = 231,000229    ♪ = 231,000229    ♪ = 231,000229    ♪ = 231,000229    ♪ = 231,000229

37 ♪ = 231,000229    ♪ = 231,000229    ♪ = 231,000229    ♪ = 231,000229    ♪ = 231,000229    ♪ = 231,000229

46 ♪ = 231,000229    ♪ = 231,000229    ♪ = 231,000229    ♪ = 231,000229    ♪ = 231,000229    ♪ = 231,000229

54 ♪ = 231,000229    ♪ = 231,000229    ♪ = 231,000229    ♪ = 231,000229    ♪ = 231,000229    ♪ = 231,000229

A.PIANO 2

63 

72 

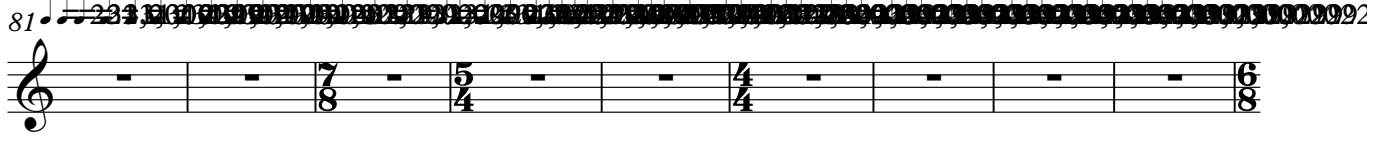
81 

90 

99 

108 

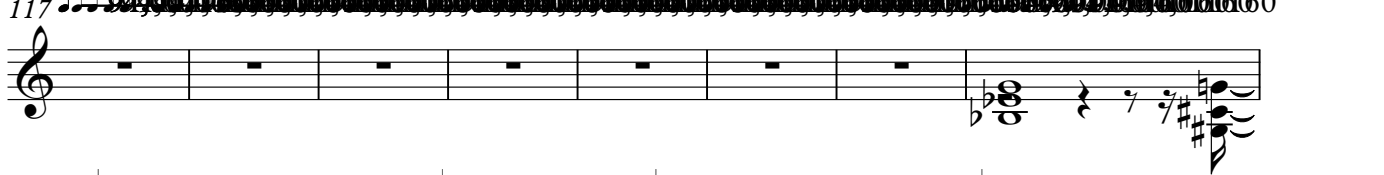
117 

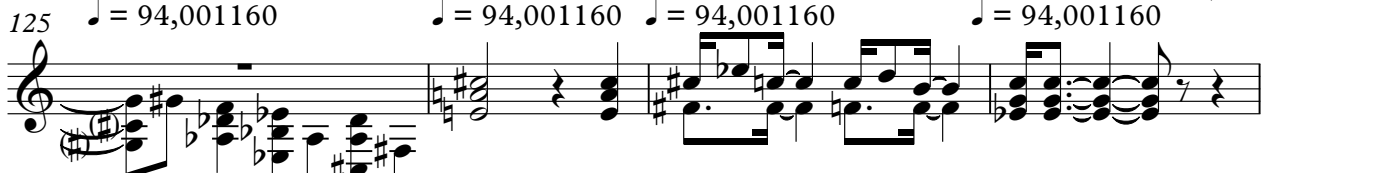
125 

129 

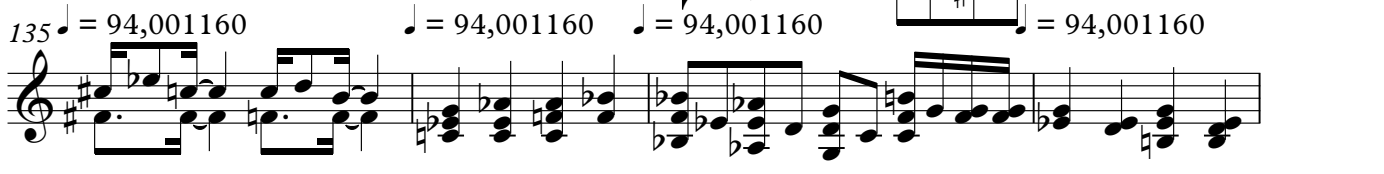
135 

A.PIANO 2

139 ♪ = 94,001160 ♪ = 94,001160 ♪ = 94,001160 ♪ = 94,001160 ♪ = 94,001160

144 ♪ = 94,001160 ♪ = 94,001160 ♪ = 94,001160 ♪ = 94,001160 ♪ = 94,001160 ♪ = 94,001160

150 ♪ = 94,001160 ♪ = 94,001160 ♪ = 94,001160 ♪ = 94,001160 ♪ = 94,001160

155 ♪ = 94,001160 ♪ = 94,001160 ♪ = 94,001160 ♪ = 94,001160 ♪ = 94,001160

160 ♪ = 94,001160 ♪ = 94,001160 ♪ = 94,001160 ♪ = 94,001160

164 ♪ = 94,001160 ♪ = 94,001160 ♪ = 94,001160 ♪ = 94,001160 ♪ = 94,001160

168 ♪ = 135,001343 ♪ = 135,001343 ♪ = 135,001343

171 ♪ = 135,001343 ♪ = 135,001343 ♪ = 135,001343

173 ♪ = 135,001343 ♪ = 135,001343 ♪ = 135,001343

175 ♪ = 135,001343 ♪ = 135,001343 ♪ = 135,001343

V.S.

A.PIANO 2

177 = 135,001343 = 135,001343

179 135,001343 135,001343

181 135,001343 135,001343

183 135,001343 135,001343

185 135,001343 135,001343

187 135,001343 135,001343

189 135,001343 135,001343

191 135,001343 135,001343

193 135,001343 135,001343

195 135,001343 135,001343

197 = 135,001343 = 135,001343

199 135,001343 135,001343

201 135,001343 135,001343

203 135,001343 135,001343

205 135,001343 135,001343 = 135,001343 = 135,001343

209 135,001343 135,001343 = 135,001343 = 135,001343 = 135,001343 = 135,001343

216 = 135,001343 = 135,001343 = 135,001343 = 135,001343 = 135,001343

222 = 135,001343 = 135,001343 = 135,001343 = 135,001343 = 135,001343

227 = 135,001343 = 135,001343 = 135,001343 = 135,001343 = 135,001343

= 135,001343 = 135,001343 = 135,001343 = 191,003723

233

A.PIANO 2

236 ♩ = 191,003723 ♩ = 191,003723

238 ♩ = 191,003723 ♩ = 191,003723

240 ♩ = 191,003723 ♩ = 191,003723

242 ♩ = 191,003723 ♩ = 191,003723 ♩ = 191,003723 ♩ = 191,003723

246 ♩ = 191,003723 ♩ = 191,003723 ♩ = 191,003723 ♩ = 191,003723 ♩ = 191,003723

251 ♩ = 191,003723 ♩ = 191,003723 ♩ = 191,003723 ♩ = 191,003723

255 ♩ = 191,003723 ♩ = 191,003723 ♩ = 191,003723 ♩ = 191,003723

259 ♩ = 191,003723 ♩ = 191,003723 ♩ = 191,003723 ♩ = 191,003723

263 ♩ = 191,003723 ♩ = 191,003723 ♩ = 191,003723 ♩ = 191,003723 ♩ = 191,003723

268 ♩ = 191,003723 ♩ = 191,003723 ♩ = 191,003723 ♩ = 191,003723 ♩ = 191,003723

A.PIANO 2

273 ♪ = 191,003723 ♪ = 191,003723 ♪ = 191,003723 ♪ = 191,003723

277 ♪ = 191,003723 ♪ = 191,003723 ♪ = 191,003723 ♪ = 191,003723

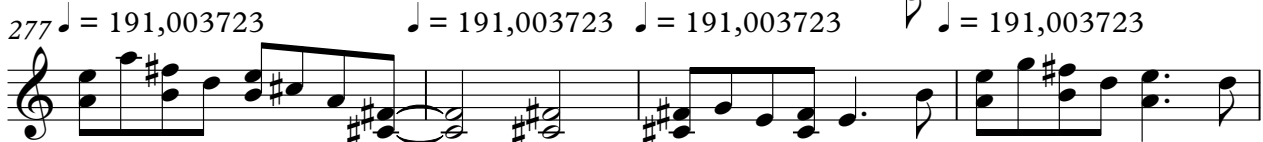

281 ♪ = 191,003723 ♪ = 191,003723 ♪ = 191,003723 ♪ = 191,003723

285 ♪ = 191,003723 ♪ = 191,003723 ♪ = 191,003723 ♪ = 191,003723 ♪ = 191,003723

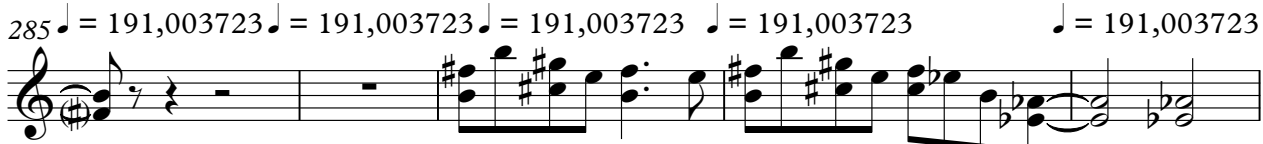

290 ♪ = 191,003723 ♪ = 191,003723 ♪ = 191,003723 ♪ = 191,003723

294 ♪ = 191,003723 ♪ = 191,003723 ♪ = 191,003723 ♪ = 191,003723

298

301

304

307

310

311

313

316

320

324

328

331

334

335

336

340

345

348

351

354

359

365

369

373

V.S.

377

382

387

390

393

395

396

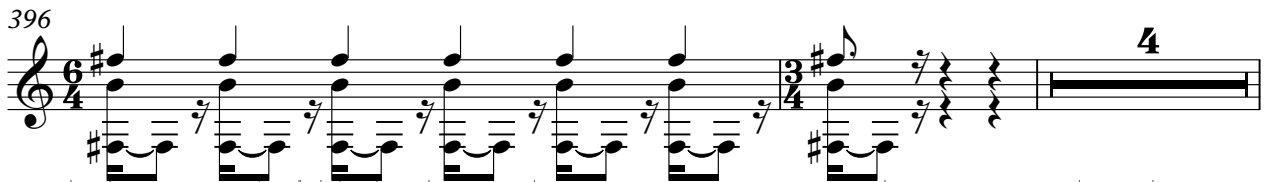

402

409

412

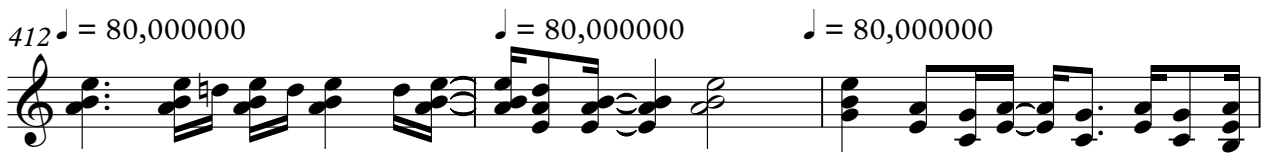

A.PIANO 2

415 ♪ = 80,000000 ♪ = 80,000000 ♪ = 80,000000

418 ♪ = 80,000000 ♪ = 80,000000 ♪ = 80,000000 ♪ = 80,000000

422 ♪ = 80,000000 ♪ = 80,000000 ♪ = 80,000000 ♪ = 80,000000

426 ♪ = 80,000000 ♪ = 80,000000 ♪ = 80,000000

429 ♪ = 80,000000 ♪ = 80,000000 ♪ = 80,000000

432 ♪ = 80,000000 ♪ = 80,000000 ♪ = 80,000000

435 ♪ = 80,000000 ♪ = 80,000000 ♪ = 80,000000

438 ♪ = 80,000000 ♪ = 80,000000 ♪ = 80,000000

441 ♪ = 80,000000 ♪ = 80,000000 ♪ = 80,000000

444 ♪ = 80,000000 ♪ = 80,000000 ♪ = 80,000000

12

♩ = 80,000000      A PIANO 2      ♩ = 80,000000

447 ♩ = 80,000000      ♩ = 80,000000      ♩ = 80,000000

450 ♩ = 80,000000      ♩ = 80,000000      ♩ = 80,000000      ♩ = 84,000671

453 ♩ = 84,000671      ♩ = 84,000671      ♩ = 84,000671

457 ♩ = 84,000671      ♩ = 110,000916      ♩ = 110,000916

460 ♩ = 110,000916      ♩ = 84,000671      ♩ = 110,000916

463 ♩ = 110,000916      ♩ = 110,000916

466 ♩ = 110,000916      ♩ = 110,000916

468 ♩ = 110,000916      ♩ = 110,000916      ♩ = 110,000916

470 ♩ = 110,000916      ♩ = 110,000916      ♩ = 110,000916

473 ♩ = 110,000916      ♩ = 110,000916      ♩ = 110,000916

476 ♩ = 110,000916

477 ♩ = 110,000916

478 ♩ = 110,000916

479 ♩ = 110,000916

480 ♩ = 110,000916

♩ = 84,00060916

482 ♩ = 110,000916

♩ = 110,000916

484 ♩ = 110,000916

♩ = 84,00060916

♩ = 110,000916

487 ♩ = 110,000916

♩ = 110,000916

489 ♩ = 84,00060916

♩ = 110,000916

♩ = 110,000916

492 ♩ = 110,000916

♩ = 84,00060916

♩ = 110,000916

V.S.

495 ♪ = 110,000916 ♪ = 110,000916

497 ♪ = 110,000916 ♪ = 110,000916 ♪ = 110,000916

500 ♪ = 110,000916 ♪ = 110,000916 ♪ = 110,000916

503 ♪ = 110,000916 ♪ = 110,000916

505 ♪ = 110,000916 ♪ = 110,000916 ♪ = 110,000916

508 ♪ = 110,000916 ♪ = 110,000916 ♪ = 110,000916

511 ♪ = 110,000916 ♪ = 110,000916

513 ♪ = 110,000916 ♪ = 110,000916 ♪ = 110,000916

516 ♪ = 110,000916 ♪ = 110,000916 ♪ = 110,000916

519 ♪ = 110,000916 ♪ = 110,000916

521 ♩ = 110,000916

522 ♩ = 110,000916

523 ♩ = 110,000916

524 ♩ = 110,000916 ♩ = 110,000916 ♩ = 110,000916 ♩ = 110,000916 ♩ = 110,000916

528 ♩ = 218,007416 ♩ = 218,007416 ♩ = 218,007416 ♩ = 218,007416 ♩ = 218,007416

536 ♩ = 218,007416 ♩ = 218,007416 ♩ = 218,007416 ♩ = 218,007416 ♩ = 218,007416

545 ♩ = 218,007416 ♩ = 218,007416 ♩ = 218,007416 ♩ = 218,007416 ♩ = 218,007416

553 ♩ = 218,007416 ♩ = 218,007416 ♩ = 218,007416 ♩ = 218,007416 ♩ = 218,007416

562 ♩ = 218,007416 ♩ = 218,007416 ♩ = 218,007416 ♩ = 218,007416 ♩ = 218,007416

569 ♩ = 218,007416 ♩ = 218,007416 ♩ = 218,007416 ♩ = 218,007416 ♩ = 218,007416

# Lake & Palmer Emerson - Tarkus Overture 1

## A.PIANO 2

1 = 231,00229 = 231,00229 = 231,00229 = 231,00229 = 231,00229

7 = 231,00229 = 231,00229 = 231,00229 = 231,00229 = 231,00229

10 = 231,00229 = 231,00229 = 231,00229 = 231,00229 = 231,00229

13 = 231,00229 = 231,00229 = 231,00229 = 231,00229 = 231,00229

16 = 231,00229 = 231,00229 = 231,00229 = 231,00229 = 231,00229

19 = 231,00229 = 231,00229 = 231,00229 = 231,00229 = 231,00229

23 = 231,00229 = 231,00229 = 231,00229 = 231,00229 = 231,00229

26 = 231,00229 = 231,00229 = 231,00229 = 231,00229 = 231,00229

29 = 231,00229 = 231,00229 = 231,00229 = 231,00229 = 231,00229

32 = 231,00229 = 231,00229 = 231,00229 = 231,00229 = 231,00229

V.S.

A.PIANO 2

35 = 231,00012000229 = 231,00012000229 = 231,00012000229 = 231,00012000229 = 231,00012000229

39 = 231,00012000229 = 231,00012000229 = 231,00012000229 = 231,00012000229 = 231,00012000229

48 = 231,00012000229 = 231,00012000229 = 231,00012000229 = 231,00012000229 = 231,00012000229

55 = 231,00012000229 = 231,00012000229 = 231,00012000229 = 231,00012000229 = 231,00012000229

58 = 231,00012000229 = 231,00012000229 = 231,00012000229 = 231,00012000229 = 231,00012000229

61 = 231,00012000229 = 231,00012000229 = 231,00012000229 = 231,00012000229 = 231,00012000229

64 = 231,00012000229 = 231,00012000229 = 231,00012000229 = 231,00012000229 = 231,00012000229

71 = 231,00012000229 = 231,00012000229 = 231,00012000229 = 231,00012000229 = 231,00012000229

78 = 231,00012000229 = 231,00012000229 = 231,00012000229 = 231,00012000229 = 231,00012000229

81 = 231,00012000229 = 231,00012000229 = 231,00012000229 = 231,00012000229 = 231,00012000229

86

92

101

110

119  $\text{♩} = 94,001160$

127  $\text{♩} = 94,001160$   $\text{♩} = 94,001160$   $\text{♩} = 94,001160$   $\text{♩} = 94,001160$   $\text{♩} = 94,001160$

132  $\text{♩} = 94,001160$   $\text{♩} = 94,001160$   $\text{♩} = 94,001160$   $\text{♩} = 94,001160$   $\text{♩} = 94,001160$

137  $\text{♩} = 94,001160$   $\text{♩} = 94,001160$   $\text{♩} = 94,001160$   $\text{♩} = 94,001160$   $\text{♩} = 94,001160$

142  $\text{♩} = 94,001160$   $\text{♩} = 94,001160$   $\text{♩} = 94,001160$   $\text{♩} = 94,001160$   $\text{♩} = 94,001160$

147  $\text{♩} = 94,001160$   $\text{♩} = 94,001160$   $\text{♩} = 94,001160$   $\text{♩} = 94,001160$   $\text{♩} = 94,001160$

V.S.

A.PIANO 2

151 = 94,001160    ♪ = 94,001160    ♪ = 94,001160    ♪ = 94,001160    ♪ = 94,001160

156 = 94,001160    ♪ = 94,001160    ♪ = 94,001160    ♪ = 94,001160    ♪ = 94,001160

161 = 94,001160    ♪ = 94,001160    ♪ = 94,001160    ♪ = 94,001160    ♪ = 94,001160

166 = 94,001160    ♪ = 94,001160    ♪ = 94,001160    ♪ = 135,001343    ♪ = 135,001343

172 = 135,001343    ♪ = 135,001343    ♪ = 135,001343

175 = 135,001343    ♪ = 135,001343    ♪ = 135,001343

178 = 135,001343    ♪ = 135,001343    ♪ = 135,001343

181 = 135,001343    ♪ = 135,001343    ♪ = 135,001343

184 = 135,001343    ♪ = 135,001343    ♪ = 135,001343

187 = 135,001343    ♪ = 135,001343    ♪ = 135,001343

190 ♪ = 135,001343      ♪ = 135,001343      ♪ = 135,001343

193 ♪ = 135,001343      ♪ = 135,001343      ♪ = 135,001343

196 ♪ = 135,001343      ♪ = 135,001343      ♪ = 135,001343

199 ♪ = 135,001343      ♪ = 135,001343      ♪ = 135,001343

202 ♪ = 135,001343      ♪ = 135,001343      ♪ = 135,001343

205 ♪ = 135,001343      ♪ = 135,001343      ♪ = 135,001343      ♪ = 135,001343

209 ♪ = 135,001343      ♪ = 135,001343      ♪ = 135,001343      ♪ = 135,001343      ♪ = 135,001343

215 ♪ = 135,001343      ♪ = 135,001343      ♪ = 135,001343      ♪ = 135,001343      ♪ = 135,001343

221 ♪ = 135,001343      ♪ = 135,001343      ♪ = 135,001343      ♪ = 135,001343      ♪ = 135,001343

230 ♪ = 135,001343      ♪ = 135,001343      ♪ = 135,001343      ♪ = 135,001343      ♪ = 135,001343      ♪ = 191,00372

V.S.

A.PIANO 2

A.PIANO 2

281 ♯ = 191,003723 ♯ = 191,003723 ♯ = 191,003723 ♯ = 191,003723

285 ♯ = 191,003723 ♯ = 191,003723 ♯ = 191,003723 ♯ = 191,003723 ♯ = 191,003723

290 ♯ = 191,003723 ♯ = 191,003723 ♯ = 191,003723 ♯ = 191,003723

294 ♯ = 191,003723 ♯ = 191,003723 ♯ = 191,003723 ♯ = 191,003723

298

301

304

307

310

314

♩ = 80,000000 ♩ = 84,000071 ♩ = 84,000671 ♩ = 84,000671 ♩ = 84,000671 ♩ = 84,000671 ♩ = 110,000916 11

**A. PIANO**

455

462 ♩ = 110,000916 ♩ = 110,000916 ♩ = 84,000671 ♩ = 110,000916

466 ♩ = 110,000916 ♩ = 110,000916 ♩ = 110,000916

469 ♩ = 110,000916 ♩ = 110,000916 ♩ = 110,000916

472 ♩ = 110,000916 ♩ = 110,000916 ♩ = 110,000916 ♩ = 110,000916

476 ♩ = 110,000916 ♩ = 110,000916

478 ♩ = 110,000916 ♩ = 110,000916

480 ♩ = 110,000916 ♩ = 84,000671 ♩ = 110,000916

482 ♩ = 110,000916 ♩ = 110,000916

484 ♩ = 110,000916 ♩ = 84,000671 ♩ = 110,000916

V.S.

A.PIANO 2

487 ♩ = 110,000916

♩ = 110,000916

489 ♩ = 110,000916

♩ = 110,000916

491 ♩ = 110,000916

♩ = 110,000916

493 ♩ = 110,000916

♩ = 110,000916

♩ = 110,000916

496 ♩ = 110,000916

♩ = 110,000916

♩ = 110,000916

499 ♩ = 110,000916

♩ = 110,000916

♩ = 110,000916

502 ♩ = 110,000916

♩ = 110,000916

♩ = 110,000916

505 ♩ = 110,000916

♩ = 110,000916

♩ = 110,000916

508 ♩ = 110,000916

♩ = 110,000916

510 ♩ = 110,000916

♩ = 110,000916

♩ = 110,000916

A.PIANO 2

513  $\text{♩} = 110,000916$   $\text{♩} = 110,000916$

515  $\text{♩} = 110,000916$   $\text{♩} = 110,000916$

517  $\text{♩} = 110,000916$   $\text{♩} = 110,000916$

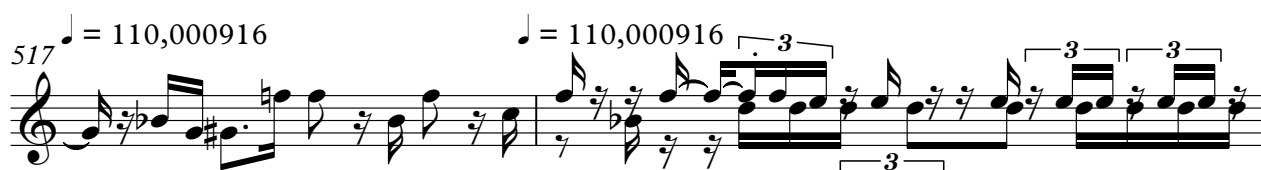

519  $\text{♩} = 110,000916$

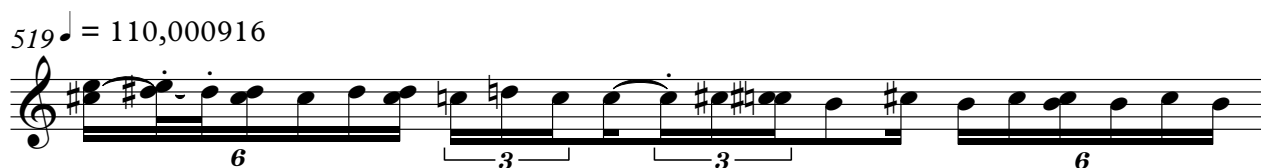

520  $\text{♩} = 110,000916$   $\text{♩} = 110,000916$

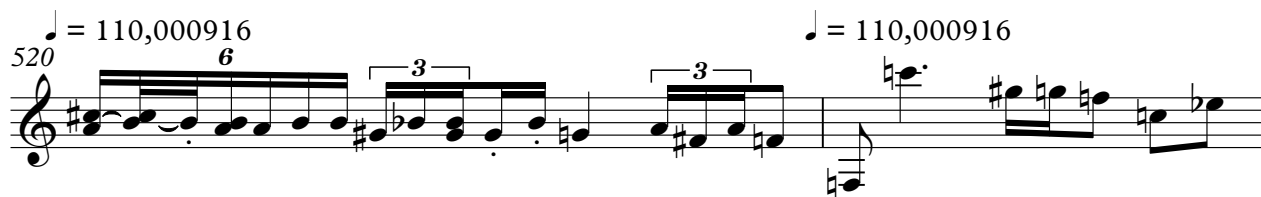

522  $\text{♩} = 110,000916$   $\text{♩} = 110,000916$

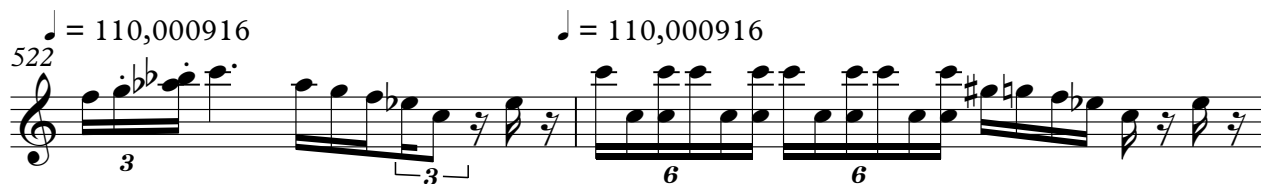

524  $\text{♩} = 110,000916$   $\text{♩} = 110,000916$   $\text{♩} = 110,000916$

527  $\text{♩} = 218,007416$   $\text{♩} = 218,007416$   $\text{♩} = 218,007416$

530  $\text{♩} = 218,007416$   $\text{♩} = 218,007416$   $\text{♩} = 218,007416$

533  $\text{♩} = 218,007416$   $\text{♩} = 218,007416$   $\text{♩} = 218,007416$

536  $\text{♩} = 218,007416$   $\text{♩} = 218,007416$   $\text{♩} = 218,007416$   $\text{♩} = 218,007416$

540  $\text{♩} = 218,007416$   $\text{♩} = 218,007416$   $\text{♩} = 218,007416$   $\text{♩} = 218,007416$   $\text{♩} = 218,007416$   $\text{♩} = 218,007416$

549  $\text{♩} = 218,007416$   $\text{♩} = 218,007416$   $\text{♩} = 218,007416$   $\text{♩} = 218,007416$   $\text{♩} = 218,007416$   $\text{♩} = 218,007416$

556  $\text{♩} = 218,007416$   $\text{♩} = 218,007416$   $\text{♩} = 218,007416$   $\text{♩} = 218,007416$

559  $\text{♩} = 218,007416$   $\text{♩} = 218,007416$   $\text{♩} = 218,007416$   $\text{♩} = 218,007416$   $\text{♩} = 218,007416$

562  $\text{♩} = 218,007416$   $\text{♩} = 218,007416$   $\text{♩} = 218,007416$   $\text{♩} = 218,007416$   $\text{♩} = 218,007416$

565  $\text{♩} = 218,007416$   $\text{♩} = 218,007416$   $\text{♩} = 218,007416$   $\text{♩} = 218,007416$   $\text{♩} = 218,007416$   $\text{♩} = 218,007416$

♩ = 80,000000 = 80,0000000671 ♩ = 84,0847000671 ♩ = 84,0847000671 ♩ = 84,0847000671 ♩ = 110,000916

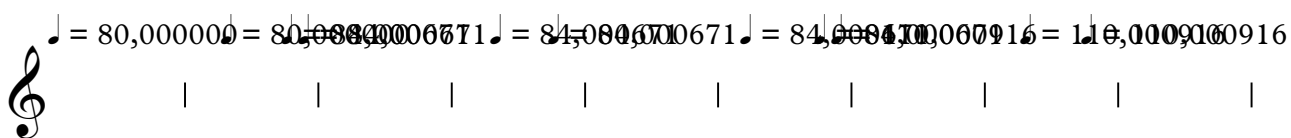

♩ = 110,0009160671 ♩ = 110,0009160916 ♩ = 110,0009160916 ♩ = 110,0009160916 ♩ = 110,000916

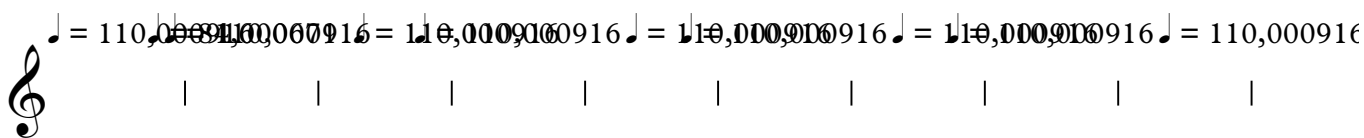

♩ = 110,000916000916 ♩ = 110,0009160916 ♩ = 110,0009160916 ♩ = 110,0009160916 ♩ = 110,000916

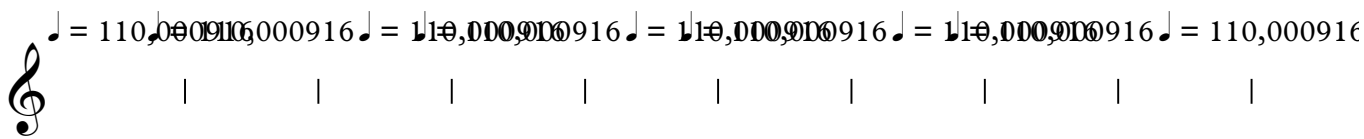

♩ = 84,000671 110,0009160916 ♩ = 110,0009160671 ♩ = 110,0009160916 ♩ = 110,0009160916 ♩ = 110,000916

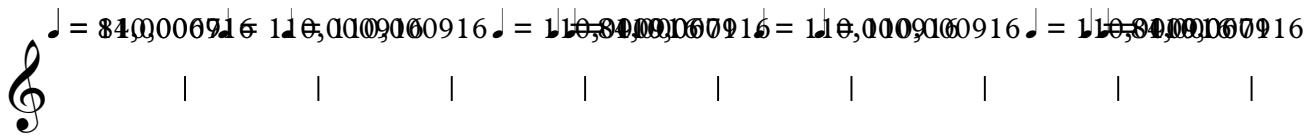

♩ = 110,000916000916 ♩ = 110,0009160671 ♩ = 110,0009160916 ♩ = 110,0009160916 ♩ = 110,000916

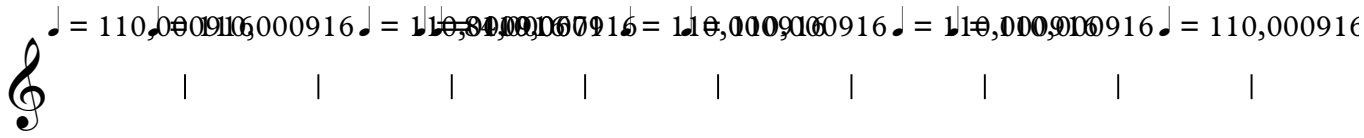

♩ = 110,000916000916 ♩ = 110,0009160916 ♩ = 110,0009160916 ♩ = 110,0009160916 ♩ = 110,000916

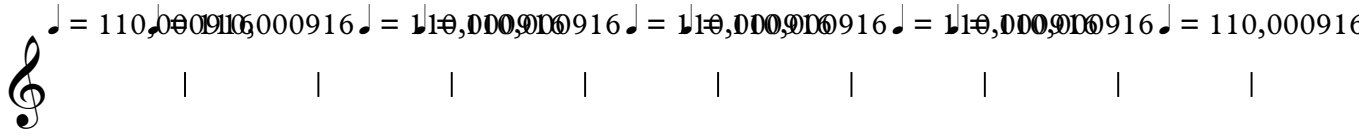

♩ = 110,000916000916 ♩ = 110,0009160916 ♩ = 110,0009160916 ♩ = 110,0009160916 ♩ = 110,000916

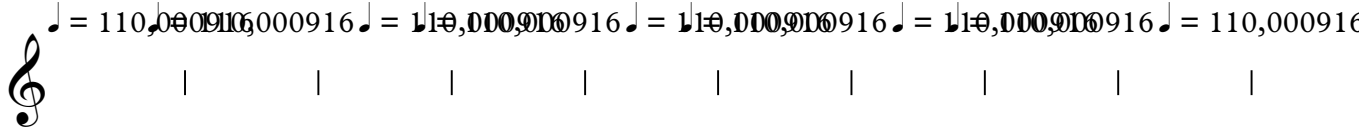

♩ = 110,000916000916 ♩ = 110,0009160916 ♩ = 110,0009160916 ♩ = 110,0009160916 ♩ = 110,000916

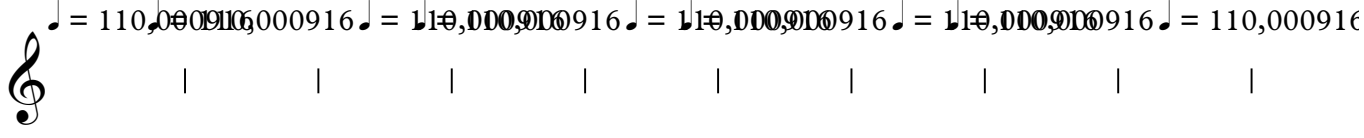

♩ = 110,000916007416 ♩ = 218,008407416 ♩ = 218,008407416 ♩ = 218,008407416 ♩ = 218,007416

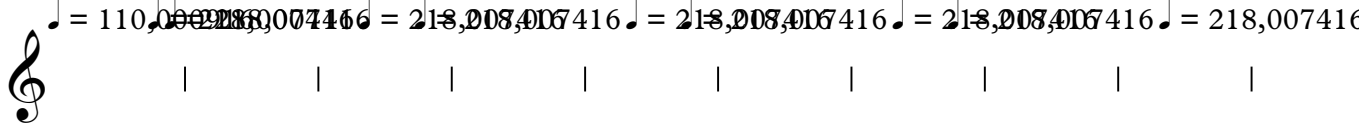

♩ = 218,007416007416 ♩ = 218,008407416 ♩ = 218,008407416 ♩ = 218,008407416 ♩ = 218,007416

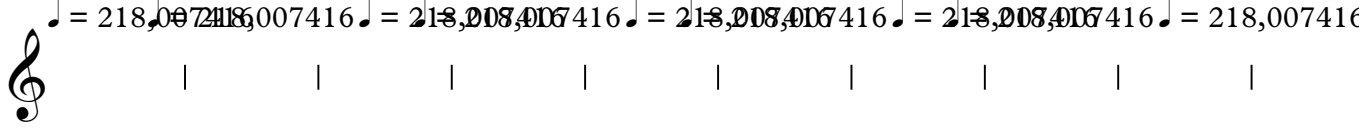

TUBULARBEL

♪ = 218,0072118,007416 ♪ = 218,008,007416 ♪ = 218,008,007416 ♪ = 218,008,007416 ♪ = 218,007416

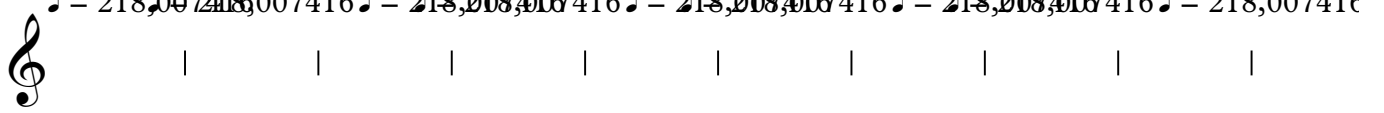

♪ = 218,0072118,007416 = 218,008,007416 ♪ = 218,008,007416 ♪ = 218,008,007416 ♪ = 218,007416

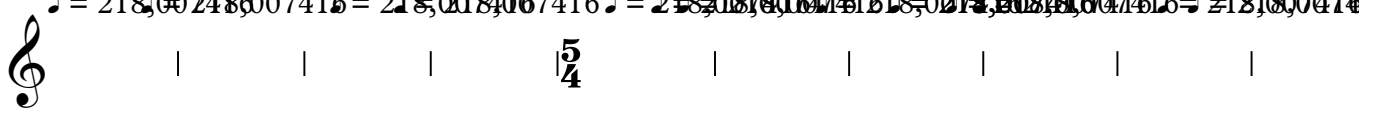

♪ = 218,0072118,007416 ♪ = 218,008,007416 ♪ = 218,008,007416 ♪ = 218,008,007416 ♪ = 218,007416

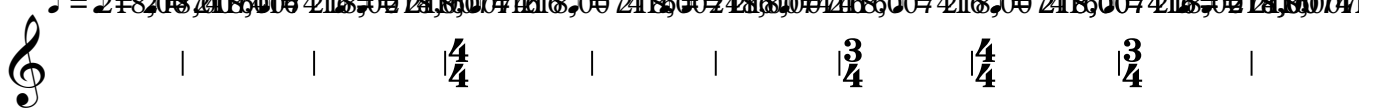

♪ = 218,0072118,007416 ♪ = 218,008,007416 ♪ = 218,008,007416 ♪ = 218,008,007416 ♪ = 218,007416

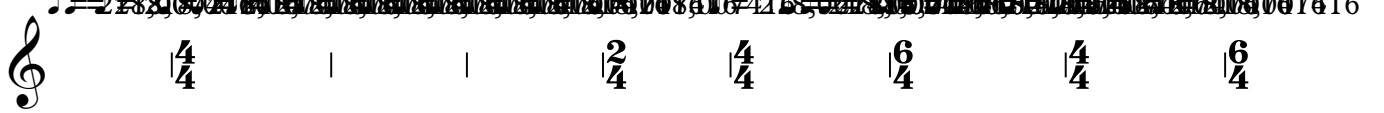

♪ = 218,0072118,007416 ♪ = 218,008,007416 ♪ = 218,008,007416 ♪ = 218,008,007416 ♪ = 218,007416

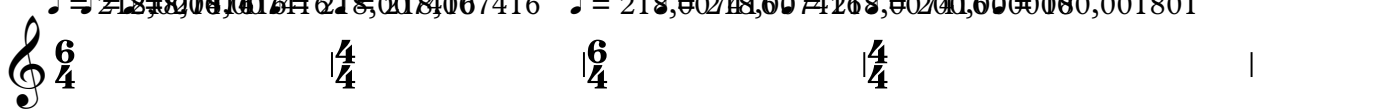

♪ = 160,0000000 ♪ = 170,0000000 ♪ = 200,0000000 ♪ = 200,0000000 ♪ = 200,0000000

