

Lale Anderson - Es Geht Alles Voruber

♩ = 170,000565

TRUMPET

ACOUBASS

CHOIR AAHS

ACCORDION

WARM PAD

♩ = 170,000565

STRINGS

A.PIANO

6

TRUMPET

ACOU BASS

CHOIR AAHS

ACCORDION

WARM PAD

STRINGS

A.PIANO

9

TRUMPET

MELODY

ACOU BASS

ACCORDION

WARM PAD

STRINGS

A.PIANO

MELODY

ACOU BASS

ACCORDION

WARM PAD

A.PIANO

MELODY

ACOU BASS

ACCORDION

WARM PAD

A.PIANO

MELODY

ACOU BASS

ACCORDION

WARM PAD

A.PIANO

12

3

15

18

MELODY

ACOU BASS

ACCORDION

WARM PAD

A.PIANO

MELODY

ACOU BASS

CHOIR AAHS

ACCORDION

WARM PAD

STRINGS

A.PIANO

35

MELODY

ACOU BASS

CHOIR AAHS

ACCORDION

WARM PAD

STRINGS

A.PIANO

39

TRUMPET

MELODY

ACOU BASS

ACCORDION

WARM PAD

STRINGS

A.PIANO

41

TRUMPET

MELODY

ACOU BASS

ACCORDION

WARM PAD

STRINGS

A.PIANO

43

TRUMPET

MELODY

ACOU BASS

ACCORDION

WARM PAD

STRINGS

A.PIANO

45

TRUMPET

MELODY

ACOU BASS

ACCORDION

WARM PAD

STRINGS

A.PIANO

47

TRUMPET
MELODY
ACOU BASS
ACCORDION
WARM PAD
STRINGS
A.PIANO

49

TRUMPET
MELODY
ACOU BASS
ACCORDION
WARM PAD
STRINGS
A.PIANO

51

TRUMPET
MELODY
ACOU BASS
ACCORDION
WARM PAD
STRINGS
A.PIANO

54

TRUMPET
MELODY
ACOU BASS
ACCORDION
WARM PAD
STRINGS
A.PIANO

56

TRUMPET

MELODY

ACOU BASS

ACCORDION

WARM PAD

STRINGS

A.PIANO

58

TRUMPET

MELODY

ACOU BASS

ACCORDION

WARM PAD

STRINGS

A.PIANO

60

TRUMPET

MELODY

ACOU BASS

ACCORDION

WARM PAD

STRINGS

A.PIANO

61

TRUMPET
MELODY
ACOU BASS
ACCORDION
WARM PAD
STRINGS
A.PIANO

62

TRUMPET
MELODY
ACOU BASS
ACCORDION
WARM PAD
STRINGS
A.PIANO

64

TRUMPET

MELODY

ACOU BASS

CHOIR AAHS

ACCORDION

WARM PAD

STRINGS

A.PIANO

66

TRUMPET

MELODY

ACOU BASS

CHOIR AAHS

ACCORDION

WARM PAD

STRINGS

A.PIANO

68

TRUMPET

MELODY

ACOU BASS

CHOIR AAHS

ACCORDION

WARM PAD

STRINGS

A.PIANO

70

TRUMPET

MELODY

ACOU BASS

CHOIR AAHS

ACCORDION

WARM PAD

STRINGS

A.PIANO

Detailed description of the musical score: The score is for page 18, starting at measure 70. It features eight staves. The Trumpet part (treble clef) has a chord of G#4, B4, and D5 in measure 70, followed by a quarter rest in measure 71, and rests in measures 72 and 73. The Melody part (treble clef) has rests in all four measures. The Acoustic Bass part (bass clef) has a quarter note G2 in measure 70, followed by rests in measures 71, 72, and 73. The Choir Aahs part (treble clef) has rests in all four measures. The Accordion part (treble clef) has a chord of G#4, B4, and D5 in measure 70, followed by rests in measures 71, 72, and 73. The Warm Pad part (treble clef) has a complex chordal texture in measure 70, followed by rests in measures 71, 72, and 73. The Strings part (bass clef) has a chord of G#4, B4, and D5 in measure 70, followed by rests in measures 71, 72, and 73. The A. Piano part (treble clef) has a complex chordal texture in measure 70, followed by rests in measures 71, 72, and 73.

Lale Anderson - Es Geht Alles Voruber

TRUMPET

♩ = 170,000565

2

8

29

3

41

46

51

56

62

68

73

Lale Anderson - Es Geht Alles Voruber

MELODY

♩ = 170,000565

8

14

20

27

34

40

46

52

58

65

3

2

MELODY

73

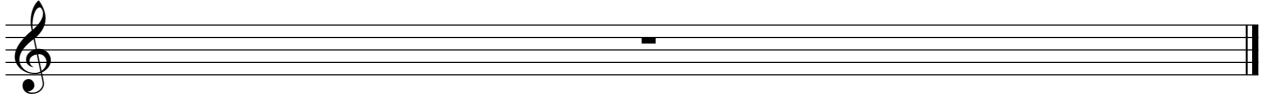

ACOU BASS

Lale Anderson - Es Geht Alles Voruber

♩ = 170,000565

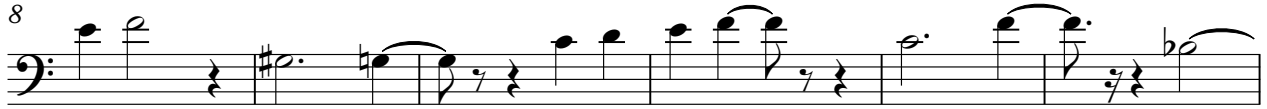

V.S.

2

ACOU BASS

64

69

CHOIR AAHS

Lale Anderson - Es Geht Alles Voruber

♩ = 170,000565

2

8

25

37

25

65

69

2

ACCORDION

Lale Anderson - Es Geht Alles Voruber

♩ = 170,000565

9

13

17

21

25

29

32

V.S.

36

41

46

50

54

59

62

67

ACCORDION

73

♩ = 170,000565

2

9

15

22

27

33

39

44

50

56

V.S.

WARM PAD

62

67

70

STRINGS

Lale Anderson - Es Geht Alles Voruber

♩ = 170,000565

A.PIANO

Lale Anderson - Es Geht Alles Voruber

$\text{♩} = 170,000565$

2

6

9

12

15

18

21

24

27

30

V.S.

A.PIANO

58

60

62

64

66

69

73