

Lale Anderson - Wo Die Nordseewellen

♩ = 180,001801

DRUMS

STEEL GTR

FINGERDBAS

CHOIR AAHS

ACCORDION

+ACCORDION

SYNVOX

MELODY

♩ = 180,001801

8

DRUMS

STEEL GTR

FINGERDBAS

CHOIR AAHS

ACCORDION

+ACCORDION

MELODY

14

DRUMS

STEEL GTR

FINGERDBAS

CHOIR AAHS

ACCORDION

MELODY

20

DRUMS

STEEL GTR

FINGERDBAS

CHOIR AAHS

ACCORDION

MELODY

25

DRUMS

STEEL GTR

FINGERBAS

CHOIR AAHS

ACCORDION

MELODY

30

DRUMS

STEEL GTR

FINGERBAS

CHOIR AAHS

ACCORDION

MELODY

35

DRUMS

STEEL GTR

FINGERDBAS

CHOIR AAHS

ACCORDION

MELODY

40

DRUMS

STEEL GTR

FINGERDBAS

CHOIR AAHS

ACCORDION

MELODY

45

DRUMS

STEEL GTR

FINGERDBAS

CHOIR AAHS

ACCORDION

+ACCORDION

SYNVOX

MELODY

50

DRUMS

STEEL GTR

FINGERDBAS

ACCORDION

+ACCORDION

SYNVOX

MELODY

55

DRUMS

STEEL GTR

FINGERDBAS

ACCORDION

+ACCORDION

SYNVOX

MELODY

60

DRUMS

STEEL GTR

FINGERDBAS

CHOIR AAHS

ACCORDION

+ACCORDION

MELODY

65

DRUMS

STEEL GTR

FINGERDBAS

CHOIR AAHS

+ACCORDION

MELODY

71

DRUMS

STEEL GTR

FINGERDBAS

CHOIR AAHS

ACCORDION

+ACCORDION

MELODY

76

DRUMS

STEEL GTR

FINGERDBAS

CHOIR AAHS

ACCORDION

MELODY

81

DRUMS

STEEL GTR

FINGERDBAS

CHOIR AAHS

ACCORDION

+ACCORDION

MELODY

86

DRUMS

STEEL GTR

FINGERDBAS

CHOIR AAHS

ACCORDION

MELODY

91

DRUMS

STEEL GTR

FINGERDBAS

CHOIR AAHS

ACCORDION

MELODY

97

DRUMS

STEEL GTR

FINGERDBAS

CHOIR AAHS

ACCORDION

+ACCORDION

MELODY

102

DRUMS

STEEL GTR

FINGERDBAS

CHOIR AAHS

+ACCORDION

MELODY

107

DRUMS

STEEL GTR

FINGERDBAS

CHOIR AAHS

ACCORDION

+ACCORDION

MELODY

112

DRUMS

STEEL GTR

FINGERDBAS

CHOIR AAHS

ACCORDION

MELODY

117

DRUMS

STEEL GTR

FINGERDBAS

CHOIR AAHS

ACCORDION

+ACCORDION

MELODY

120

DRUMS

STEEL GTR

FINGERDBAS

CHOIR AAHS

ACCORDION

+ACCORDION

SYNVOX

MELODY

DRUMS

Lale Anderson - Wo Die Nordseewellen

♩ = 180,001801

9

14

19

24

29

34

39

44

49

54

V.S.

59

64

69

74

79

84

89

94

99

104

DRUMS

109

114

118

STEEL GTR

Lale Anderson - Wo Die Nordseewellen

♩ = 180,001801

9

15

21

27

33

39

45

51

57

63

V.S.

69

75

81

87

93

99

105

111

117

♩ = 180,001801

9

16

23

30

37

44

51

58

65

72

V.S.

79

86

93

100

107

114

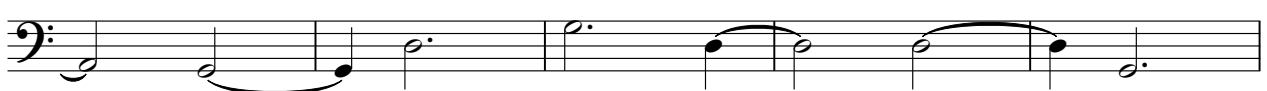

119

2

CHOIR AAHS

Lale Anderson - Wo Die Nordseewellen

♩ = 180,001801

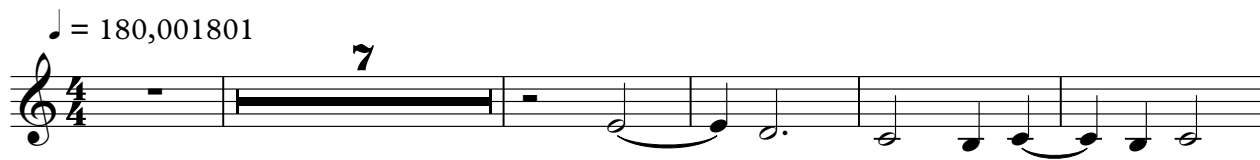

13

20

27

33

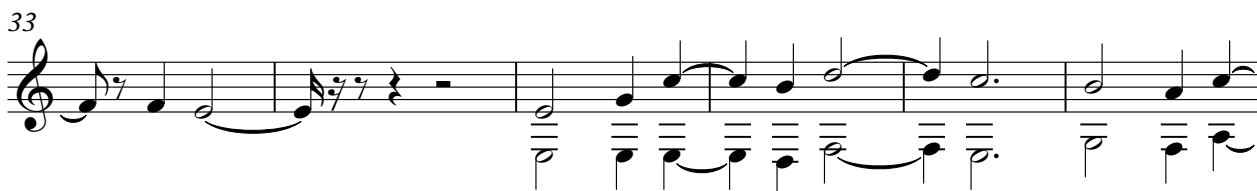

39

44

ACCORDION

Lale Anderson - Wo Die Nordseewellen

♩ = 180,001801

8

15

21

27

33

39

44

5

ACCORDION

52 **4**

60 **10**

75

81

88

94 **12**

110

116

120 **2**

+ACCORDION

Lale Anderson - Wo Die Nordseewellen

♩ = 180,001801

5 36

45

51

58

64

71 11

84 12 12

2

+ACCORDION

98

104

110

♩ = 180,001801

45

50

56

63

2

MELODY

Lale Anderson - Wo Die Nordseewellen

♩ = 180,001801

7

13

20

2

27

33

39

45

51

56

