

Lane Burton - Too Late Now

♩ = 84,000671

A.PIANO 1

A.PIANO 1

6

CLARINET

A.PIANO 1

A.PIANO 1

10

CLARINET

A.PIANO 1

A.PIANO 1

14

CLARINET

A.PIANO 1

A.PIANO 1

18

CLARINET

A.PIANO 1

A.PIANO 1

22

CLARINET

A.PIANO 1

A.PIANO 1

26

CLARINET

A.PIANO 1

A.PIANO 1

30

CLARINET

A.PIANO 1

A.PIANO 1

34

CLARINET

A.PIANO 1

A.PIANO 1

38

CLARINET

A.PIANO 1

A.PIANO 1

42

CLARINET

A.PIANO 1

A.PIANO 1

46

CLARINET

A.PIANO 1

A.PIANO 1

50

CLARINET

A.PIANO 1

A.PIANO 1

54

CLARINET

A.PIANO 1

A.PIANO 1

58

CLARINET

A.PIANO 1

A.PIANO 1

62

CLARINET

A.PIANO 1

A.PIANO 1

66

CLARINET

A.PIANO 1

A.PIANO 1

70

CLARINET

A.PIANO 1

A.PIANO 1

CLARINET

Lane Burton - Too Late Now

♩ = 84,000671

5

10

16

22

28

34

41

47

53

59

V.S.

2

CLARINET

65

69

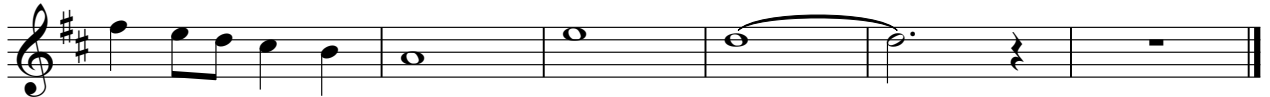

A.PIANO 1

Lane Burton - Too Late Now

♩ = 84,000671

7

12

18

23

28

33

38

43

48

V.S.

53

58

63

68

71

Lane Burton - Too Late Now

A.PIANO 1

♩ = 84,000671

7  
13  
19  
25  
31  
37  
44  
50  
56

V.S.

62

68

71
