

# Lapointe - L`helicon

♩ = 135,000137

6

sax/karaoke

helicon

percus

banjo

basse

8

sax/karaoke

trompettes

helicon

percus

banjo

basse

10

sax/karaoke

trompettes

helicon

percus

banjo

basse

12

sax/karaoke

trompettes

helicon

percus

banjo

basse

14

sax/karaoke

trompettes

helicon

percus

banjo

basse

16

sax/karaoke

trompettes

helicon

percus

banjo

basse

18

sax/karaoke

trompettes

helicon

percus

banjo

basse

20

sax/karaoke

trompettes

helicon

percus

banjo

basse

22

sax/karaoke

trompettes

helicon

percus

banjo

basse

24

sax/karaoke

trompettes

helicon

percus

banjo

basse

26

sax/karaoke

trompettes

helicon

percus

banjo

basse

28

sax/karaoke

trompettes

helicon

percus

banjo

basse

30

sax/karaoke

trompettes

helicon

percus

banjo

basse

32

sax/karaoke

trompettes

helicon

percus

banjo

basse

34

sax/karaoke

trompettes

helicon

percus

banjo

basse

35

sax/karaoke

trompettes

helicon

percus

banjo

basse

37

sax/karaoke

trompettes

helicon

percus

banjo

basse

39

sax/karaoke

trompettes

helicon

percus

banjo

basse

41

sax/karaoke

trompettes

helicon

percus

banjo

basse

43

sax/karaoke

trompettes

helicon

percus

banjo

basse

45

sax/karaoke

trompettes

helicon

percus

banjo

basse

47

sax/karaoke

trompettes

helicon

percus

banjo

basse

49

sax/karaoke

trompettes

helicon

percus

banjo

basse

51

sax/karaoke

trompettes

helicon

percus

banjo

basse

53

sax/karaoke

trompettes

helicon

percus

banjo

basse

55

sax/karaoke

trompettes

helicon

percus

banjo

basse

57

sax/karaoke

trompettes

helicon

percus

banjo

basse

59

sax/karaoke

trompettes

helicon

percus

banjo

basse

61

sax/karaoke

trompettes

helicon

percus

banjo

63

sax/karaoke

# Lapointe - L`helicon

♩ = 135,000137

5

9

12

15

18

20

23

26

28

31

V.S.

60

# Lapointe - L`helicon

trompettes

♩ = 135,000137

3 2

8

12 2

17 2

23

27

31 3

33

35 3

37 3

helicon

Lapointe - L`helicon

♩ = 135,000137

2

5

8

12

16

20

24

28

32

36

V.S.

40

44

48

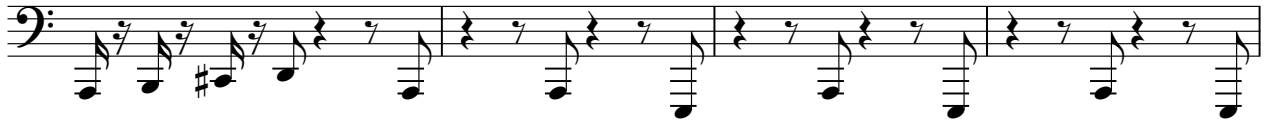

52

56

60

3

# Lapointe - L`helicon

percus

♩ = 135,000137

3

7

11

16

20

24

28

32

36

40

V.S.

2

percus

43

48

52

56

59

2

# Lapointe - L`helicon

banjo

♩ = 135,000137

**3**

7

10

14

17

20

24

27

31

34

34

38

41

44

48

51

55

58

60

2

# Lapointe - L`helicon

basse

♩ = 135,000137

3

7

10

14

17

21

25

29

33

35

38

41

45

49

53

57

59

4