

# Latin Medley`s - Caribbean Medley 1

♩ = 120,000000

ALTO SAX

ALTO SAX

TRUMPET

DRUMS

MARIMBA

CLEAN GTR

CLEAN GTR

FRETLESS

SYNTH DRUM

E.PIANO 2

BRASS 1

♩ = 120,000000

WARM PAD

4

DRUMS

CLEAN GTR

FRETLESS

SYNTH DRUM

E.PIANO 2

BRASS 1

WARM PAD

6

DRUMS

CLEAN GTR

FRETLESS

SYNTH DRUM

E.PIANO 2

WARM PAD

8

DRUMS

MARIMBA

CLEAN GTR

FRETLESS

SYNTH DRUM

E.PIANO 2

WARM PAD

10

DRUMS

MARIMBA

CLEAN GTR

FRETLESS

SYNTH DRUM

E.PIANO 2

WARM PAD

12

14

16

ALTO SAX

DRUMS

MARIMBA

CLEAN GTR

FRETLESS

E.PIANO 2

WARM PAD

18

ALTO SAX

DRUMS

MARIMBA

CLEAN GTR

FRETLESS

SYNTH DRUM

E.PIANO 2

WARM PAD

Detailed description of the musical score for page 6, measures 18-19:

20

22

24

ALTO SAX

TRUMPET

DRUMS

CLEAN GTR

FRETLESS

E.PIANO 2

WARM PAD

26

ALTO SAX

TRUMPET

DRUMS

CLEAN GTR

FRETLESS

SYNTH DRUM

E.PIANO 2

WARM PAD

28

ALTO SAX

ALTO SAX

TRUMPET

DRUMS

CLEAN GTR

FRETLESS

SYNTH DRUM

E.PIANO 2

WARM PAD

30

ALTO SAX

ALTO SAX

TRUMPET

DRUMS

CLEAN GTR

FRETLESS

E.PIANO 2

WARM PAD

32

ALTO SAX

ALTO SAX

TRUMPET

DRUMS

CLEAN GTR

FRETLESS

E.PIANO 2

WARM PAD

34

ALTO SAX

ALTO SAX

TRUMPET

DRUMS

CLEAN GTR

FRETLESS

SYNTH DRUM

E.PIANO 2

WARM PAD

36

DRUMS

MARIMBA

CLEAN GTR

CLEAN GTR

FRETLESS

SYNTH DRUM

E.PIANO 2

WARM PAD

38

DRUMS

MARIMBA

CLEAN GTR

CLEAN GTR

FRETLESS

E.PIANO 2

WARM PAD

40

TRUMPET

DRUMS

MARIMBA

CLEAN GTR

CLEAN GTR

FRETLESS

E.PIANO 2

WARM PAD

42

TRUMPET

DRUMS

MARIMBA

CLEAN GTR

CLEAN GTR

FRETLESS

SYNTH DRUM

E.PIANO 2

WARM PAD

44

TRUMPET  
DRUMS  
CLEAN GTR  
FRETLESS  
SYNTH DRUM  
E.PIANO 2  
BRASS 1  
WARM PAD

46

TRUMPET  
DRUMS  
CLEAN GTR  
FRETLESS  
E.PIANO 2  
BRASS 1  
WARM PAD

48

TRUMPET

DRUMS

CLEAN GTR

FRETLESS

E.PIANO 2

BRASS 1

WARM PAD

50

TRUMPET

DRUMS

CLEAN GTR

FRETLESS

SYNTH DRUM

E.PIANO 2

BRASS 1

WARM PAD

54

TRUMPET

DRUMS

CLEAN GTR

FRETLESS

SYNTH DRUM

E.PIANO 2

WARM PAD

56

58

ALTO SAX

DRUMS

MARIMBA

CLEAN GTR

FRETLESS

SYNTH DRUM

E.PIANO 2

BRASS 1

WARM PAD

60

TRUMPET

DRUMS

CLEAN GTR

FRETLESS

SYNTH DRUM

E.PIANO 2

BRASS 1

WARM PAD

62

ALTO SAX

DRUMS

MARIMBA

CLEAN GTR

FRETLESS

SYNTH DRUM

E.PIANO 2

WARM PAD

64

TRUMPET

DRUMS

CLEAN GTR

FRETLESS

SYNTH DRUM

E.PIANO 2

WARM PAD

66

ALTO SAX

TRUMPET

DRUMS

MARIMBA

CLEAN GTR

FRETLESS

SYNTH DRUM

E.PIANO 2

WARM PAD

68

TRUMPET

DRUMS

CLEAN GTR

FRETLESS

SYNTH DRUM

E.PIANO 2

WARM PAD

70

ALTO SAX

DRUMS

MARIMBA

CLEAN GTR

FRETLESS

SYNTH DRUM

E.PIANO 2

WARM PAD

72

Musical score for multiple instruments. The score is written in 4/4 time and features the following parts:

74

ALTO SAX

TRUMPET

DRUMS

MARIMBA

CLEAN GTR

FRETLESS

SYNTH DRUM

E.PIANO 2

WARM PAD

76

TRUMPET

DRUMS

CLEAN GTR

FRETLESS

SYNTH DRUM

E.PIANO 2

BRASS 1

WARM PAD

78

ALTO SAX

TRUMPET

DRUMS

MARIMBA

CLEAN GTR

FRETLESS

SYNTH DRUM

E.PIANO 2

WARM PAD

80

ALTO SAX

DRUMS

CLEAN GTR

FRETLESS

E.PIANO 2

WARM PAD

82

TRUMPET

DRUMS

MARIMBA

CLEAN GTR

FRETLESS

SYNTH DRUM

E.PIANO 2

BRASS 1

WARM PAD

84

ALTO SAX

TRUMPET

DRUMS

CLEAN GTR

FRETLESS

E.PIANO 2

WARM PAD

86

ALTO SAX

TRUMPET

DRUMS

CLEAN GTR

FRETLESS

E.PIANO 2

WARM PAD

88

TRUMPET

DRUMS

MARIMBA

CLEAN GTR

FRETLESS

SYNTH DRUM

E.PIANO 2

BRASS 1

WARM PAD

90

TRUMPET

DRUMS

CLEAN GTR

FRETLESS

SYNTH DRUM

E.PIANO 2

WARM PAD

92

ALTO SAX

TRUMPET

DRUMS

MARIMBA

CLEAN GTR

FRETLESS

SYNTH DRUM

E.PIANO 2

BRASS 1

WARM PAD

94

TRUMPET

DRUMS

CLEAN GTR

FRETLESS

SYNTH DRUM

E.PIANO 2

BRASS 1

WARM PAD

96

ALTO SAX

TRUMPET

DRUMS

MARIMBA

CLEAN GTR

FRETLESS

SYNTH DRUM

E.PIANO 2

BRASS 1

WARM PAD

98

ALTO SAX

Latin Medley`s - Caribbean Medley 1

♩ = 120,000000

**10**

14

17

21

25

30

34

**64**

100

**2**

Latin Medley`s - Caribbean Medley 1

ALTO SAX

$\text{♩} = 120,000000$

26

30

34

59

66

72

79

84

88

96

2

ALTO SAX

99

TRUMPET

Latin Medley`s - Caribbean Medley 1

♩ = 120,000000

18

25

32

41

50

57

65

69

75

TRUMPET

82

87

91

95

98

100

DRUMS

Latin Medley`s - Caribbean Medley 1

♩ = 120,000000

2

6

8

10

12

14

16

18

20

22

V.S.

DRUMS

24

26

28

30

32

34

36

38

40

42

DRUMS

45

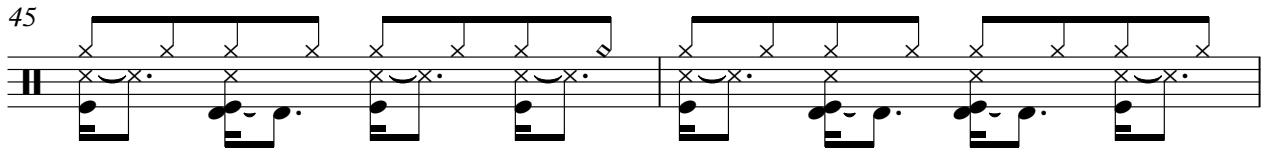

47

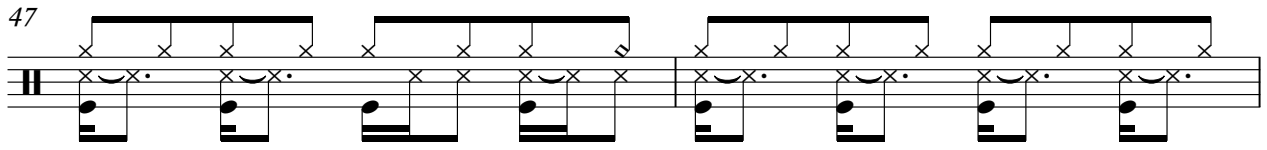

49

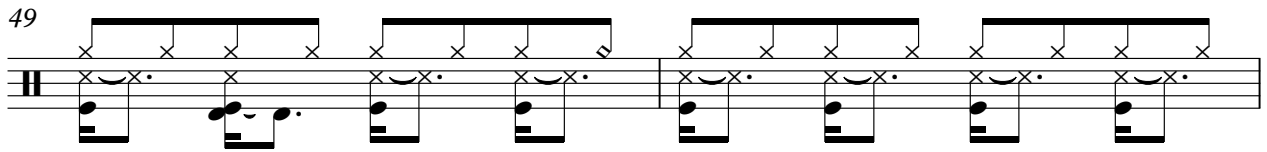

51

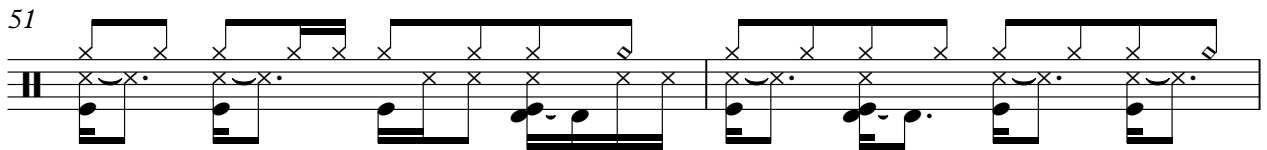

53

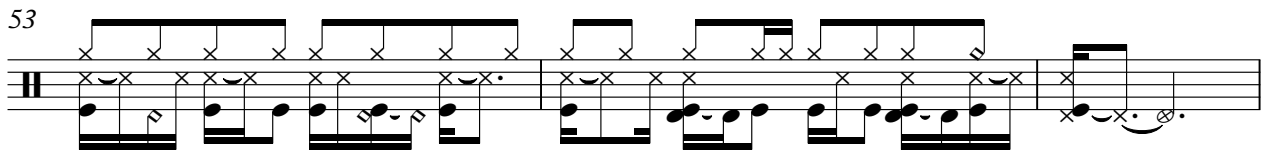

56

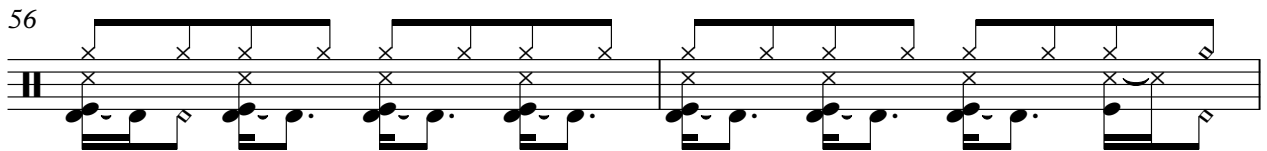

58

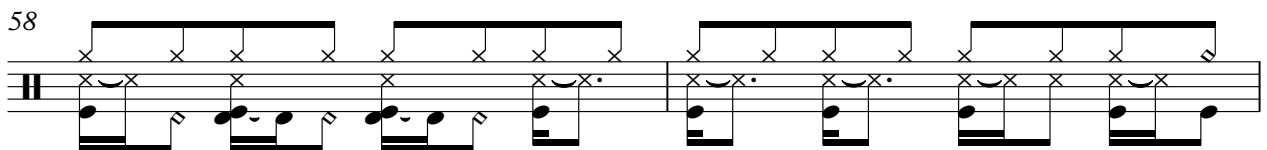

60

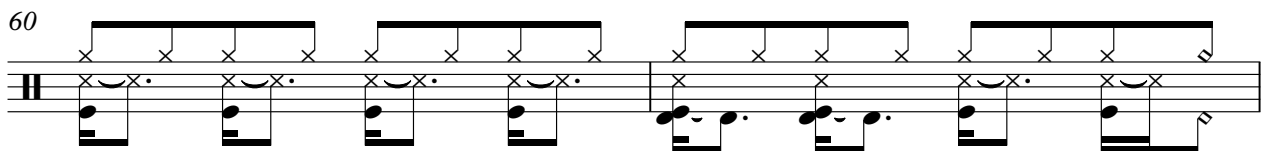

62

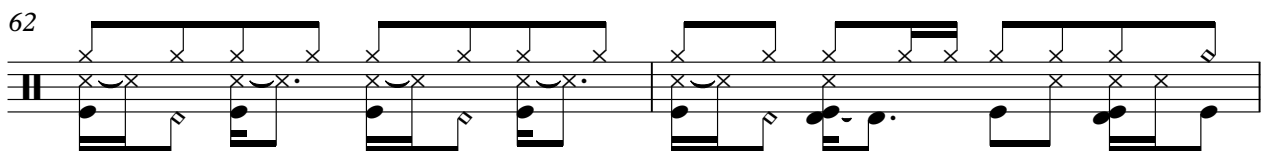

64

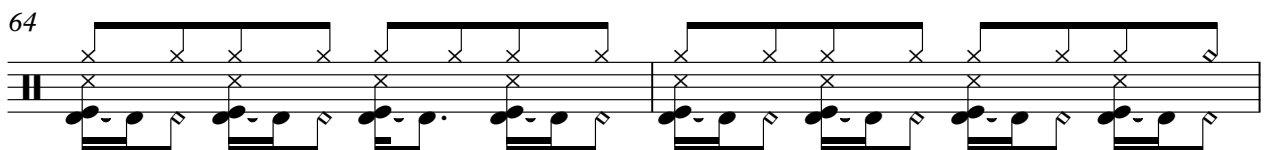

V.S.

## DRUMS

DRUMS

86

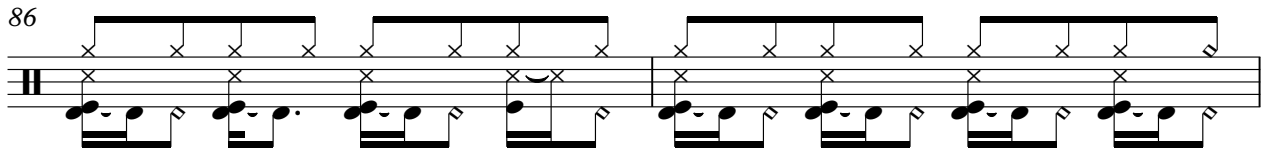

88

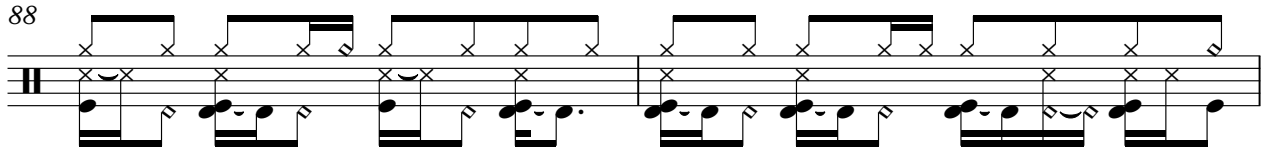

90

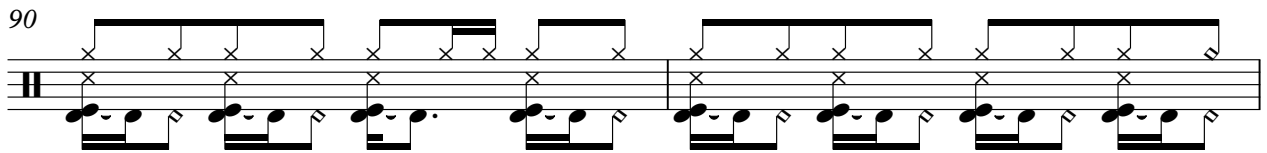

92

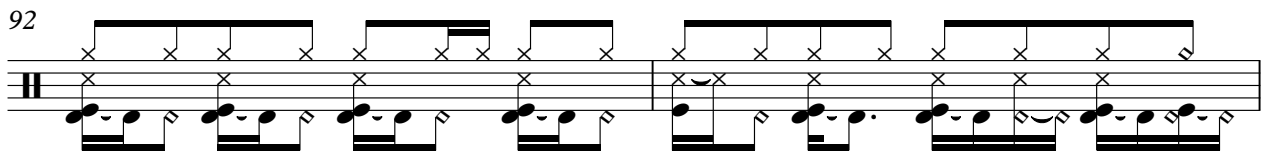

94

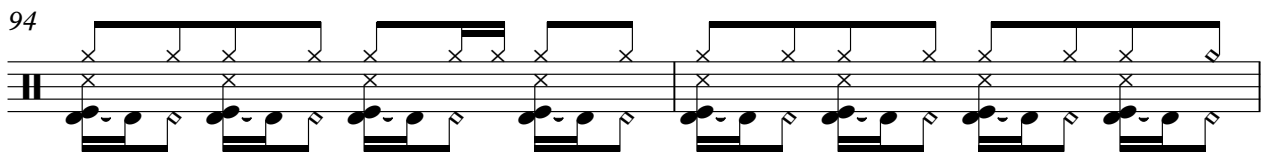

96

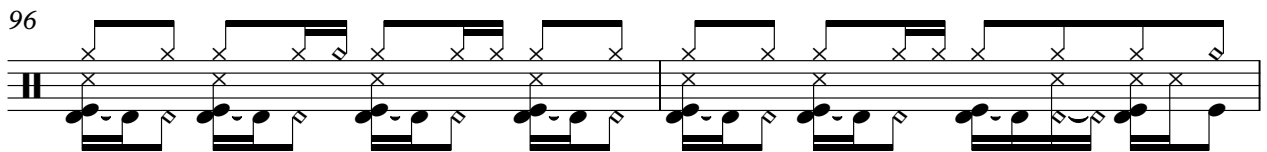

98

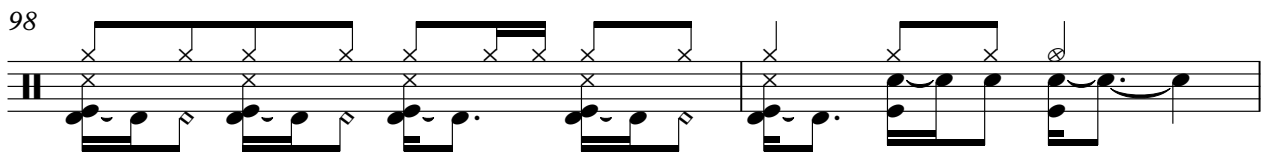

100

2

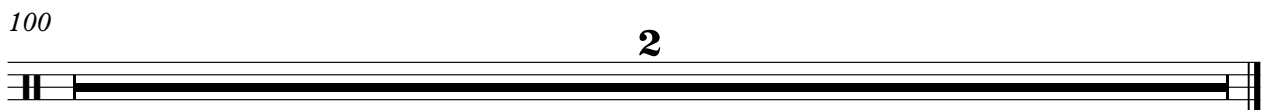

MARIMBA

Latin Medley`s - Caribbean Medley 1

♩ = 120,000000

6

6

9

11

4

16

18

19

16

36

38

40

42

44

59

62

64

67

70

MARIMBA

72

2

75

2

78

2

80

2

83

4

88

2

90

2

93

2

96

2

97

2

MARIMBA

*100*

**2**

♩ = 120,000000

2

6

10

13

16

20

23

26

29

32

35

40

44

47

50

53

57

61

65

69

72

75

78

81

84

87

90

93

96

98

V.S.

4

CLEAN GTR

*100*

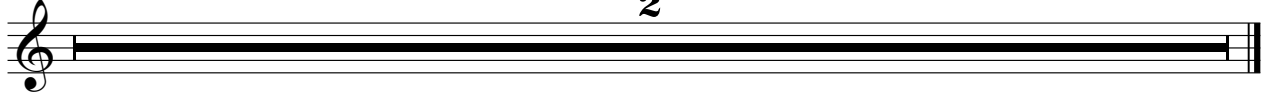

CLEAN GTR

Latin Medley`s - Caribbean Medley 1

♩ = 120,000000

34

38

42

56

100

2

FRETLESS

Latin Medley`s - Caribbean Medley 1

♩ = 120,000000

V.S.

49

54

59

64

69

74

79

84

89

93

97

100

2

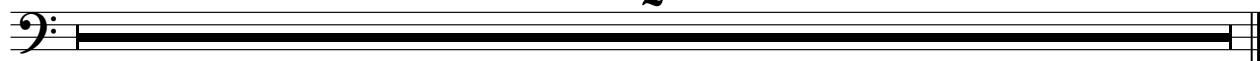

SYNTH DRUM

Latin Medley`s - Caribbean Medley 1

♩ = 120,000000

5

9

13

27

35

44

53

55

59

SYNTH DRUM

63

66

70

75

79

89

93

96

100

♩ = 120,000000

2

7

12

17

22

28

V.S.

33

38

44

49

55

58

60

62

64

66

68

70

72

74

76

78

V.S.

98

100

BRASS 1

Latin Medley`s - Caribbean Medley 1

♩ = 120,000000

44

48

52

58

61

2

BRASS 1

72

72

3

2

2

77

77

3

4

4

84

84

4

3

94

98

98

2

WARM PAD

Latin Medley`s - Caribbean Medley 1

♩ = 120,000000

2

10

18

26

34

42

49

WARM PAD

56

63

70

77

84

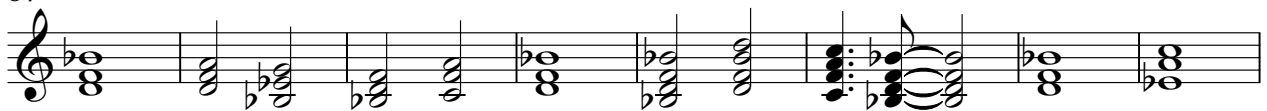

92

97

