

Latin Medley's - Cha Cha Nr 1 Medley

♩ = 130,002380

FLUTE

CLARINET

MELODY

TRUMPET

TROMBONE

DRUMS

FINGERBAS

CHOIR AAHS

♩ = 130,002380

BRASS

A.PIANO

6

CLARINET

MELODY

TROMBONE

DRUMS

FINGERDBAS

BRASS

A.PIANO

10

CLARINET

MELODY

TROMBONE

DRUMS

FINGERDBAS

BRASS

A.PIANO

14

FLUTE

CLARINET

MELODY

TROMBONE

DRUMS

FINGERDBAS

BRASS

A.PIANO

18

FLUTE

CLARINET

MELODY

TROMBONE

DRUMS

FINGERDBAS

BRASS

A.PIANO

22

FLUTE

CLARINET

MELODY

TRUMPET

TROMBONE

DRUMS

FINGERBAS

CHOIR AAHS

BRASS

A.PIANO

25

FLUTE

CLARINET

MELODY

TRUMPET

TROMBONE

DRUMS

FINGERBAS

CHOIR AAHS

BRASS

A.PIANO

28

FLUTE

CLARINET

MELODY

TRUMPET

DRUMS

FINGERDBAS

CHOIR AAHS

A.PIANO

31

FLUTE

TRUMPET

TROMBONE

DRUMS

FINGERDBAS

BRASS

A.PIANO

33

FLUTE

TRUMPET

TROMBONE

DRUMS

FINGERDBAS

BRASS

A.PIANO

36

TRUMPET

TROMBONE

DRUMS

FINGERDBAS

BRASS

A.PIANO

39

FLUTE

CLARINET

MELODY

TRUMPET

TROMBONE

DRUMS

FINGERDBAS

BRASS

A.PIANO

42

FLUTE

CLARINET

MELODY

TROMBONE

DRUMS

FINGERDBAS

BRASS

A.PIANO

46

FLUTE

CLARINET

MELODY

TRUMPET

TROMBONE

DRUMS

FINGERDBAS

BRASS

A.PIANO

49

FLUTE

CLARINET

MELODY

TRUMPET

TROMBONE

DRUMS

FINGERDBAS

BRASS

A.PIANO

52

FLUTE

CLARINET

MELODY

TRUMPET

DRUMS

FINGERDBAS

A.PIANO

55

FLUTE  
CLARINET  
MELODY  
TRUMPET  
DRUMS  
FINGERDBAS  
BRASS  
A.PIANO

58

CLARINET  
MELODY  
TRUMPET  
TROMBONE  
DRUMS  
FINGERDBAS  
BRASS  
A.PIANO

61

TRUMPET

TROMBONE

DRUMS

FINGERDBAS

BRASS

A.PIANO

64

FLUTE

CLARINET

MELODY

TRUMPET

TROMBONE

DRUMS

FINGERDBAS

BRASS

A.PIANO

67

CLARINET

MELODY

TRUMPET

TROMBONE

DRUMS

FINGERDBAS

BRASS

A.PIANO

70

TRUMPET

TROMBONE

DRUMS

FINGERDBAS

BRASS

A.PIANO

72

FLUTE

CLARINET

MELODY

TRUMPET

TROMBONE

DRUMS

FINGERDBAS

BRASS

A.PIANO

75

FLUTE

CLARINET

MELODY

TRUMPET

TROMBONE

DRUMS

FINGERDBAS

CHOIR AAHS

BRASS

A.PIANO

78

TRUMPET

TROMBONE

DRUMS

FINGERDBAS

CHOIR AAHS

A.PIANO

81

TRUMPET

TROMBONE

DRUMS

FINGERDBAS

CHOIR AAHS

A.PIANO

84

TROMBONE

DRUMS

FINGERDBAS

BRASS

A.PIANO

87

FLUTE

CLARINET

MELODY

TRUMPET

TROMBONE

DRUMS

FINGERDBAS

BRASS

A.PIANO

90

FLUTE

CLARINET

MELODY

TRUMPET

TROMBONE

DRUMS

FINGERDBAS

BRASS

A.PIANO

93

FLUTE

CLARINET

MELODY

TROMBONE

DRUMS

FINGERDBAS

A.PIANO

96

FLUTE

CLARINET

MELODY

TRUMPET

TROMBONE

DRUMS

FINGERDBAS

BRASS

A.PIANO

99

FLUTE

CLARINET

MELODY

TRUMPET

TROMBONE

DRUMS

FINGERDBAS

BRASS

A.PIANO

101

TRUMPET

TROMBONE

DRUMS

FINGERDBAS

BRASS

A.PIANO

104

FLUTE

CLARINET

MELODY

TRUMPET

TROMBONE

DRUMS

FINGERDBAS

BRASS

A.PIANO

106

FLUTE

CLARINET

MELODY

TRUMPET

TROMBONE

DRUMS

FINGERDBAS

BRASS

A.PIANO

108

FLUTE

CLARINET

MELODY

TRUMPET

TROMBONE

DRUMS

FINGERDBAS

CHOIR AAHS

BRASS

A.PIANO

FLUTE

Latin Medley`s - Cha Cha Nr 1 Medley

♩ = 130,002380

2 13

19

25

30 3 4

40

45

50

55 7

66 6

74 12

2

FLUTE

88

2

93

97

5

105

108

CLARINET

Latin Medley`s - Cha Cha Nr 1 Medley

♩ = 130,002380

2 5

11

17

22

28 9

41

46

52

57 4

# Latin Medley`s - Cha Cha Nr 1 Medley

## MELODY

♩ = 130,002380

2 5

11

17

22

28 9

41

46

52

57 4

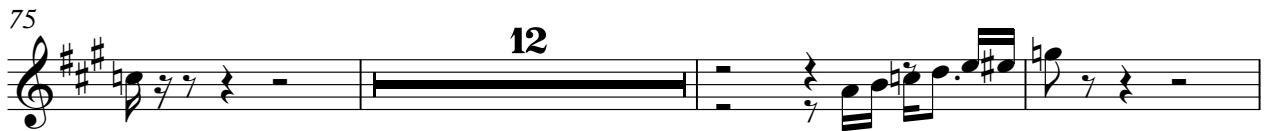

TRUMPET

Latin Medley`s - Cha Cha Nr 1 Medley

♩ = 130,002380

2 20

26

32

35

39 8

49

52

54 2

59

63

67

71

75

78

81

84

91

98

TRUMPET

102

106

108

TROMBONE

Latin Medley`s - Cha Cha Nr 1 Medley

♩ = 130,002380

4

11

20

28

40

50

62

68

74

78

2

TROMBONE

83

87

93

99

104

108

DRUMS

Latin Medley`s - Cha Cha Nr 1 Medley

♩ = 130,002380

2

6

10

14

18

22

26

30

34

38

V.S.

42

46

50

54

58

62

66

70

74

77

DRUMS

81

85

89

93

97

100

103

107

♩ = 130,002380

2

8

13

18

23

28

33

38

43

48

V.S.

53

58

63

68

73

78

83

87

91

96

101

106

CHOIR AAHS

Latin Medley`s - Cha Cha Nr 1 Medley

$\text{♩} = 130,002380$

2 21

27 44

75

78

81

83 26

BRASS

Latin Medley`s - Cha Cha Nr 1 Medley

♩ = 130,002380

2 2 2

10

2 2

18

2 2

26

3 2

35

2 2

43

2 2

51

3 3

BRASS

60

65

69

73

84

88

92

99

103

107

Latin Medley`s - Cha Cha Nr 1 Medley

A.PIANO

♩ = 130,002380

2

7

12

17

22

26

29

32

34

37

V.S.

71

73

76

79

81

84

86

88

90

93

95

97

99

102

104

106

108

