

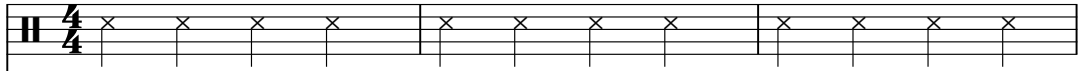

# Latin Medley`s - Cha Cha Nr 3 Medley

♩ = 122,000069

Drums

Melodie

4

Drums

Chord1

Bass

Melodie

2

6

Drums

Chord 1

Bass

Piano

Melodie

Strings

7

Drums

Chord 1

Bass

Piano

Melodie

Strings

8

Drums

Chord I

Bass

Piano

Melodie

Strings

10

Drums

Chord I

Bass

Piano

Melodie

Strings

11

Drums

Chord 1

Bass

Piano

Melodie

Strings

12

Drums

Chord 1

Bass

Piano

Melodie

Strings

13

Drums

Chord1

Bass

Piano

Melodie

Strings

14

Drums

Chord1

Bass

Piano

Melodie

Strings

15

Drums

Chord 1

Bass

Piano

Melodie

Strings

16

Drums

Chord 1

Bass

Piano

Melodie

Strings

17

Drums

Chord1

Bass

Piano

Melodie

Strings

18

Drums

Chord1

Bass

Piano

Melodie

Strings

19

Drums

Chord 1

Bass

Piano

Melodie

Strings

20

Drums

Chord 1

Bass

Piano

Melodie

Strings

21

Drums

Chord 1

Bass

Piano

Melodie

Strings

22

Drums

Chord 1

Bass

Piano

Melodie

Strings

23

Drums

Chord 1

Bass

Piano

Melodie

Strings

24

Drums

Chord 1

Bass

Piano

Melodie

Strings

26

Drums

Chord 1

Bass

Piano

Melodie

Strings

27

Drums

Chord 1

Bass

Piano

Melodie

Strings

28

Drums

Chord 1

Bass

Piano

Melodie

Strings

29

Drums

Bass

Piano

Melodie

Strings

30

Drums

Chord1

Bass

Piano

Melodie

Strings

32

Drums

Chord1

Bass

Piano

Melodie

Strings

34

Drums

Chord 1

Bass

Piano

Melodie

Strings

36

Drums

Chord 1

Bass

Piano

Melodie

Strings

38

Drums

Chord 1

Bass

Piano

Melodie

Strings

40

Drums

Chord 1

Bass

Piano

Melodie

Strings

42

Drums

Chord 1

Bass

Piano

Melodie

Strings

44

Drums

Chord 1

Bass

Piano

Melodie

Strings

45

Drums

Chord1

Bass

Piano

Melodie

Strings

47

Drums

Chord1

Chord notation for measures 47 and 48. It shows a grand staff with a treble clef and a bass clef. The treble clef part contains a whole note chord with a fermata over it. The bass clef part contains a rhythmic pattern of eighth notes.

Bass

Bass line notation for measures 47 and 48. It features a single treble clef staff with a melodic line of eighth and quarter notes.

Piano

Melodie

Melody notation for measures 47 and 48. It features a single treble clef staff with a melodic line of eighth and quarter notes, including a fermata over the first measure.

Strings

Strings notation for measures 47 and 48. It shows a grand staff with a bass clef. The bass clef part contains a whole note chord with a fermata over it.

Drums

Chord1

Chord1 notation for measures 49 and 50. It shows a grand staff with a treble clef and a bass clef. The treble clef part contains sustained chords with long horizontal lines above them. The bass clef part contains rhythmic patterns with eighth notes and rests.

Bass

Bass notation for measures 49 and 50. It features a single treble clef staff with a series of notes and rests.

Piano

Melodie

Melodie notation for measures 49 and 50. It features a single treble clef staff with a few notes and rests.

Strings

Strings notation for measures 49 and 50. It shows a grand staff with a bass clef. The notation consists of sustained chords with long horizontal lines above them.

51

Drums

Chord1

Bass

Piano

Melodie

Strings

Drums

Chord1

Chord notation for measures 53-56. It consists of two staves: a treble clef staff and a bass clef staff. The treble staff shows a sequence of chords, each with a slash indicating a strummed chord. The bass staff shows a single bass line with a long horizontal line indicating a sustained note or a specific bass line.

Bass

Bass notation for measures 53-56. It is on a single staff with a treble clef. The notation shows a bass line with a few notes and rests, indicating a simple bass accompaniment.

Piano

Melodie

Melody notation for measures 53-56. It is on a single staff with a treble clef. The notation shows a melodic line with a few notes and rests, indicating a simple melodic accompaniment.

Strings

Strings notation for measures 53-56. It is on a single staff with a bass clef. The notation shows a sustained string accompaniment with a long horizontal line and a slight curve, indicating a sustained chord or texture.

54

Drums

Chord1

Chord notation for measures 54-57. It consists of two staves: a treble clef staff with chords and a bass clef staff with a single note. The chords are primarily triads and dyads.

Bass

Bass line notation for measures 54-57. It is on a single treble clef staff. The line starts with a low note and moves up stepwise, with some rests and slurs.

Piano

Melodie

Melody notation for measures 54-57. It is on a single treble clef staff. The melody consists of eighth and sixteenth notes with slurs and rests.

Strings

String accompaniment notation for measures 54-57. It is on a grand staff (treble and bass clefs). The notes are sustained throughout the measures, indicated by a long horizontal line.

Drums

Chord1

Chord notation for measures 55-58. It consists of two staves: a treble clef staff with chords and a bass clef staff with a whole note chord in the first measure and a whole rest for the remainder of the measures.

Bass

Bass line notation for measures 55-58. It is on a single staff with a treble clef. It shows a sequence of notes: a half note, followed by three quarter notes, with a slur under the first two.

Piano

Melodie

Melody notation for measures 55-58. It is on a single staff with a treble clef, showing a sequence of eighth notes with slurs and accents.

Strings

String notation for measures 55-58. It is on a single staff with a bass clef, showing a sustained chord with a slur over the entire duration.

56

Drums

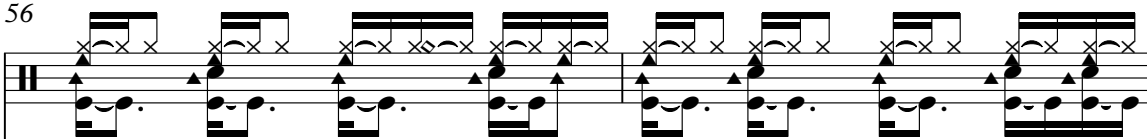

Chord1

Bass

Piano

Melodie

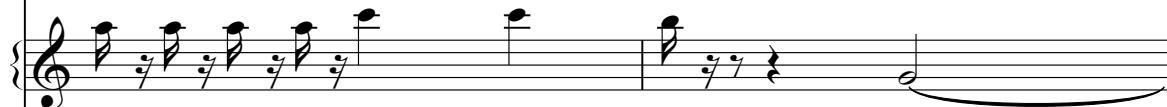

Strings

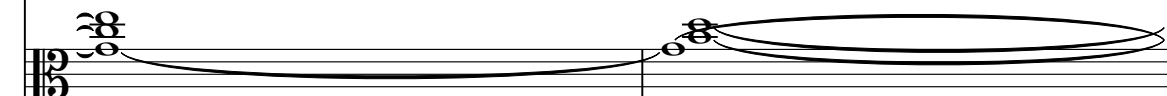

58

Drums

Chord1

Chord notation for measures 58 and 59. It consists of two staves: a treble clef staff and a bass clef staff. The treble staff shows a series of chords with slash marks indicating fingerings. The bass staff shows a single note held across both measures, indicated by a long horizontal line.

Bass

Bass line notation for measures 58 and 59. It is on a single staff with a treble clef. The notation shows a sequence of notes with slash marks, indicating a specific bass line. A long horizontal line is drawn below the notes, spanning both measures.

Piano

Melodie

Melody notation for measures 58 and 59. It is on a single staff with a treble clef. The notation shows a sequence of notes with slash marks, indicating a specific melody. A long horizontal line is drawn below the notes, spanning both measures.

Strings

Strings notation for measures 58 and 59. It is on a single staff with a bass clef. The notation shows a series of notes with slash marks, indicating a specific string part. A long horizontal line is drawn below the notes, spanning both measures.

60

Drums

Chord1

Bass

Piano

Melodie

Strings

62

Drums

Chord1

Bass

Piano

Melodie

Strings

64

Drums

Chord1

Bass

Piano

Melodie

Strings

Drums

Chord1

Chord notation for measures 66 and 67. Measure 66 shows a series of chords in the treble clef, with a whole note chord in the bass clef. Measure 67 continues with similar chords in the treble clef and a whole note chord in the bass clef.

Bass

Bass notation for measures 66 and 67. Measure 66 features a melodic line in the treble clef with eighth notes and a whole note chord in the bass clef. Measure 67 continues with a similar melodic line and a whole note chord in the bass clef.

Piano

Melodie

Melodie notation for measures 66 and 67. Measure 66 shows a whole note chord in the treble clef. Measure 67 continues with a similar whole note chord in the treble clef.

Strings

Strings notation for measures 66 and 67. Measure 66 shows a whole note chord in the bass clef. Measure 67 continues with a similar whole note chord in the bass clef.

68

Drums

Chord1

Bass

Piano

Melodie

Strings

69

Drums

Chord I

Bass

Piano

Melodie

Strings

70

Drums

Chord I

Bass

Piano

Melodie

Strings

71

Drums

Chord 1

Bass

Piano

Melodie

Strings

73

Drums

Chord 1

Bass

Piano

Melodie

Strings

75

Drums

Chord 1

Bass

Piano

Melodie

Strings

76

Drums

Chord 1

Bass

Piano

Melodie

Strings

77

Drums

Chord 1

Bass

Piano

Melodie

Strings

79

Drums

Chord 1

Bass

Piano

Melodie

Strings

80

Drums

Chord 1

Bass

Piano

Melodie

Strings

82

Drums

Chord 1

Bass

Piano

Melodie

Strings

84

Drums

Chord 1

Bass

Piano

Melodie

Strings

86

Drums

Chord 1

Bass

Piano

Melodie

Strings

87

Drums

Chord 1

Bass

Piano

Melodie

Strings

88

Drums

Chord 1

Bass

Piano

Melodie

Strings

89

Drums

Chord 1

Bass

Piano

Melodie

Strings

90

Drums

Chord 1

Bass

Piano

Melodie

Strings

91

Drums

Chord 1

Bass

Piano

Melodie

Strings

92

Drums

Chord 1

Bass

Piano

Melodie

Strings

93

Drums

Chord 1

Bass

Piano

Melodie

Strings

94

Drums

Chord 1

Bass

Piano

Melodie

Strings

95

Drums

Chord 1

Bass

Piano

Melodie

Strings

96

Drums

Chord 1

Bass

Piano

Melodie

Strings

98

Drums

Chord 1

Bass

Piano

Melodie

Strings

100

Drums

Chord 1

Bass

Piano

Melodie

Strings

102

Drums

Chord 1

Bass

Piano

Melodie

Strings

103

Drums

Bass

Piano

Melodie

Strings

106

Drums

115  
Drums

A single staff of drum notation for measure 115. It begins with a double bar line and a drum symbol. The notation consists of a series of eighth notes, each with a circled 'x' above it, all connected by a single slur. The staff has five lines.

124  
Drums

A single staff of drum notation for measure 124. It begins with a double bar line and a drum symbol. The notation consists of a series of eighth notes, each with a circled 'x' above it, all connected by a single slur. The staff has five lines.

133  
Drums

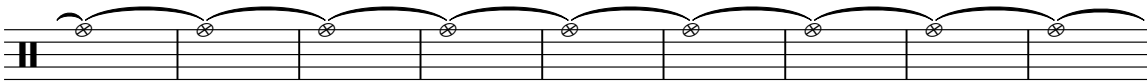

A single staff of drum notation for measure 133. It begins with a double bar line and a drum symbol. The notation consists of a series of eighth notes, each with a circled 'x' above it, all connected by a single slur. The staff has five lines.

142  
Drums

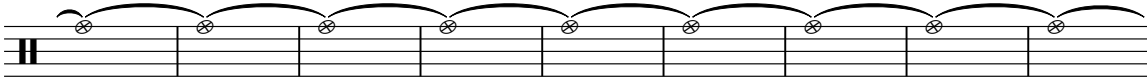

A single staff of drum notation for measure 142. It begins with a double bar line and a drum symbol. The notation consists of a series of eighth notes, each with a circled 'x' above it, all connected by a single slur. The staff has five lines.

151  
Drums

A single staff of drum notation for measure 151. It begins with a double bar line and a drum symbol. The notation consists of a series of eighth notes, each with a circled 'x' above it, all connected by a single slur. The staff has five lines.

160  
Drums

A single staff of drum notation for measure 160. It begins with a double bar line and a drum symbol. The notation consists of a series of eighth notes, each with a circled 'x' above it, all connected by a single slur. The staff has five lines.

169  
Drums

A single staff of drum notation for measure 169. It begins with a double bar line and a drum symbol. The notation consists of a series of eighth notes, each with a circled 'x' above it, all connected by a single slur. The staff has five lines.

178  
Drums

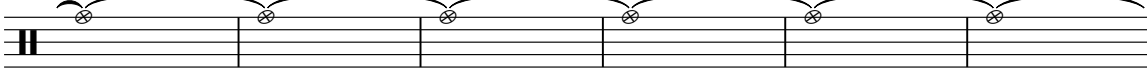

A single staff of drum notation for measure 178. It begins with a double bar line and a drum symbol. The notation consists of a series of eighth notes, each with a circled 'x' above it, all connected by a single slur. The staff has five lines.

184  
Drums

A single staff of drum notation for measure 184. It begins with a double bar line and a drum symbol. The notation consists of a series of eighth notes, each with a circled 'x' above it, all connected by a single slur. The staff has five lines and ends with a double bar line.

# Latin Medley`s - Cha Cha Nr 3 Medley

## Drums

♩ = 122,000069

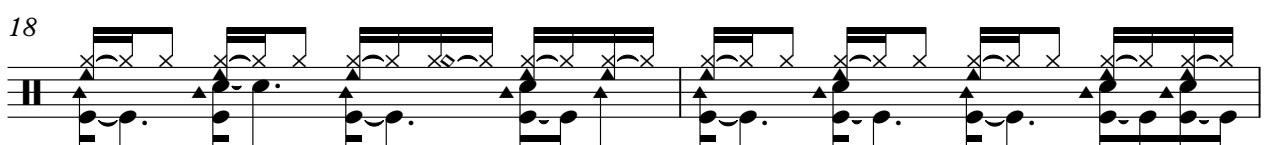
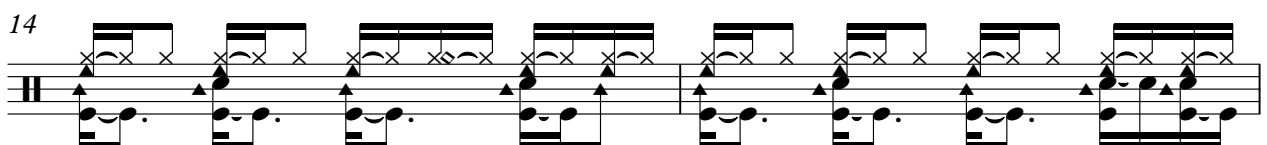
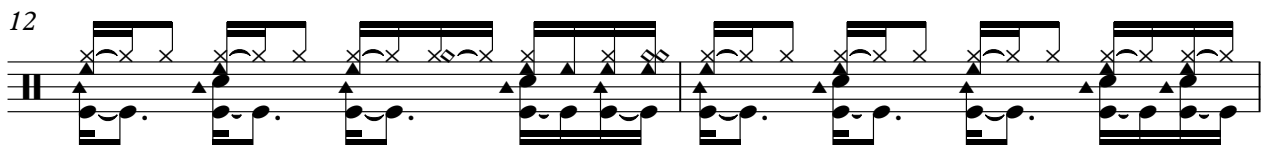
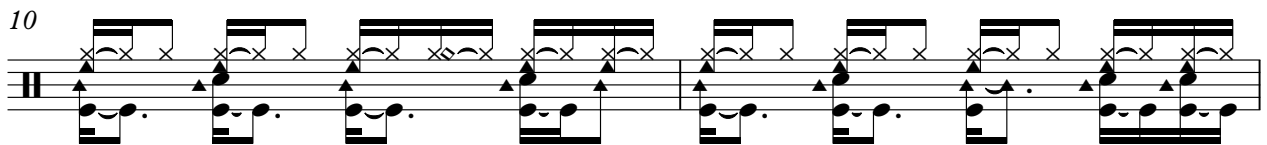
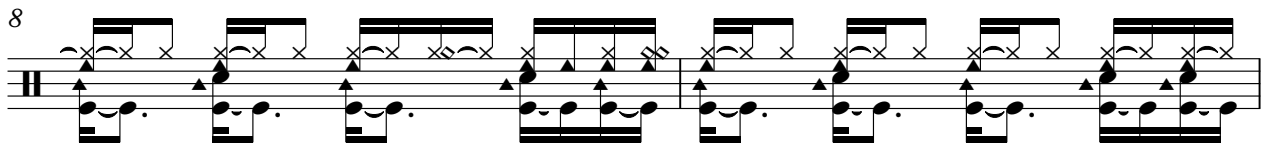
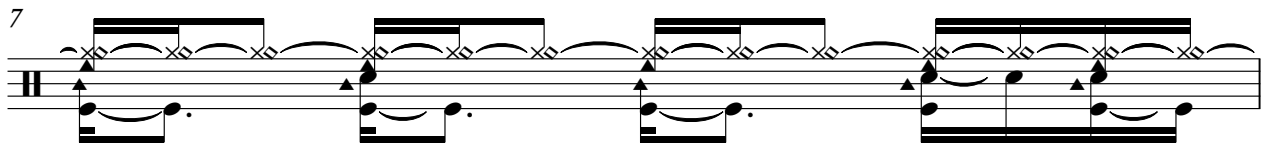
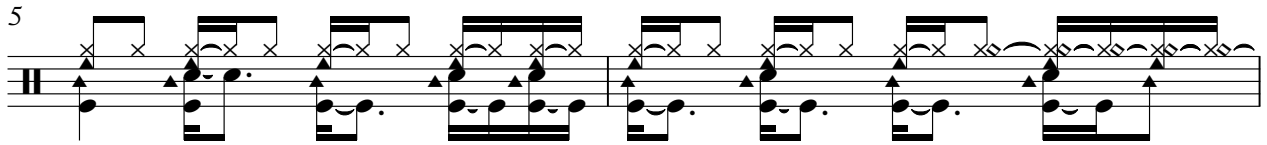
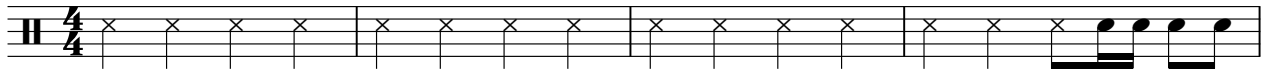

V.S.

Drums

22

24

26

28

30

32

34

36

38

40

Drums

42

44

46

48

50

52

54

56

58

60

V.S.

Drums

62

64

66

68

70

72

74

76

78

80

Drums

82

84

86

88

90

92

94

96

98

100

V.S.

Drums

102

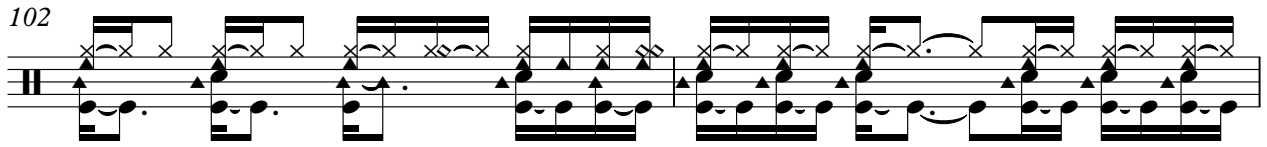

104

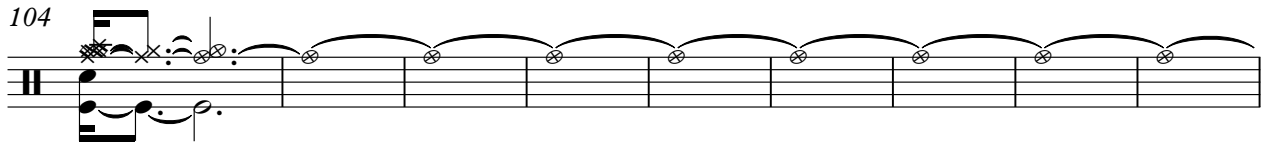

113

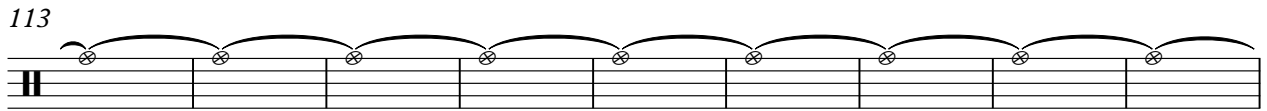

122

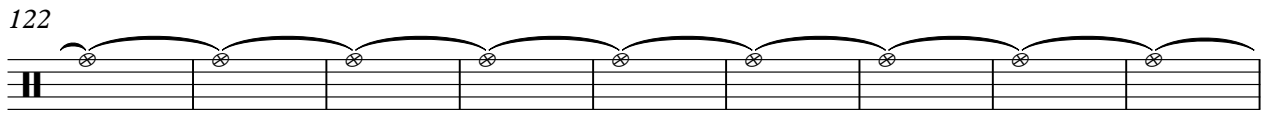

131

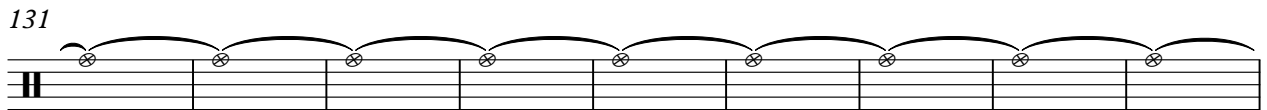

140

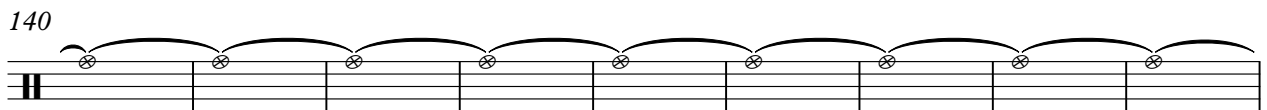

149

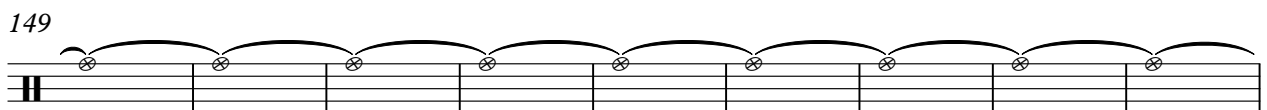

158

167

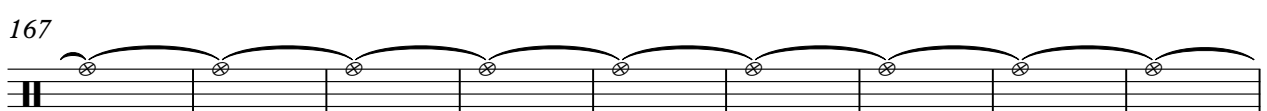

176

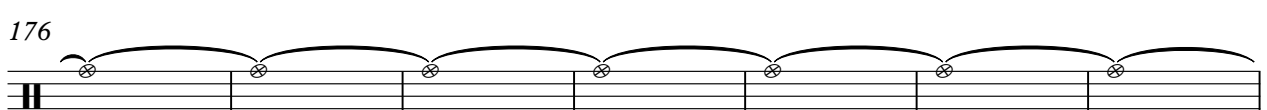

Drums

183

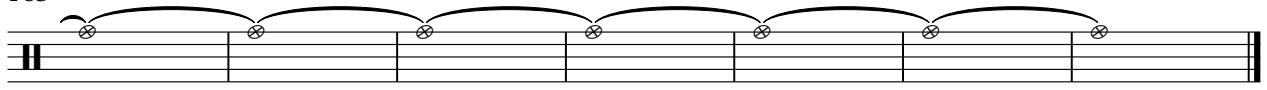

# Latin Medley`s - Cha Cha Nr 3 Medley

## Chord1

♩ = 122,000069

4

4

7

10

12

15

18

V.S.

42

45

48

51

54

56

V.S.

59

62

64

66

69

71

74

77

80

83

86

89

92

95

98

101

103

87

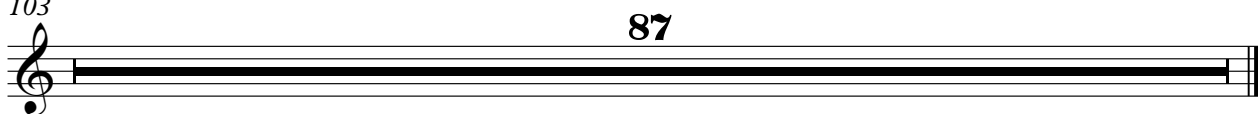

# Latin Medley`s - Cha Cha Nr 3 Medley

Bass

♩ = 122,000069

4

8

12

16

20

24

28

31

35

39

V.S.

43

47

52

56

60

64

68

72

76

79

3

83

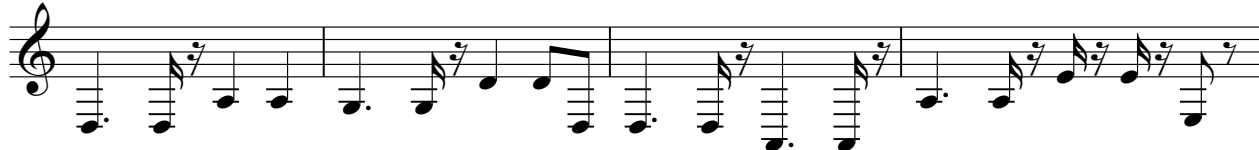

87

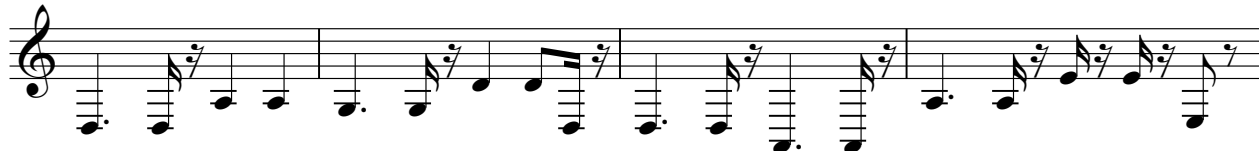

91

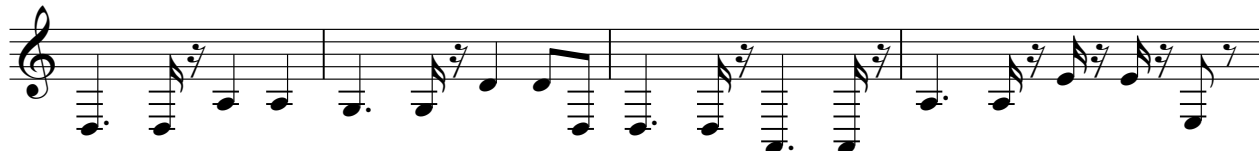

95

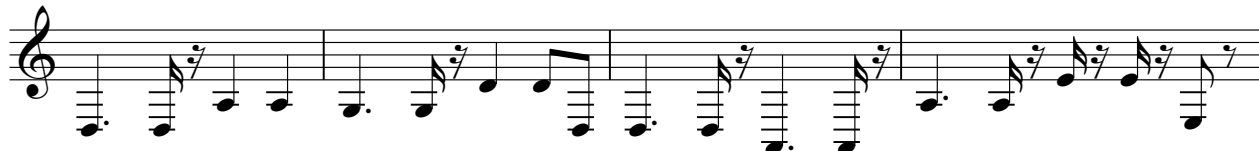

99

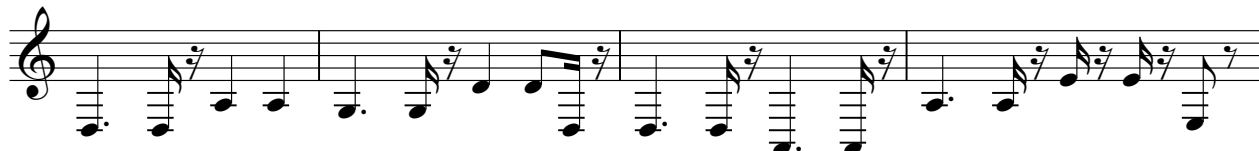

103

85

# Latin Medley`s - Cha Cha Nr 3 Medley

Piano

♩ = 122,000069

5

11

19

28

37

46

55

63

71

79

V.S.

2

Piano

85

92

100

# Latin Medley`s - Cha Cha Nr 3 Medley

Melodie

♩ = 122,000069

V.S.

27

30

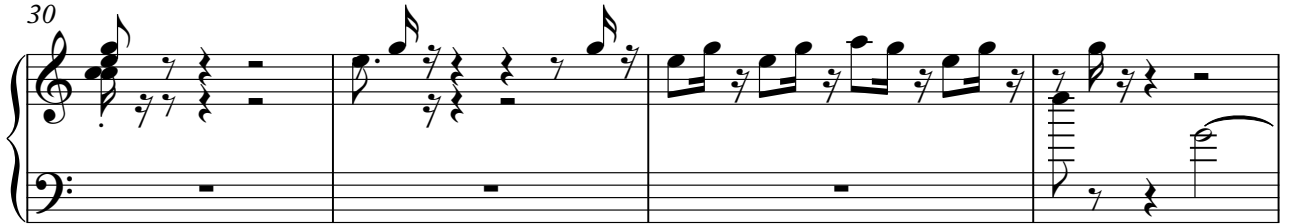

34

38

42

45

49

54

58

62

68

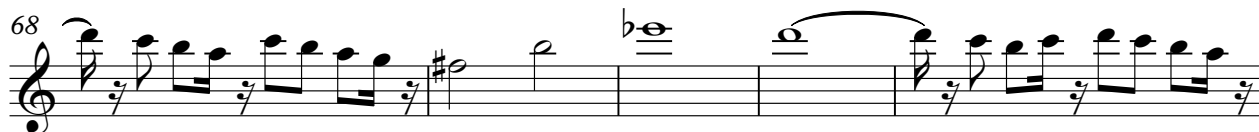

73

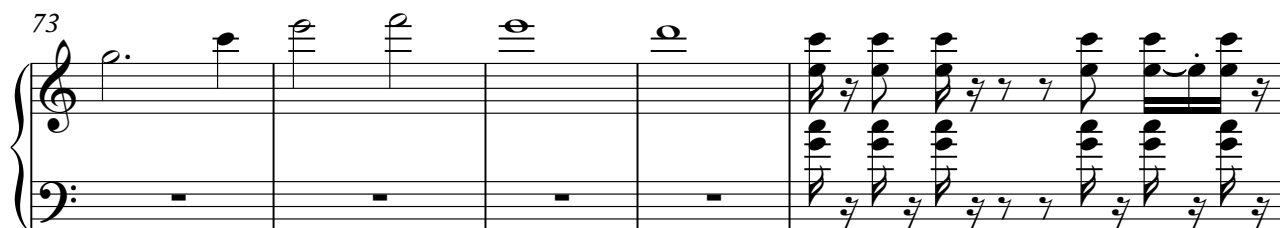

78

81

84

87

V.S.

90

93

96

99

103

2

Strings

83

89

98

103

85