

♩ = 105,000107

Clarinet in B♭

Alto Saxophone

Baritone Saxophone

Baroque Trumpet

Trombone

Percussion

Glockenspiel

Jazz Guitar

Acoustic Bass

Synth Drums

CIELITO

♩ = 105,000107

Orchestra Hit

Solo

4

Perc.

J. Gtr.

A. Bass

Syn. Drums

Solo

6

Alto Sax.  
Bari. Sax.  
Bar. Tpt.  
Tbn.  
Perc.  
J. Gtr.  
A. Bass  
Orch. Hit  
Solo

8

Alto Sax.  
Bari. Sax.  
Bar. Tpt.  
Tbn.  
Perc.  
Glock.  
J. Gtr.  
A. Bass  
Orch. Hit

11

Alto Sax.

Bari. Sax.

Bar. Tpt.

Tbn.

Perc.

J. Gtr.

A. Bass

Orch. Hit

14

Cl.

Alto Sax.

Bari. Sax.

Bar. Tpt.

Tbn.

Perc.

Glock.

J. Gtr.

A. Bass

Orch. Hit

Solo

16

Cl.  
Alto Sax.  
Bari. Sax.  
Bar. Tpt.  
Tbn.  
Perc.  
J. Gtr.  
A. Bass  
Solo

3 3

6

18

Cl.  
Alto Sax.  
Bari. Sax.  
Bar. Tpt.  
Tbn.  
Perc.  
J. Gtr.  
A. Bass  
Orch. Hit

3 3 3

21

Cl.

Alto Sax.

Bari. Sax.

Bar. Tpt.

Tbn.

Perc.

J. Gtr.

A. Bass

Syn. Drums

Orch. Hit

Solo

24

Cl.  
Alto Sax.  
Bari. Sax.  
Bar. Tpt.  
Tbn.  
Perc.  
Glock.  
A. Bass  
Orch. Hit  
Solo

27

Alto Sax.  
Bari. Sax.  
Bar. Tpt.  
Tbn.  
Perc.  
J. Gtr.  
A. Bass  
Orch. Hit

30

Cl.

Alto Sax.

Bari. Sax.

Bar. Tpt.

Tbn.

Perc.

Glock.

J. Gtr.

A. Bass

Syn. Drums

Orch. Hit

Solo

33

Cl.  
Alto Sax.  
Bari. Sax.  
Bar. Tpt.  
Tbn.  
Perc.  
Glock.  
J. Gtr.  
A. Bass  
Orch. Hit  
Solo

36

Alto Sax.  
Bari. Sax.  
Bar. Tpt.  
Tbn.  
Perc.  
J. Gtr.  
A. Bass  
Syn. Drums  
Orch. Hit

39

Cl.

Alto Sax.

Bari. Sax.

Bar. Tpt.

Tbn.

Perc.

J. Gtr.

A. Bass

Syn. Drums

Orch. Hit

Solo

42

Cl.

Alto Sax.

Bari. Sax.

Bar. Tpt.

Tbn.

Perc.

J. Gtr.

A. Bass

Syn. Drums

Orch. Hit

Solo

45

Alto Sax.

Bar. Tpt.

Tbn.

Perc.

J. Gtr.

A. Bass

Orch. Hit

Solo

47

Alto Sax.

Bar. Tpt.

Tbn.

Perc.

J. Gtr.

A. Bass

Orch. Hit

Solo

49

Cl.

Alto Sax.

Bari. Sax.

Bar. Tpt.

Tbn.

Perc.

J. Gtr.

A. Bass

Orch. Hit

Solo

51

Alto Sax.  
Bari. Sax.  
Bar. Tpt.  
Tbn.  
Perc.  
J. Gtr.  
A. Bass  
Orch. Hit

53

Alto Sax.  
Bari. Sax.  
Tbn.  
Perc.  
J. Gtr.  
A. Bass  
Syn. Drums  
Orch. Hit

55

Alto Sax.   
 Bari. Sax.   
 Bar. Tpt.   
 Perc.   
 J. Gtr.   
 A. Bass   
 Orch. Hit

57

Alto Sax.   
 Bar. Tpt.   
 Tbn.   
 Perc.   
 J. Gtr.   
 A. Bass   
 Orch. Hit

59

Cl.  
Alto Sax.  
Bari. Sax.  
Perc.  
J. Gtr.  
A. Bass  
Orch. Hit  
Solo

61

Alto Sax.  
Bar. Tpt.  
Tbn.  
Perc.  
J. Gtr.  
A. Bass  
Orch. Hit  
Solo

63

Alto Sax.  
Bari. Sax.  
Bar. Tpt.  
Tbn.  
Perc.  
J. Gtr.  
A. Bass  
Orch. Hit  
Solo

65

Alto Sax.  
Bari. Sax.  
Bar. Tpt.  
Tbn.  
Perc.  
J. Gtr.  
A. Bass  
Orch. Hit  
Solo

67

Alto Sax.

Bari. Sax.

Bar. Tpt.

Tbn.

Perc.

J. Gtr.

A. Bass

Orch. Hit

Solo

69

Alto Sax.

Bari. Sax.

Bar. Tpt.

Tbn.

Perc.

J. Gtr.

A. Bass

Orch. Hit

71

Cl.  
Alto Sax.  
Bari. Sax.  
Bar. Tpt.  
Tbn.  
Perc.  
J. Gtr.  
A. Bass  
Orch. Hit  
Solo

73

Cl.  
Alto Sax.  
Bari. Sax.  
Bar. Tpt.  
Tbn.  
Perc.  
J. Gtr.  
A. Bass  
Orch. Hit  
Solo

75

Cl.

Alto Sax.

Bari. Sax.

Bar. Tpt.

Tbn.

Perc.

J. Gtr.

A. Bass

Orch. Hit

Solo

77

Cl.

Alto Sax.

Bari. Sax.

Bar. Tpt.

Tbn.

Perc.

J. Gtr.

A. Bass

Orch. Hit

78

Cl.

Alto Sax.

Bari. Sax.

Bar. Tpt.

Tbn.

Perc.

Glock.

A. Bass

Syn. Drums

Orch. Hit

Solo

Clarinet in B $\flat$

$\text{♩} = 105,000107$

13

17

22

27

3

34

6

43

7

8

59

10

71

3

74

3

2

80

# Alto Saxophone

♩ = 105,000107

5

9

14

18

22

27

31

36

40

43

Alto Saxophone

46

3

50

3

53

3

56

3 6

59

61

3

64

68

3

71

3

74

3

Alto Saxophone

77

80

# Baritone Saxophone

♩ = 105,000107

5

9

14

18

22

27

31

36

40

7

Baritone Saxophone

50

54

60

65

69

72

75

78

80

# Baroque Trumpet

♩ = 105,000107

5

9

13

16

20

25

29

33

37

43

46

49

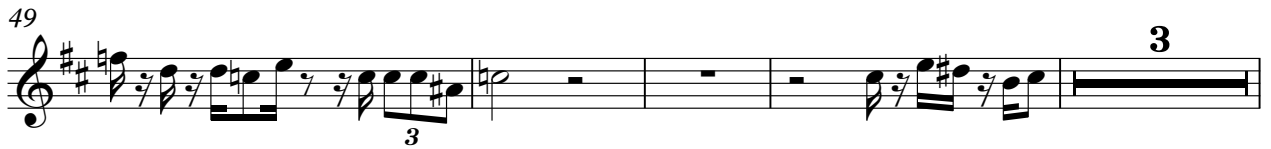

56

62

66

70

74

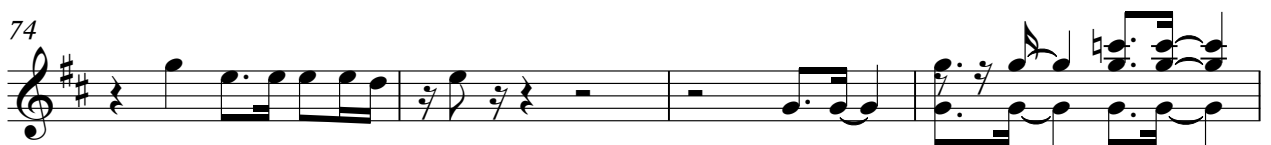

78

80

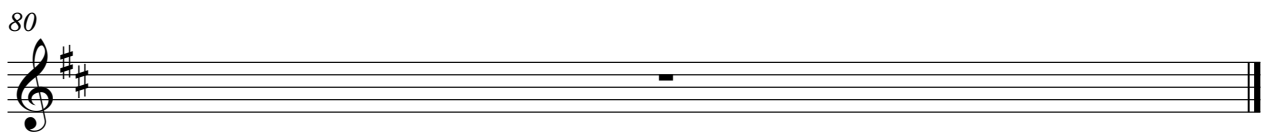

# Trombone

♩ = 105,000107

5

9

13

16

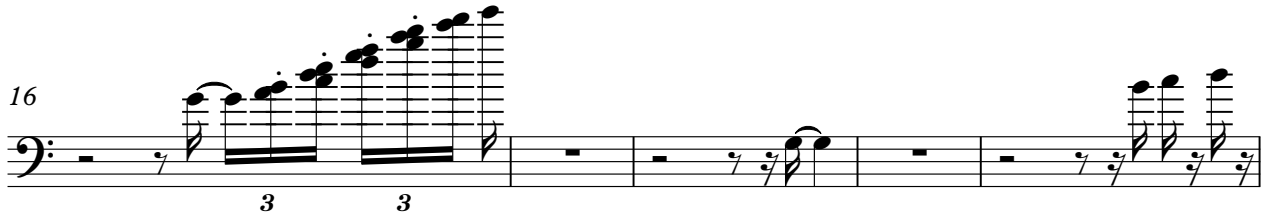

21

28

33

37

43

46

49

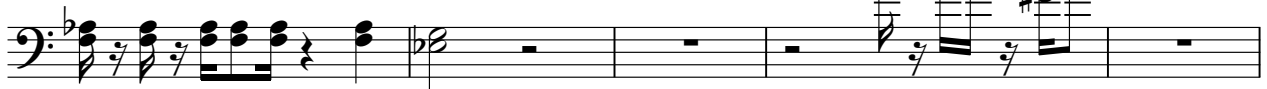

54

58

64

68

72

76

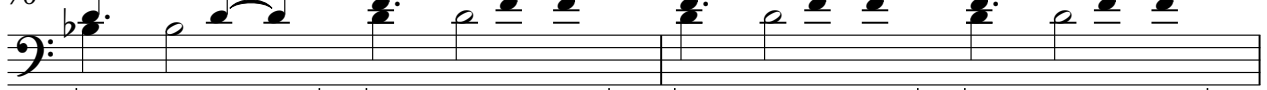

78

80

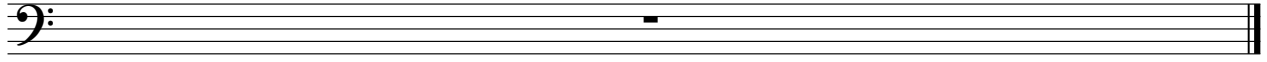

# Percussion

♩ = 105,000107

4

6

8

10

12

14

16

18

20

V.S.

Percussion

22

24

26

28

30

32

34

36

38

40

42

44

46

48

50

52

54

56

58

60

V.S.

# Glockenspiel

♩ = 105,000107

CIELITO **9** **3**

**15** **9**

**27** **5**

**35** **43**

**80**

# Jazz Guitar

♩ = 105,000107

4

7

10

13

16

19

22

28

30

4

4

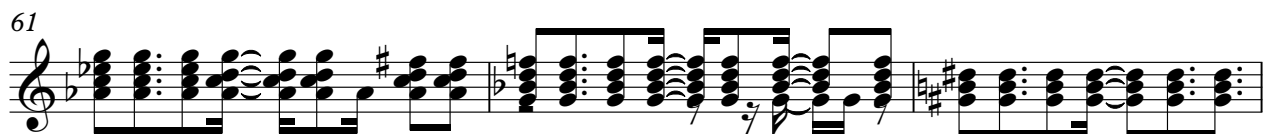
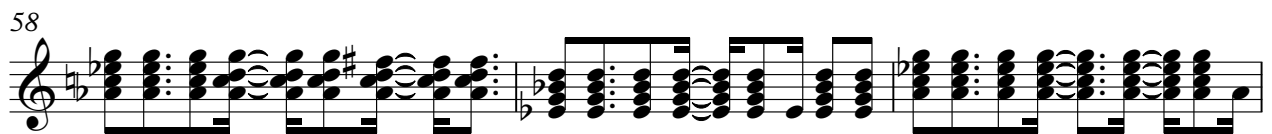
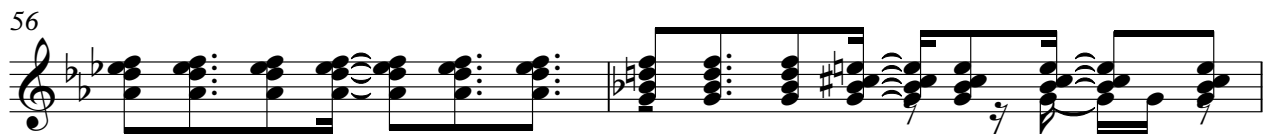
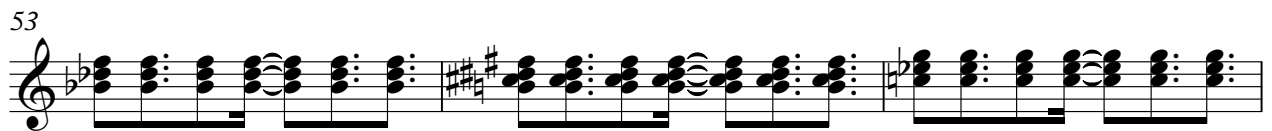
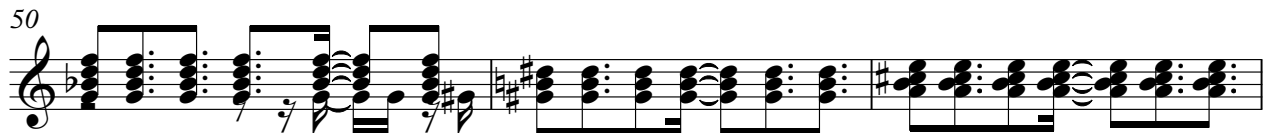

64

67

70

73

75

77

Acoustic Bass

♩ = 105,000107

4

9

14

18

22

26

30

34

38

42

V.S.

2 Acoustic Bass

46

50

54

58

62

66

70

74

77

80

# Synth Drums

♩ = 105,000107

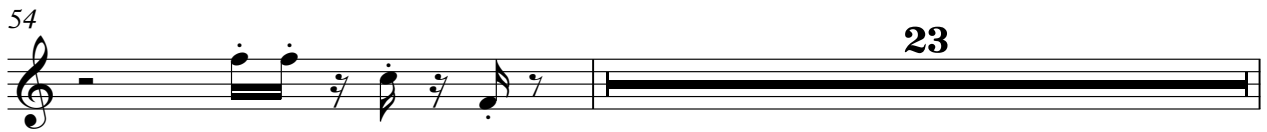
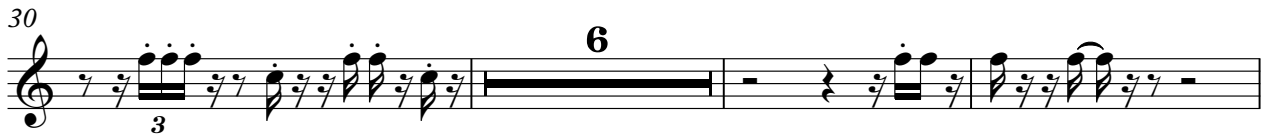

# Orchestra Hit

♩ = 105,000107

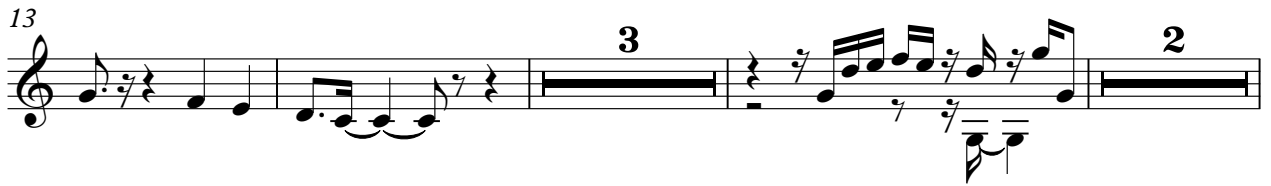

43

45

48

51

54

57

60

64

68

71

Orchestra Hit

75

78

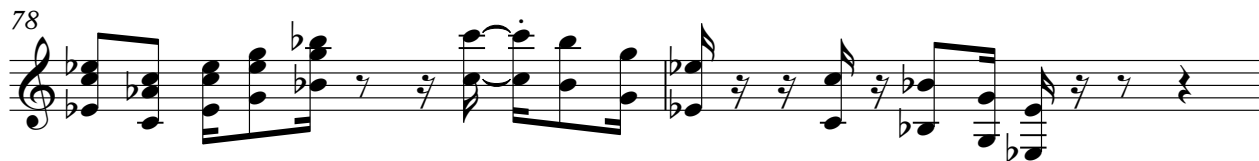

80

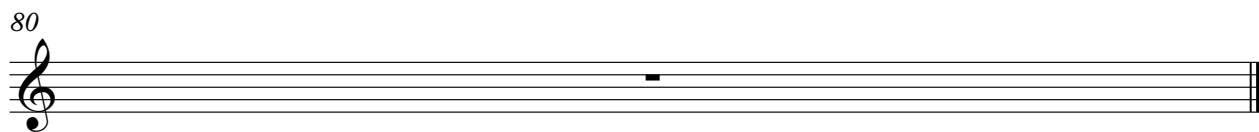

Solo

♩ = 105,000107

3

6

7

15

3

6

18

5

25

4

31

33

35

6

2

2

45

Solo

47

50

60

63

66

69

75

80