

Latin Medley`s - Jo Te Quiero Medley

♩ = 124,000252

ALTO SAX

TRUMPET

DRUMS

STEEL DRUM

STEEL GTR

CLEAN GTR

FINGERDBAS

CHOIR AAHS

MELODY

BRASS 1

CALLOPE

♩ = 124,000252

STRINGS

A.PIANO 1

5

TRUMPET

DRUMS

STEEL DRUM

8

TRUMPET

DRUMS

STEEL DRUM

11

14

17

20

23

26

29

ALTO SAX

TRUMPET

DRUMS

STEEL GTR

FINGERDBAS

CHOIR AAHS

MELODY

BRASS 1

STRINGS

32

TRUMPET

DRUMS

STEEL GTR

FINGERDBAS

CHOIR AAHS

MELODY

BRASS 1

STRINGS

A.PIANO 1

35

DRUMS

STEEL GTR

MELODY

A.PIANO 1

38

DRUMS

STEEL GTR

FINGERDBAS

MELODY

A.PIANO 1

41

ALTO SAX

TRUMPET

DRUMS

STEEL GTR

FINGERDBAS

CHOIR AAHS

MELODY

BRASS 1

STRINGS

A.PIANO 1

43

45

47

50

53

56

59

62

65

ALTO SAX

TRUMPET

DRUMS

STEEL GTR

FINGERDBAS

MELODY

BRASS 1

STRINGS

68

TRUMPET

DRUMS

STEEL GTR

FINGERDBAS

BRASS 1

STRINGS

♩ = 146,003159

70

DRUMS

STEEL GTR

FINGERDBAS

72

DRUMS

CLEAN GTR

FINGERDBAS

74

DRUMS

CLEAN GTR

FINGERDBAS

76

DRUMS

STEEL GTR

CLEAN GTR

FINGERDBAS

MELODY

STRINGS

78

DRUMS

STEEL GTR

CLEAN GTR

FINGERDBAS

MELODY

STRINGS

80

DRUMS
STEEL GTR
CLEAN GTR
FINGERDBAS
MELODY
STRINGS

82

ALTO SAX
DRUMS
STEEL GTR
CLEAN GTR
FINGERDBAS
CHOIR AAHS
MELODY
STRINGS

84

86

88

ALTO SAX

TRUMPET

DRUMS

STEEL GTR

CLEAN GTR

FINGERDBAS

CHOIR AAHS

MELODY

STRINGS

90

ALTO SAX

TRUMPET

DRUMS

STEEL GTR

CLEAN GTR

FINGERDBAS

CHOIR AAHS

MELODY

BRASS 1

STRINGS

92

TRUMPET
DRUMS
STEEL GTR
CLEAN GTR
FINGERDBAS
CHOIR AAHS
MELODY
BRASS 1
STRINGS

94

TRUMPET
DRUMS
STEEL GTR
CLEAN GTR
FINGERDBAS
CHOIR AAHS
MELODY
BRASS 1
STRINGS

96

ALTO SAX

TRUMPET

DRUMS

STEEL DRUM

STEEL GTR

CLEAN GTR

FINGERDBAS

CHOIR AAHS

MELODY

BRASS 1

CALLIOPE

STRINGS

A.PIANO 1

ALTO SAX

Latin Medley`s - Jo Te Quiero Medley

♩ = 124,000252

10

14

18

23

28

42

46

53

58

64

10

4

2

2

ALTO SAX

69 ♩ = 146,003159

14

87

98

3

TRUMPET

Latin Medley`s - Jo Te Quiero Medley

♩ = 124,000252

2

7

11

17

22

26

29

31

8

41

44

47

55

62

69

90

94

98

DRUMS

Latin Medley`s - Jo Te Quiero Medley

♩ = 124,000252

V.S.

DRUMS

23

25

27

29

31

33

35

37

39

41

DRUMS

43

45

47

49

51

53

55

57

59

61

V.S.

DRUMS

63

65

67

69 = 146,003159

71

73

75

77

79

81

DRUMS

83

85

87

89

91

93

95

96

98

3

STEEL DRUM

Latin Medley`s - Jo Te Quiero Medley

♩ = 124,000252

2

6

8

10

12

16

20

22

46

69 ♩ = 146,003159

29

3

STEEL GTR

Latin Medley`s - Jo Te Quiero Medley

♩ = 124,000252

21

25

28

31

3

37

39

41

43

45

47

V.S.

50

53

55

57

59

61

63

65

68

♩ = 146,003159

5

77

81

85

89

93

96

♩ = 124,000252 ♩ = 146,003159

67 **4**

74

79

84

88

92

95

98 **3**

♩ = 124,000252

10

15

20

25

29

33

6

42

47

51

56

V.S.

61

67

♩ = 146,003159

2

73

78

83

87

91

95

98

3

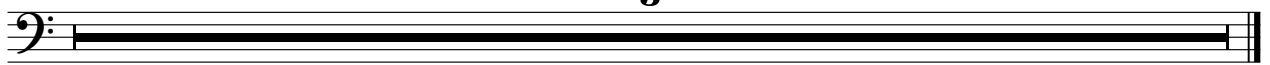

CHOIR AAHS

Latin Medley`s - Jo Te Quiero Medley

♩ = 124,000252

21

25

30

8

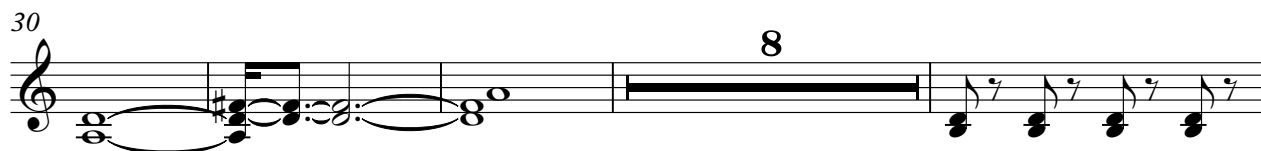

42

46

6

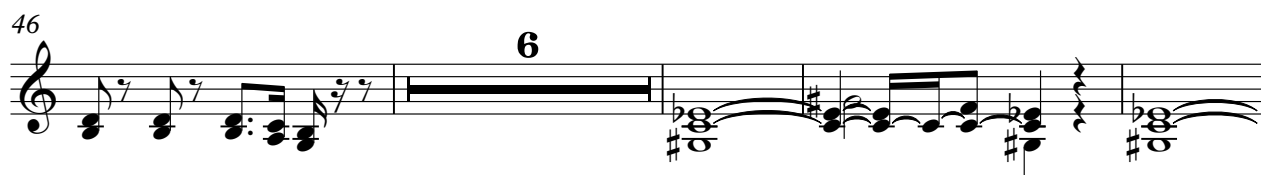

56

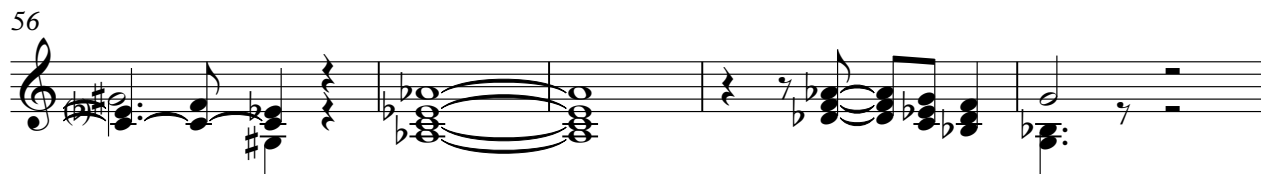

61

♩ = 146,003159

4 14

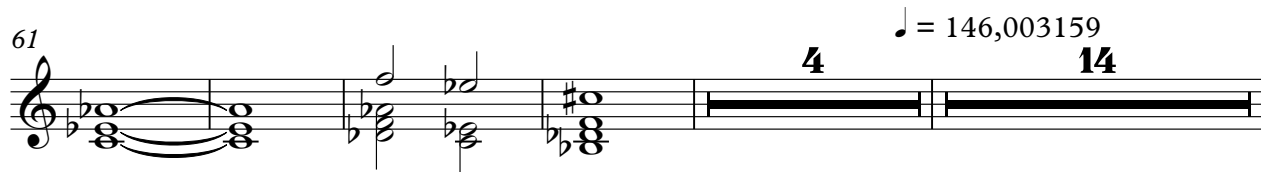

CHOIR AAHS

83

88

93

96

3

Latin Medley`s - Jo Te Quiero Medley

MELODY

♩ = 124,000252

10

14

18

23

28

2

34

38

42

46

3

52

57

62

66

♩ = 146,003159

77

81

86

91

94

98

3

Latin Medley`s - Jo Te Quiero Medley

BRASS 1

♩ = 124,000252

12

17

22

26

29

32

8

42

45

48

5

55

3

61

68

$\text{♩} = 146,003159$

22

93

96

3

CALLIOPE

Latin Medley`s - Jo Te Quiero Medley

♩ = 124,000252

11

15

18

21

23

♩ = 146,003159

46

29

98

3

Latin Medley`s - Jo Te Quiero Medley

STRINGS

♩ = 124,000252

11

17

22

29

42

50

59

66

♩ = 146,003159

8

77

2

STRINGS

83

90

98

3

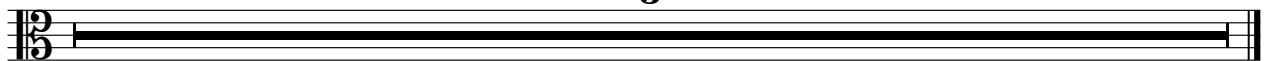

Latin Medley`s - Jo Te Quiero Medley

A.PIANO 1

♩ = 124,000252

20

24 9 3

39

42

44

46

48

50 19 29

98 3

♩ = 146,003159