

Latin Medley`s - La Golondrina Medley

♩ = 115,004219

♩ = 115,004219

4

6

9

Perc. Kora E. Bass Orch. Hit Solo

12

Perc. Kora E. Bass Orch. Hit Solo

14

Perc. Kora E. Bass Solo

17

Perc.

Kora

E. Bass

Orch. Hit

Orch. Hit

Solo

20

Perc.

Gyl

Kora

E. Bass

Orch. Hit

Orch. Hit

Solo

22

Perc. Gyl Kora E. Bass Orch. Hit Solo

24

Perc. Gyl Kora E. Bass Orch. Hit Solo

26

Perc. Gyl Kora E. Bass Orch. Hit Orch. Hit Solo

28

Perc. Gyl Kora E. Bass Orch. Hit Orch. Hit Vla. Solo

30

Perc. Gyl Kora E. Bass Orch. Hit Orch. Hit Vla. Solo

32

Perc. Gyl Kora E. Bass Orch. Hit Orch. Hit Vla. Solo

38

Perc.

Kora

E. Bass

Orch. Hit

Orch. Hit

Vla.

Solo

41

Perc.

Kora

E. Bass

Orch. Hit

Orch. Hit

Vla.

Solo

44

Perc.

Kora

E. Bass

Orch. Hit

Orch. Hit

Vla.

Solo

46

Perc.

Kora

E. Bass

Vla.

Solo

49

Perc.

Kora

E. Bass

Orch. Hit

Orch. Hit

Vln.

Solo

52

Perc.

Gyl

Kora

E. Bass

Orch. Hit

Orch. Hit

Vln.

Solo

54

Perc. Gyl Kora E. Bass Orch. Hit Solo

56

Perc. Gyl Kora E. Bass Orch. Hit Solo

58

Perc. Gyl Kora E. Bass Orch. Hit Solo

60

Perc. Gyl Kora E. Bass Orch. Hit Solo

62

Perc.

Gyl

Kora

E. Bass

Vla.

Solo

63

Perc.

Gyl

Kora

E. Bass

Vla.

Solo

64

Perc. Gyl Kora E. Bass Orch. Hit (2 staves) Vla. Solo

66

Perc. Gyl Kora E. Bass Vla. Solo

67

69

71

Perc. Gylil Kora E. Bass Orch. Hit Orch. Hit FX 5 Vla. Solo

73

Perc. Gyl Kora E. Bass Orch. Hit Orch. Hit FX 5 Vla. Solo

75

Perc. Gylil Kora E. Bass Orch. Hit Orch. Hit FX 5 Vla. Solo

- Perc.**: Percussion part with various rhythmic patterns and accents.
- Gyl**: Guitar part with triplets and slurs.
- Kora**: Kora part with chords and melodic lines.
- E. Bass**: Electric Bass part with a steady rhythmic pattern.
- Orch. Hit**: Two staves for orchestral hits.
- FX 5**: FX 5 part with a melodic line and slurs.
- Vla.**: Viola part with a melodic line and slurs.
- Solo**: Solo part with chords and melodic lines.

81

Perc. Gyl Kora E. Bass Orch. Hit Orch. Hit FX 5 Vla. Solo

82

Perc. Gylil Kora E. Bass Orch. Hit Orch. Hit FX 5 Vla. Solo

Detailed description of the musical score: The score is for a multi-instrumental piece. It begins at measure 82. The Percussion part features a complex rhythmic pattern with various note values and rests. The Gylil part consists of several triplet figures followed by a sixteenth-note run. The Kora part provides harmonic support with chords and single notes. The E. Bass part has a simple, steady melodic line. The two Orch. Hit parts are mostly silent, with some activity in the second measure. The FX 5 part has a few notes and a long sustain. The Vla. part has a few chords and a long sustain. The Solo part features a complex, rhythmic melody with many rests.

84

Fl.

Perc.

Gyl

Kora

E. Bass

Orch. Hit

Orch. Hit

FX 5

Vla.

Solo

86

Fl.

Perc.

E. Bass

Solo

88

Fl.

Perc.

E. Bass

Orch. Hit

Orch. Hit

Solo

90

Fl.

Perc.

E. Bass

Orch. Hit

Orch. Hit

Solo

92

Fl. Perc. E. Bass Orch. Hit Orch. Hit Vla. Solo

94

Fl. Perc. E. Bass Orch. Hit Orch. Hit Vla. Solo

96

Fl.
Perc.
E. Bass
Orch. Hit
Orch. Hit
Vla.
Solo

98

Fl.
Perc.
E. Bass
Orch. Hit
Orch. Hit
Vla.
Solo

100

Fl.

Perc.

Gyl

Kora

E. Bass

Orch. Hit

Orch. Hit

FX 5

Vla.

Solo

102

Perc. Gyl Kora E. Bass Orch. Hit Orch. Hit FX 5 Vla. Solo

104

Perc. Gyl Kora E. Bass Orch. Hit Orch. Hit FX 5 Vla. Solo

106

Perc. Gyl Kora E. Bass Orch. Hit Orch. Hit FX 5 Vla. Solo

108

Perc.

Gylil

Kora

E. Bass

Orch. Hit

Orch. Hit

FX 5

Vla.

Solo

110

Perc.

Gylil

Kora

E. Bass

FX 5

Vla.

Solo

111

Perc.

Gyil

Kora

E. Bass

FX 5

Vla.

Solo

113

Perc.

Gyil

Kora

E. Bass

Orch. Hit

Orch. Hit

FX 5

Vla.

Solo

114

Perc.

Gyl

Kora

E. Bass

FX 5

Vla.

Solo

115

Perc.

Gyl

Kora

E. Bass

Orch. Hit

Orch. Hit

FX 5

Vla.

Solo

Flute

Latin Medley`s - La Golondrina Medley

♩ = 115,004219

82

3

85

88

91

94

97

99

17

Latin Medley`s - La Golondrina Medley

Percussion

♩ = 115,004219

5

8

11

14

18

21

23

25

27

V.S.

29

31

33

35

37

40

43

46

49

52

54

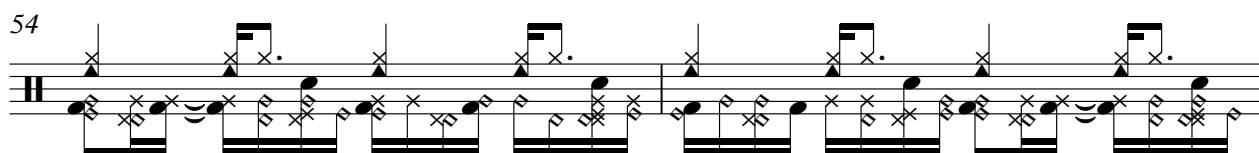

56

58

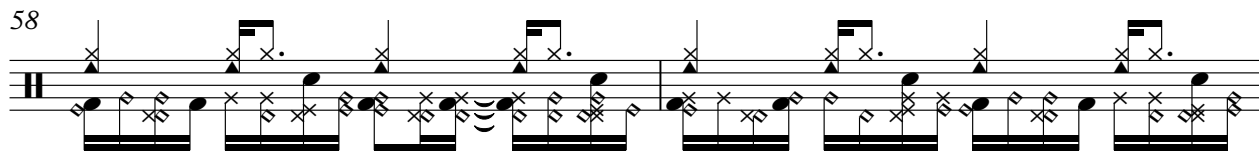

60

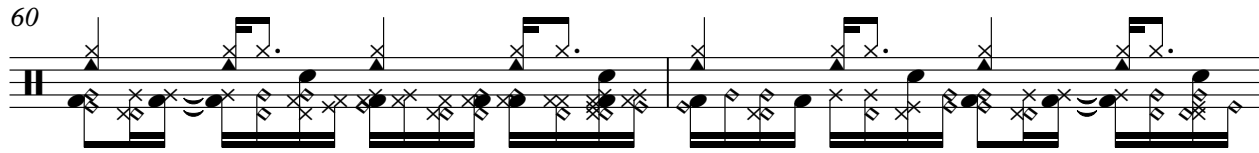

62

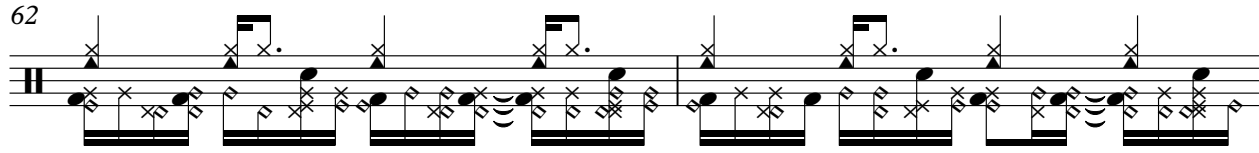

64

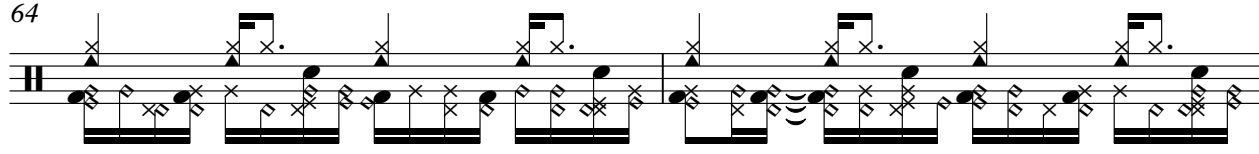

66

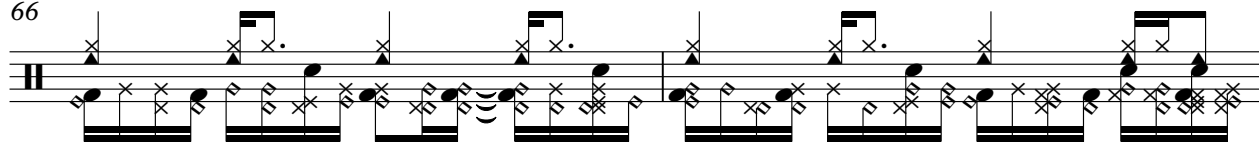

68

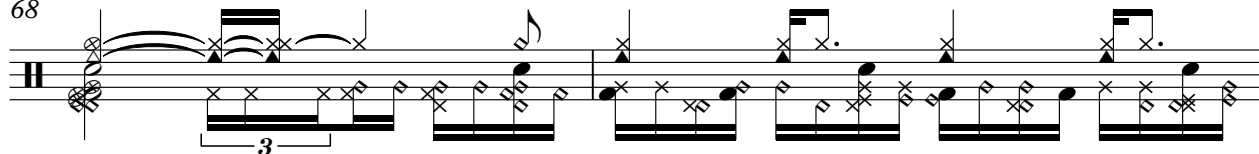

70

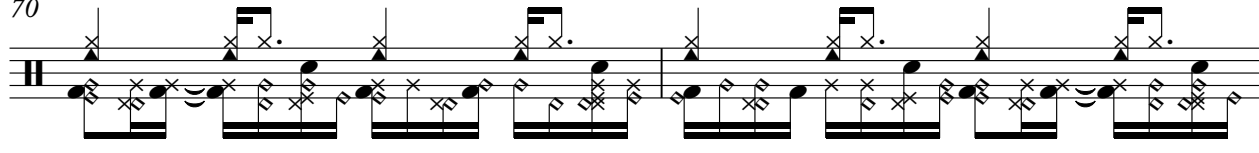

72

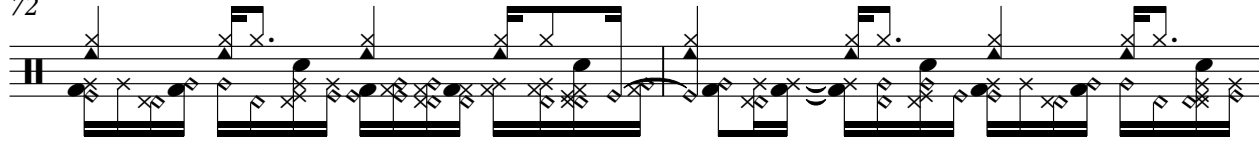

V.S.

94

96

98

100

102

104

106

108

110

112

V.S.

6

Percussion

114

115

2

61 *Gyil*

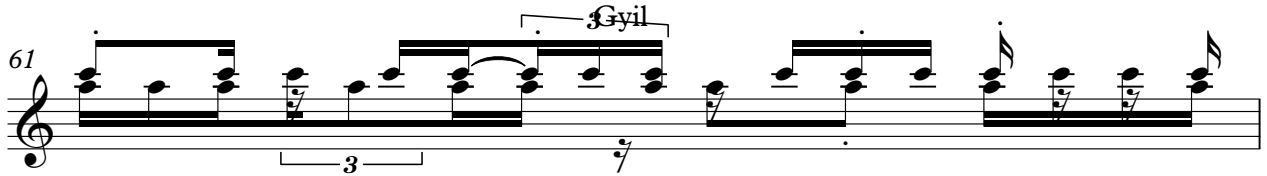

62

63

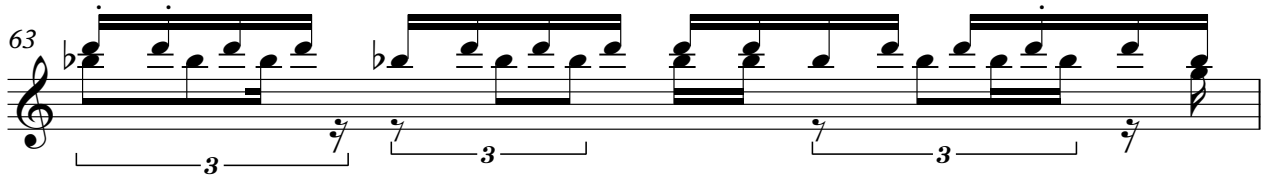

64

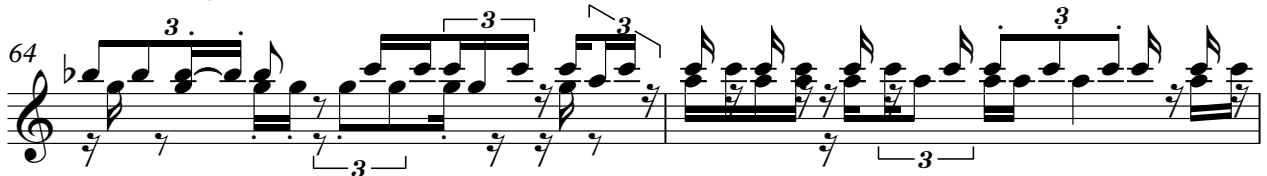

66

67

69

73

77

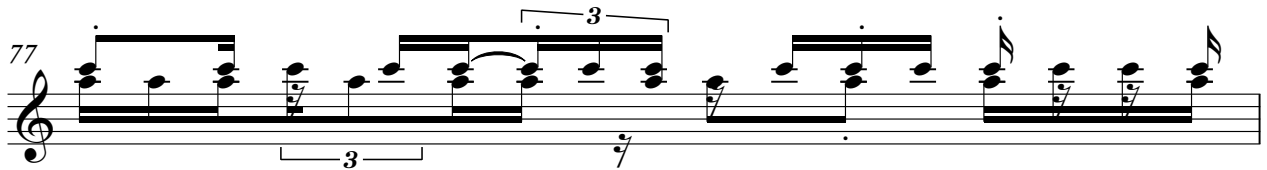

78

Gyl 3

79

80

82

83 16

101

105

109

110

111

112

V.S.

4

114

115

♩ = 115,004219

3

8

12

16

20

26

31

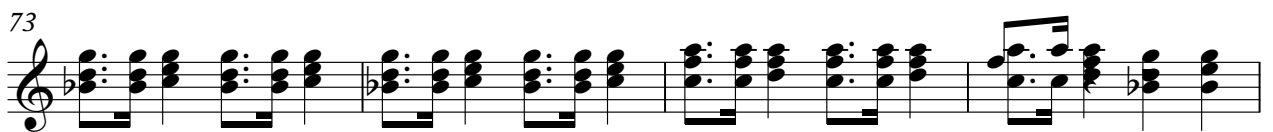
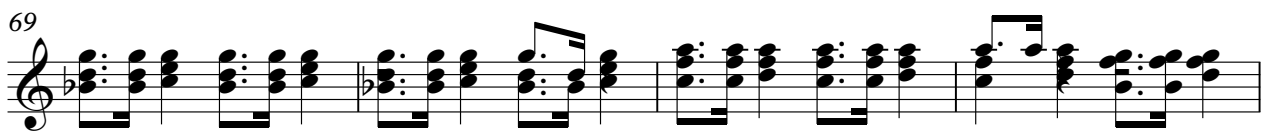

77

81

85

16

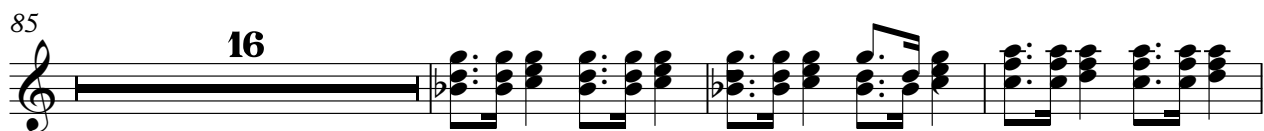

104

108

112

115

Electric Bass

Latin Medley`s - La Golondrina Medley

♩ = 115,004219

6

10

14

17

21

25

29

33

37

V.S.

80

84

88

92

96

100

104

108

112

115

Orchestra Hit

Latin Medley`s - La Golondrina Medley

♩ = 115,004219

8

19

23

26

29

32

35

40

45

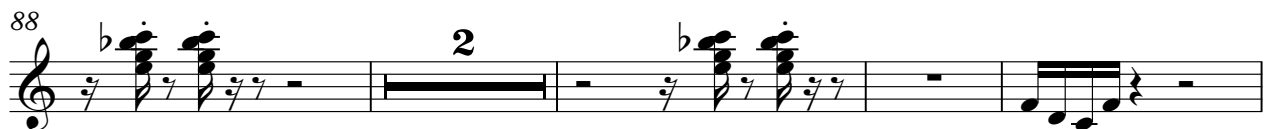
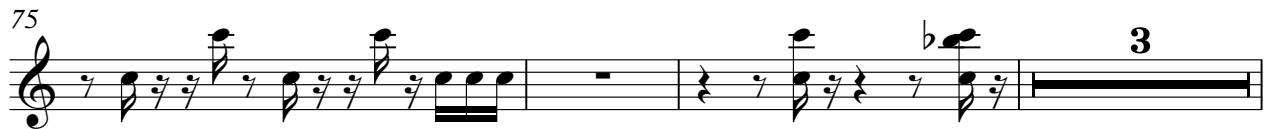
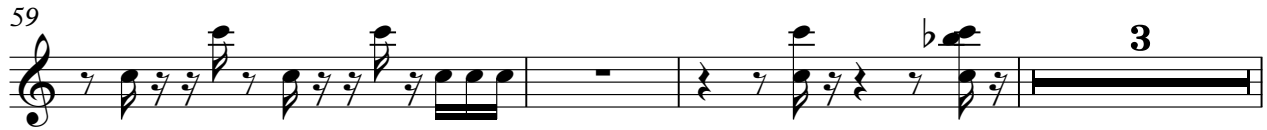

Orchestra Hit

Latin Medley`s - La Golondrina Medley

♩ = 115,004219

7

13

22

25

28

31

34

39

43

2

6

2

2

6

51 **2**

57

61 **3**

67 **2**

72

77 **3**

83 **3**

89 **2**

95

98 **2**

103

107

113

$\text{♩} = 115,004219$

66

70

75

80

15

100

106

111

114

Viola

Latin Medley`s - La Golondrina Medley

♩ = 115,004219

26

30

35

39

45

50

55

61

67

73

V.S.

2

Viola

79

85

99

105

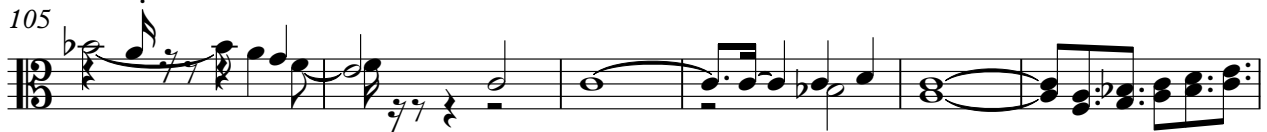

111

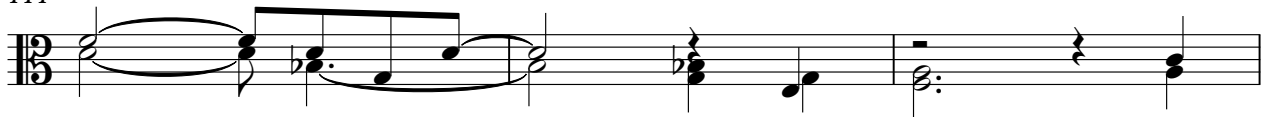

114

Latin Medley`s - La Golondrina Medley

Solo

♩ = 115,004219

2

6

10

14

17

20

23

25

27

29

V.S.

31

33

35

38

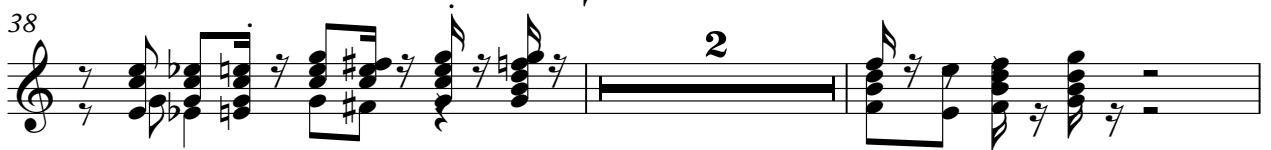

42

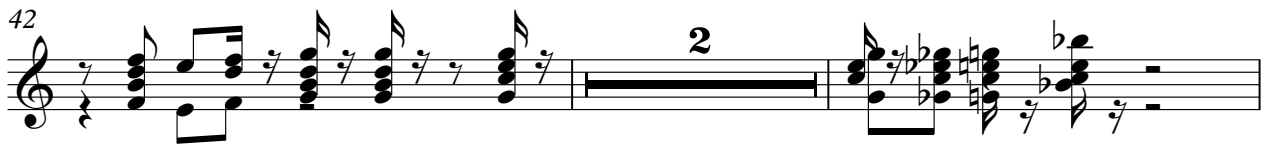

46

49

52

56

60

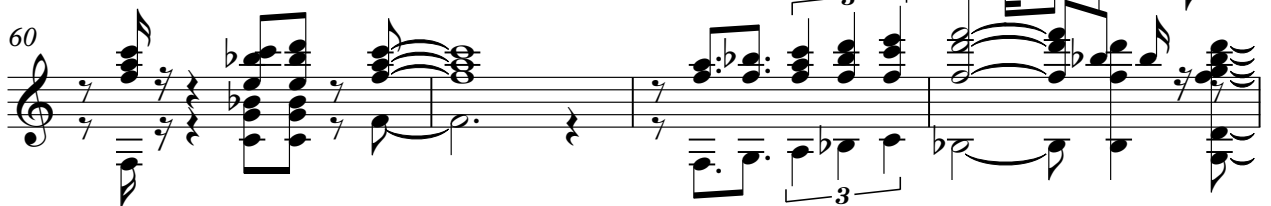

V.S.

