

Latin Medley`s - Latin Medley 1

♩ = 120,000000

CLARINET

ALTO SAX

BARITONSAX

TRUMPET

TROMBONE

DRUMS

GLOCKENSPL

STEEL GTR

ACOU BASS

SYNTH DRUM

♩ = 120,000000

BRASS 1

A.PIANO 2

5

DRUMS

STEEL GTR

ACOU BASS

SYNTH DRUM

A.PIANO 2

7

9

11

13

15

CLARINET

ALTO SAX

BARITONSAX

TRUMPET

TROMBONE

DRUMS

GLOCKENSPL

STEEL GTR

ACOU BASS

BRASS 1

A.PIANO 2

17

CLARINET

ALTO SAX

BARITONSAX

TRUMPET

TROMBONE

DRUMS

STEEL GTR

ACOU BASS

A.PIANO 2

6

19

CLARINET

ALTO SAX

BARITONSAX

TRUMPET

TROMBONE

DRUMS

STEEL GTR

ACOU BASS

BRASS 1

22

CLARINET

ALTO SAX

BARITONSAX

TRUMPET

TROMBONE

DRUMS

STEEL GTR

ACOU BASS

SYNTH DRUM

BRASS 1

24

CLARINET
ALTO SAX
BARITONSAX
TRUMPET
TROMBONE
DRUMS
GLOCKENSPL
ACOU BASS
BRASS 1
A.PIANO 2

26

CLARINET
ALTO SAX
BARITONSAX
TRUMPET
DRUMS
GLOCKENSPL
ACOU BASS
BRASS 1
A.PIANO 2

28

ALTO SAX

BARITONSAX

TRUMPET

TROMBONE

DRUMS

STEEL GTR

ACOU BASS

BRASS 1

31

CLARINET

ALTO SAX

BARITONSAX

TRUMPET

TROMBONE

DRUMS

STEEL GTR

ACOU BASS

SYNTH DRUM

BRASS 1

A.PIANO 2

33

CLARINET

ALTO SAX

BARITONSAX

TRUMPET

TROMBONE

DRUMS

GLOCKENSPL

ACOU BASS

BRASS 1

A.PIANO 2

35

38

41

CLARINET

ALTO SAX

BARITONSAX

TRUMPET

TROMBONE

DRUMS

STEEL GTR

ACOU BASS

SYNTH DRUM

BRASS 1

A.PIANO 2

44

ALTO SAX

TRUMPET

TROMBONE

DRUMS

STEEL GTR

ACOU BASS

BRASS 1

46

ALTO SAX

TRUMPET

TROMBONE

DRUMS

STEEL GTR

ACOU BASS

BRASS 1

A.PIANO 2

48

ALTO SAX

TRUMPET

TROMBONE

DRUMS

STEEL GTR

ACOU BASS

BRASS 1

A.PIANO 2

50

CLARINET

ALTO SAX

BARITONSAX

TRUMPET

TROMBONE

DRUMS

STEEL GTR

ACOU BASS

BRASS 1

A.PIANO 2

52

ALTO SAX

BARITONSAX

TRUMPET

TROMBONE

DRUMS

STEEL GTR

ACOU BASS

BRASS 1

54

56

58

ALTO SAX

TRUMPET

TROMBONE

DRUMS

STEEL GTR

ACOU BASS

BRASS 1

60

CLARINET

ALTO SAX

BARITONSAX

DRUMS

STEEL GTR

ACOU BASS

BRASS 1

A.PIANO 2

62

ALTO SAX

TRUMPET

TROMBONE

DRUMS

STEEL GTR

ACOU BASS

BRASS 1

A.PIANO 2

64

ALTO SAX

BARITONSAX

TRUMPET

TROMBONE

DRUMS

STEEL GTR

ACOU BASS

BRASS 1

A.PIANO 2

66

ALTO SAX

BARITONSAX

TRUMPET

TROMBONE

DRUMS

STEEL GTR

ACOU BASS

BRASS 1

A.PIANO 2

68

ALTO SAX

BARITONSAX

TRUMPET

TROMBONE

DRUMS

STEEL GTR

ACOU BASS

BRASS 1

A.PIANO 2

70

ALTO SAX

BARITONSAX

TRUMPET

TROMBONE

DRUMS

STEEL GTR

ACOU BASS

BRASS 1

72

CLARINET

ALTO SAX

BARITONSAX

TRUMPET

TROMBONE

DRUMS

STEEL GTR

ACOU BASS

BRASS 1

A.PIANO 2

74

CLARINET

ALTO SAX

BARITONSAX

TRUMPET

TROMBONE

DRUMS

STEEL GTR

ACOU BASS

BRASS 1

A.PIANO 2

76

CLARINET

ALTO SAX

BARITONSAX

TRUMPET

TROMBONE

DRUMS

STEEL GTR

ACOU BASS

BRASS 1

A.PIANO 2

78

CLARINET

ALTO SAX

BARITONSAX

TRUMPET

TROMBONE

DRUMS

GLOCKENSPL

STEEL GTR

ACOU BASS

SYNTH DRUM

BRASS 1

80

CLARINET

ALTO SAX

BARITONSAX

TRUMPET

TROMBONE

DRUMS

GLOCKENSPL

STEEL GTR

ACOU BASS

SYNTH DRUM

BRASS 1

A.PIANO 2

CLARINET

Latin Medley`s - Latin Medley 1

♩ = 120,000000

13

17

21

26

33

43

52

62

74

77

2

CLARINET

81

ALTO SAX

Latin Medley`s - Latin Medley 1

♩ = 120,000000

5

10

15

19

23

28

32

37

41

44

3 V.S.

ALTO SAX

47

3

51

3

54

3

57

3 6

60

3

62

3

65

3

69

3

72

3

75

3

ALTO SAX

78

81

BARITONSAX

Latin Medley`s - Latin Medley 1

$\text{♩} = 120,000000$

5

10

15

19

23

28

32

37

41

7

BARITONSAX

51

55

61

66

70

73

76

79

81

TRUMPET

Latin Medley`s - Latin Medley 1

♩ = 120,000000

5

10

14

17

21

26

30

34

38

TRUMPET

44

47

50

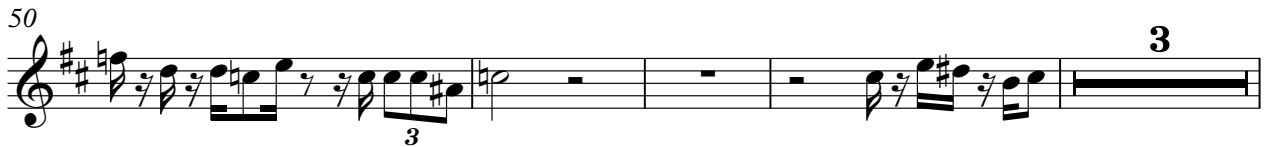

57

63

67

71

75

79

81

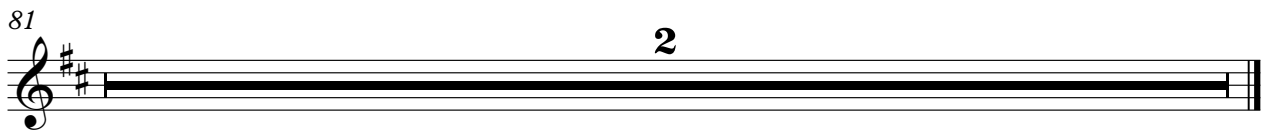

TROMBONE

44

47

50

55

59

65

69

73

77

79

TROMBONE

81

2

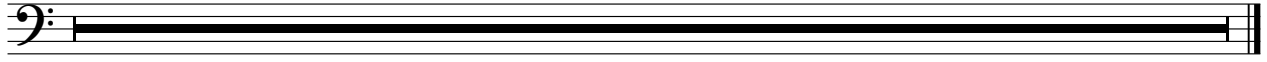

DRUMS

Latin Medley`s - Latin Medley 1

♩ = 120,000000

5

7

9

11

13

15

17

19

21

V.S.

DRUMS

23

25

27

29

31

33

35

37

39

41

DRUMS

43

45

47

49

51

53

55

57

59

61

V.S.

DRUMS

63

65

67

69

71

73

75

77

79

2

GLOCKENSPL

Latin Medley`s - Latin Medley 1

♩ = 120,000000

9 3

15

9

27

5

35

43

79

2

81

2

STEEL GTR

Latin Medley`s - Latin Medley 1

♩ = 120,000000

4

7

10

13

16

19

22

28

30

4

4

65

68

71

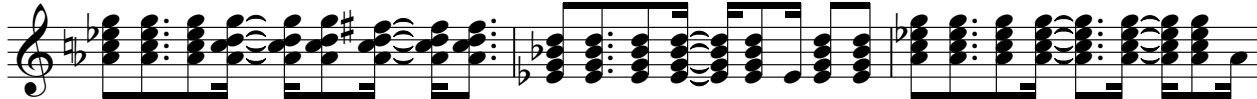

74

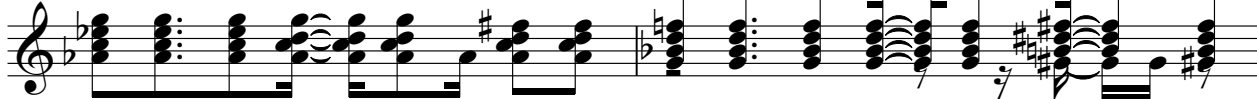

76

78

ACOU BASS

Latin Medley`s - Latin Medley 1

♩ = 120,000000

4

9

14

19

24

29

34

39

43

47

V.S.

51

55

59

63

67

71

75

78

81

2

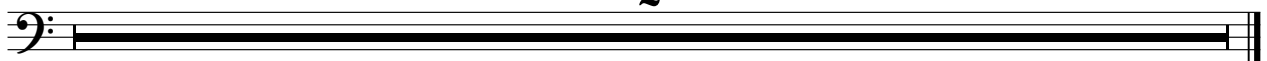

BRASS 1

Latin Medley`s - Latin Medley 1

♩ = 120,000000

5

10

14

22

27

31

35

39

44

46

49

52

55

58

61

65

69

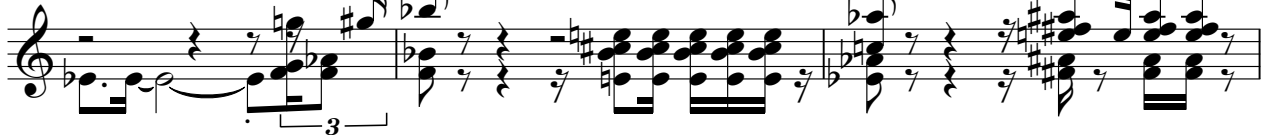

72

BRASS 1

3

76

79

81

2

Latin Medley`s - Latin Medley 1

A.PIANO 2

♩ = 120,000000

3

6

8

17

24

26

32

34

36

6

2

2

A.PIANO 2

46

3 3 3 3

48

3 3

51

8 3

61

3

64

3

67

3

70

3 3 3

76

3

81

2