

Latin Medley`s - Latino Medley Medley

♩ = 114,001251

CLARINET
ALTO SAX
BARITONSAX
TRUMPET
MELODY
DRUMS
GLOCKENSPL
STEEL GTR
ACOU BASS
SYNTH DRUM
BRASS 1
A.PIANO 2

♩ = 114,001251

5

DRUMS
STEEL GTR
ACOU BASS
SYNTH DRUM
A.PIANO 2

7

9

11

13

15

CLARINET

ALTO SAX

BARITONSAX

TRUMPET

MELODY

DRUMS

GLOCKENSPL

STEEL GTR

ACOU BASS

BRASS 1

A.PIANO 2

17

CLARINET

ALTO SAX

BARITONSAX

TRUMPET

MELODY

DRUMS

STEEL GTR

ACOU BASS

A.PIANO 2

6

19

CLARINET

ALTO SAX

BARITONSAX

TRUMPET

MELODY

DRUMS

STEEL GTR

ACOU BASS

BRASS 1

22

CLARINET

ALTO SAX

BARITONSAX

TRUMPET

MELODY

DRUMS

STEEL GTR

ACOU BASS

SYNTH DRUM

BRASS 1

24

26

28

ALTO SAX
BARITONSAX
TRUMPET
MELODY
DRUMS
STEEL GTR
ACOU BASS
BRASS 1

31

CLARINET
ALTO SAX
BARITONSAX
TRUMPET
MELODY
DRUMS
STEEL GTR
ACOU BASS
SYNTH DRUM
BRASS 1
A.PIANO 2

33

CLARINET

ALTO SAX

BARITONSAX

TRUMPET

MELODY

DRUMS

GLOCKENSPL

ACOU BASS

BRASS 1

A.PIANO 2

35

CLARINET

ALTO SAX

BARITONSAX

TRUMPET

MELODY

DRUMS

GLOCKENSPL

STEEL GTR

ACOU BASS

BRASS 1

A.PIANO 2

38

ALTO SAX

BARITONSAX

TRUMPET

MELODY

DRUMS

STEEL GTR

ACOU BASS

SYNTH DRUM

BRASS 1

41

CLARINET

ALTO SAX

BARITONSAX

TRUMPET

MELODY

DRUMS

STEEL GTR

ACOU BASS

SYNTH DRUM

BRASS 1

A.PIANO 2

44

ALTO SAX

TRUMPET

MELODY

DRUMS

STEEL GTR

ACOU BASS

BRASS 1

46

ALTO SAX

TRUMPET

MELODY

DRUMS

STEEL GTR

ACOU BASS

BRASS 1

A.PIANO 2

48

ALTO SAX

TRUMPET

MELODY

DRUMS

STEEL GTR

ACOU BASS

BRASS 1

A.PIANO 2

50

CLARINET

ALTO SAX

BARITONSAX

TRUMPET

MELODY

DRUMS

STEEL GTR

ACOU BASS

BRASS 1

A.PIANO 2

52

ALTO SAX

BARITONSAX

TRUMPET

MELODY

DRUMS

STEEL GTR

ACOU BASS

BRASS 1

54

56

58

ALTO SAX

TRUMPET

MELODY

DRUMS

STEEL GTR

ACOU BASS

BRASS 1

60

CLARINET

ALTO SAX

BARITONSAX

DRUMS

STEEL GTR

ACOU BASS

BRASS 1

A.PIANO 2

62

ALTO SAX

TRUMPET

MELODY

DRUMS

STEEL GTR

ACOU BASS

BRASS 1

A.PIANO 2

64

ALTO SAX

BARITONSAX

TRUMPET

MELODY

DRUMS

STEEL GTR

ACOU BASS

BRASS 1

A.PIANO 2

66

ALTO SAX

BARITONSAX

TRUMPET

MELODY

DRUMS

STEEL GTR

ACOU BASS

BRASS 1

A.PIANO 2

68

ALTO SAX

BARITONSAX

TRUMPET

MELODY

DRUMS

STEEL GTR

ACOU BASS

BRASS 1

A.PIANO 2

70

ALTO SAX

BARITONSAX

TRUMPET

MELODY

DRUMS

STEEL GTR

ACOU BASS

BRASS 1

72

CLARINET

ALTO SAX

BARITONSAX

TRUMPET

MELODY

DRUMS

STEEL GTR

ACOU BASS

BRASS 1

A.PIANO 2

74

CLARINET

ALTO SAX

BARITONSAX

TRUMPET

MELODY

DRUMS

STEEL GTR

ACOU BASS

BRASS 1

A.PIANO 2

76

CLARINET

ALTO SAX

BARITONSAX

TRUMPET

MELODY

DRUMS

STEEL GTR

ACOU BASS

BRASS 1

A.PIANO 2

78

CLARINET

ALTO SAX

BARITONSAX

TRUMPET

MELODY

DRUMS

GLOCKENSPL

STEEL GTR

ACOU BASS

SYNTH DRUM

BRASS 1

80

CLARINET

ALTO SAX

BARITONSAX

TRUMPET

MELODY

DRUMS

GLOCKENSPL

STEEL GTR

ACOU BASS

SYNTH DRUM

BRASS 1

A.PIANO 2

CLARINET

Latin Medley`s - Latino Medley Medley

♩ = 114,001251

13

17

21

26

33

43

52

62

74

77

2

CLARINET

81

Latin Medley`s - Latino Medley Medley

ALTO SAX

♩ = 114,001251

5

10

15

19

23

28

32

37

41

44

3

V.S.

ALTO SAX

47

3

51

3

54

3

57

3 6

60

62

3

65

69

3

72

3

75

3

ALTO SAX

78

81

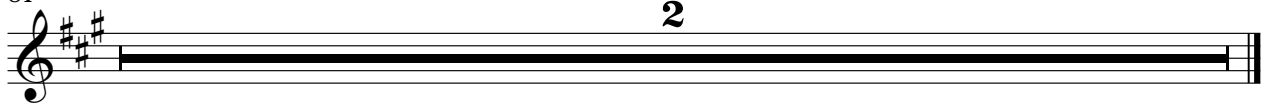

BARITONSAX

Latin Medley`s - Latino Medley Medley

♩ = 114,001251

5

10

15

19

23

28

32

37

41

7

BARITONSAX

51

55

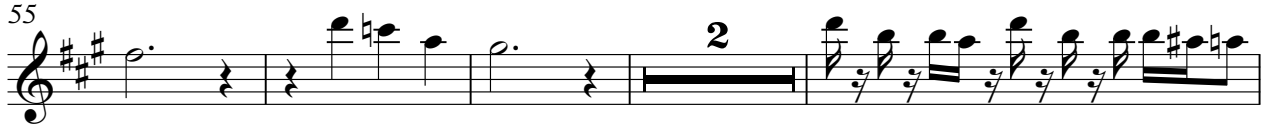

61

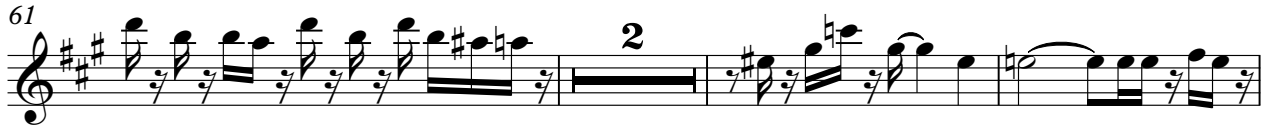

66

70

73

76

79

81

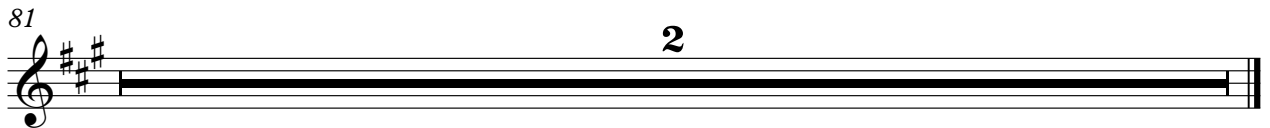

TRUMPET

Latin Medley`s - Latino Medley Medley

♩ = 114,001251

5

10

14

17

21

26

30

34

38

TRUMPET

44

47

50

57

63

67

71

75

79

81

Latin Medley`s - Latino Medley Medley

MELODY

♩ = 114,001251

44

47

50

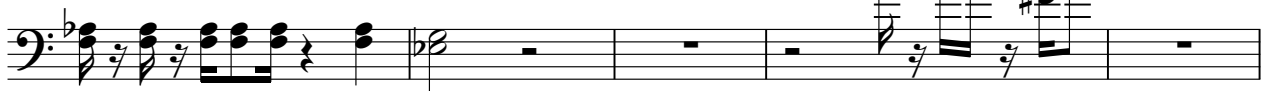

55

59

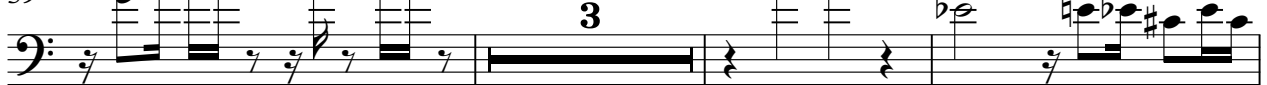

65

69

73

77

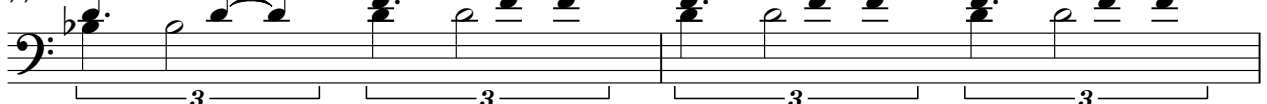

79

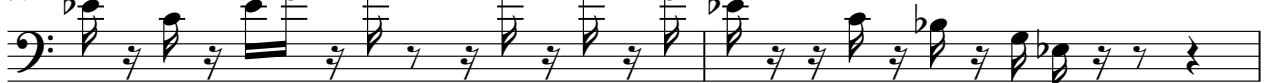

81

2

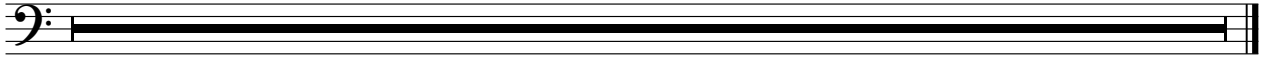

DRUMS

Latin Medley`s - Latino Medley Medley

♩ = 114,001251

5

7

9

11

13

15

17

19

21

V.S.

DRUMS

23

25

27

29

31

33

35

37

39

41

DRUMS

43

45

47

49

51

53

55

57

59

61

V.S.

DRUMS

63

65

67

69

71

73

75

77

79

GLOCKENSPL

Latin Medley`s - Latino Medley Medley

♩ = 114,001251

9 3

15

9

27

5

35

43

79

79

81

2

STEEL GTR

Latin Medley`s - Latino Medley Medley

♩ = 114,001251

4

7

10

13

16

19

22

28

30

4

4

36

39

42

45

48

51

54

57

59

62

65

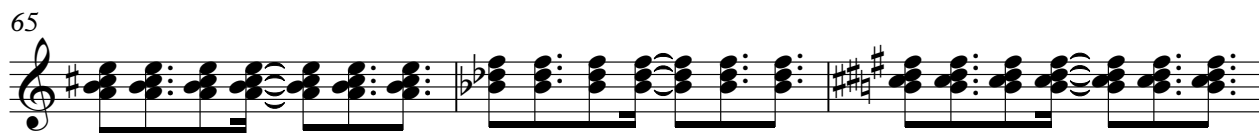

68

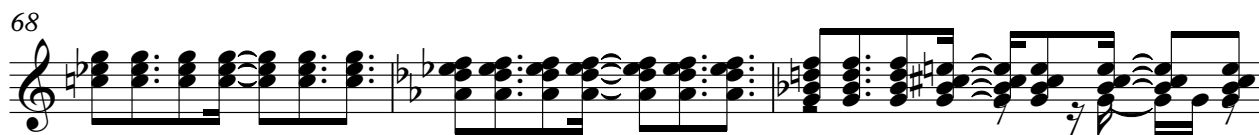

71

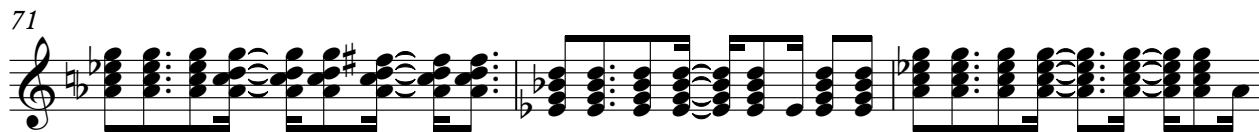

74

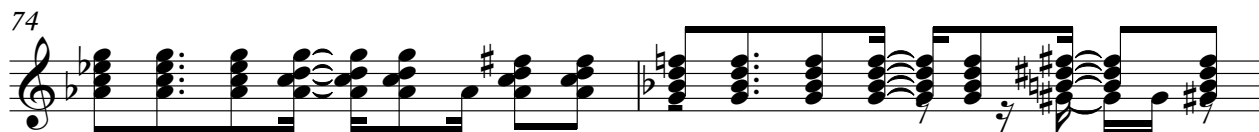

76

78

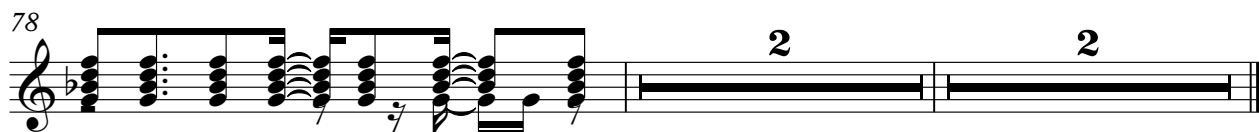

Latin Medley`s - Latino Medley Medley

ACOU BASS

♩ = 114,001251

4

9

14

19

24

29

34

39

43

47

V.S.

51

55

59

63

67

71

75

78

81

2

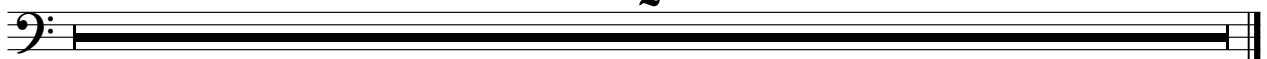

SYNTH DRUM

Latin Medley`s - Latino Medley Medley

♩ = 114,001251

6

31

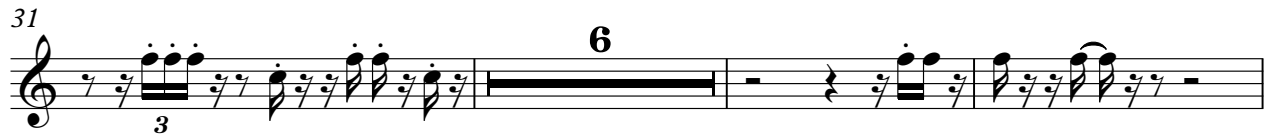

40

55

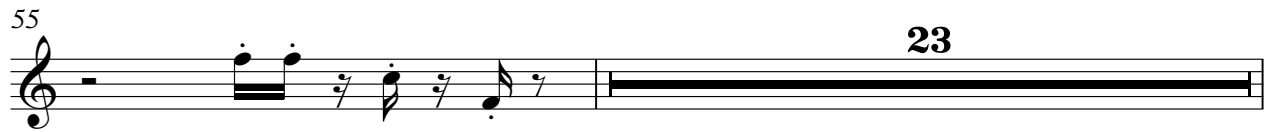

79

81

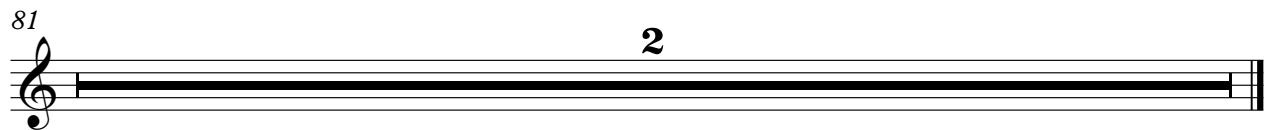

BRASS 1

Latin Medley`s - Latino Medley Medley

♩ = 114,001251

5

10

14

3

2

22

27

31

35

39

44

46

49

52

55

58

61

65

69

72

BRASS 1

3

76

79

81

2

Latin Medley`s - Latino Medley Medley

A.PIANO 2

♩ = 114,001251

3

6

8

17

24

26

32

34

36

5

4

2

6

7

3

3

6

3

3

6

5

4

2

6

2

A.PIANO 2

46

3 3 3 3

48

3 3

51

8 3

61

3

64

3

67

3

70

3 3 3

76

3

81

2