

Latin Medley`s - Limbo Mix Medley

♩ = 93,000183

DRUMS 

PRG.CHANGE 

PRG.CHANGE 

FINGERDBAS 

ORGAN 2 

♩ = 93,000183

DRUMS 

PRG.CHANGE 

PRG.CHANGE 

FINGERDBAS 

ORGAN 2 

5

DRUMS

PRG.CHANGE

FINGERDBAS

7

DRUMS

PRG.CHANGE

FINGERDBAS

9

DRUMS

PRG.CHANGE

FINGERDBAS

11

DRUMS

PRG.CHANGE

FINGERDBAS

ORGAN 2

13

DRUMS

PRG.CHANGE

FINGERDBAS

ORGAN 2

14

DRUMS

PRG.CHANGE

FINGERDBAS

ORGAN 2

15

DRUMS

PRG.CHANGE

FINGERDBAS

ORGAN 2

16

DRUMS

PRG.CHANGE

FINGERDBAS

ORGAN 2

17

DRUMS

PRG.CHANGE

FINGERDBAS

ORGAN 2

18

DRUMS

PRG.CHANGE

FINGERDBAS

ORGAN 2

19

DRUMS

PRG.CHANGE

FINGERDBAS

ORGAN 2

20

DRUMS

PRG.CHANGE

PRG.CHANGE

FINGERDBAS

ORGAN 2

21

DRUMS

PRG.CHANGE

PRG.CHANGE

FINGERDBAS

ORGAN 2

22

DRUMS

PRG.CHANGE

PRG.CHANGE

FINGERDBAS

ORGAN 2

23

DRUMS

PRG.CHANGE

PRG.CHANGE

FINGERDBAS

ORGAN 2

24

DRUMS

PRG.CHANGE

PRG.CHANGE

FINGERDBAS

ORGAN 2

25

DRUMS

PRG.CHANGE

PRG.CHANGE

FINGERDBAS

ORGAN 2

26

DRUMS

PRG.CHANGE

PRG.CHANGE

FINGERDBAS

ORGAN 2

27

DRUMS

PRG.CHANGE

PRG.CHANGE

FINGERDBAS

ORGAN 2

28

DRUMS

29

DRUMS

PRG.CHANGE

FINGERDBAS

ORGAN 2

30

DRUMS

PRG.CHANGE

PRG.CHANGE

FINGERDBAS

ORGAN 2

31

DRUMS

PRG.CHANGE

PRG.CHANGE

FINGERDBAS

ORGAN 2

32

DRUMS

PRG.CHANGE

PRG.CHANGE

FINGERDBAS

ORGAN 2

33

DRUMS

PRG.CHANGE

PRG.CHANGE

FINGERDBAS

ORGAN 2

34

DRUMS

PRG.CHANGE

PRG.CHANGE

FINGERDBAS

ORGAN 2

35

DRUMS

PRG.CHANGE

PRG.CHANGE

FINGERDBAS

ORGAN 2

36

DRUMS

PRG.CHANGE

PRG.CHANGE

FINGERDBAS

ORGAN 2

37

DRUMS

PRG.CHANGE

PRG.CHANGE

FINGERDBAS

ORGAN 2

38

DRUMS

PRG.CHANGE

PRG.CHANGE

FINGERDBAS

ORGAN 2

39

DRUMS

PRG.CHANGE

PRG.CHANGE

FINGERDBAS

ORGAN 2

40

DRUMS

PRG.CHANGE

PRG.CHANGE

FINGERDBAS

ORGAN 2

41

DRUMS

PRG.CHANGE

PRG.CHANGE

FINGERDBAS

ORGAN 2

42

DRUMS

PRG.CHANGE

PRG.CHANGE

FINGERDBAS

ORGAN 2

43

DRUMS

PRG.CHANGE

PRG.CHANGE

FINGERDBAS

ORGAN 2

44

DRUMS

PRG.CHANGE

PRG.CHANGE

FINGERDBAS

ORGAN 2

45

DRUMS

PRG.CHANGE

PRG.CHANGE

FINGERDBAS

ORGAN 2

46

DRUMS

47

DRUMS

PRG.CHANGE

48

DRUMS

PRG.CHANGE

FINGERDBAS

ORGAN 2

49

DRUMS

PRG.CHANGE

FINGERDBAS

ORGAN 2

50

DRUMS

PRG.CHANGE

FINGERDBAS

ORGAN 2

51

DRUMS

PRG.CHANGE

FINGERDBAS

ORGAN 2

52

DRUMS

PRG.CHANGE

FINGERDBAS

ORGAN 2

53

DRUMS

PRG.CHANGE

PRG.CHANGE

FINGERDBAS

ORGAN 2

54

DRUMS

PRG.CHANGE

PRG.CHANGE

FINGERDBAS

ORGAN 2

55

DRUMS

PRG.CHANGE

PRG.CHANGE

FINGERDBAS

ORGAN 2

56

DRUMS

PRG.CHANGE

PRG.CHANGE

FINGERDBAS

ORGAN 2

57

DRUMS

PRG.CHANGE

PRG.CHANGE

FINGERDBAS

ORGAN 2

58

DRUMS

PRG.CHANGE

PRG.CHANGE

FINGERDBAS

ORGAN 2

59

DRUMS

PRG.CHANGE

PRG.CHANGE

FINGERDBAS

ORGAN 2

60

DRUMS

PRG.CHANGE

PRG.CHANGE

FINGERDBAS

ORGAN 2

61

DRUMS

PRG.CHANGE

PRG.CHANGE

FINGERDBAS

ORGAN 2

62

DRUMS

PRG.CHANGE

PRG.CHANGE

FINGERDBAS

ORGAN 2

63

DRUMS

PRG.CHANGE

PRG.CHANGE

FINGERDBAS

ORGAN 2

64

DRUMS

PRG.CHANGE

PRG.CHANGE

FINGERDBAS

ORGAN 2

65

DRUMS

PRG.CHANGE

PRG.CHANGE

FINGERDBAS

ORGAN 2

66

DRUMS

PRG.CHANGE

PRG.CHANGE

FINGERDBAS

ORGAN 2

67

DRUMS

PRG.CHANGE

PRG.CHANGE

FINGERDBAS

ORGAN 2

68

DRUMS

PRG.CHANGE

PRG.CHANGE

FINGERDBAS

ORGAN 2

69

DRUMS

PRG.CHANGE

PRG.CHANGE

FINGERDBAS

ORGAN 2

70

DRUMS

PRG.CHANGE

PRG.CHANGE

FINGERDBAS

ORGAN 2

71

DRUMS

PRG.CHANGE

PRG.CHANGE

FINGERDBAS

ORGAN 2

72

DRUMS

PRG.CHANGE

PRG.CHANGE

FINGERDBAS

ORGAN 2

73

DRUMS

PRG.CHANGE

PRG.CHANGE

FINGERDBAS

ORGAN 2

74

DRUMS

PRG.CHANGE

PRG.CHANGE

FINGERDBAS

ORGAN 2

75

DRUMS

PRG.CHANGE

PRG.CHANGE

FINGERDBAS

ORGAN 2

76

DRUMS

PRG.CHANGE

PRG.CHANGE

FINGERDBAS

ORGAN 2

77

DRUMS

PRG.CHANGE

PRG.CHANGE

FINGERDBAS

ORGAN 2

78

DRUMS

PRG.CHANGE

PRG.CHANGE

FINGERDBAS

ORGAN 2

79

DRUMS

PRG.CHANGE

PRG.CHANGE

FINGERDBAS

ORGAN 2

80

DRUMS

PRG.CHANGE

PRG.CHANGE

FINGERDBAS

ORGAN 2

81

DRUMS

PRG.CHANGE

PRG.CHANGE

FINGERDBAS

ORGAN 2

82

DRUMS

PRG.CHANGE

PRG.CHANGE

FINGERDBAS

ORGAN 2

83

DRUMS

PRG.CHANGE

PRG.CHANGE

FINGERDBAS

ORGAN 2

84

DRUMS

PRG.CHANGE

PRG.CHANGE

FINGERDBAS

ORGAN 2

85

DRUMS

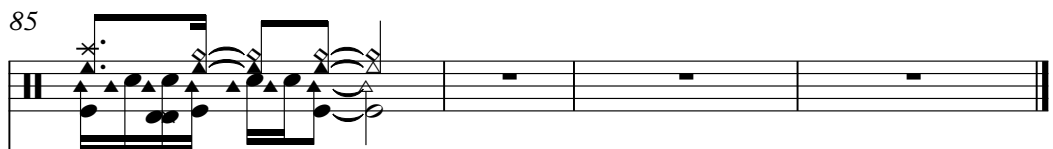

PRG.CHANGE

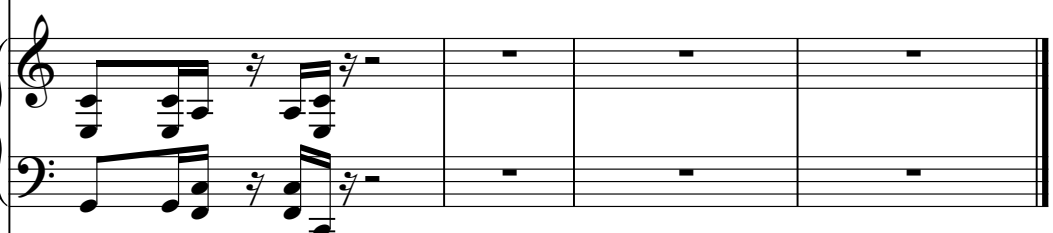

PRG.CHANGE

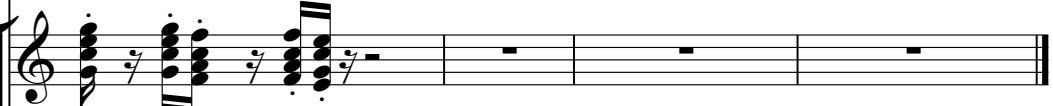

FINGERDBAS

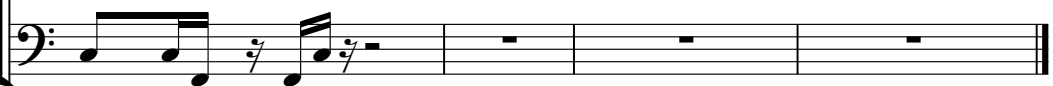

ORGAN 2

Latin Medley`s - Limbo Mix Medley

DRUMS

♩ = 93,000183

5

8

11

13

15

17

19

21

23

V.S.

DRUMS

25

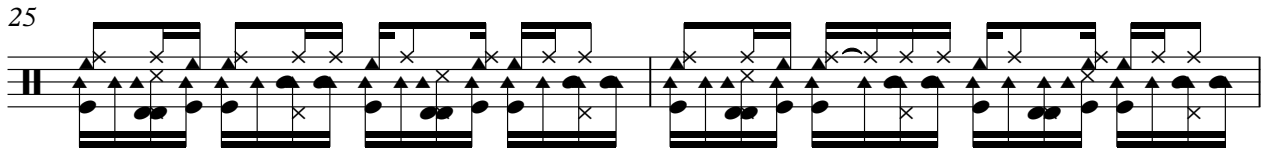

27

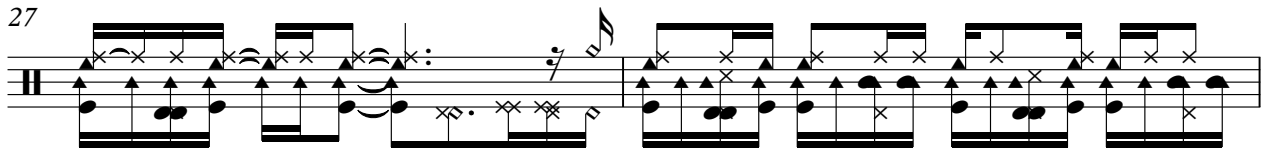

29

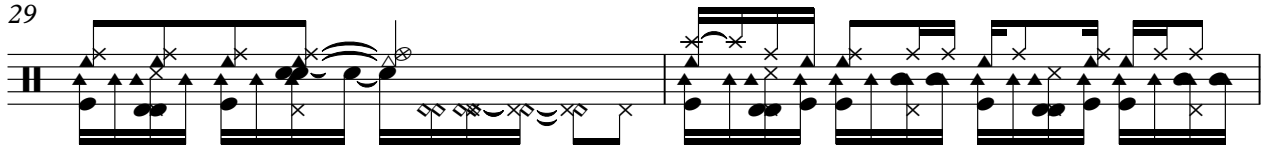

31

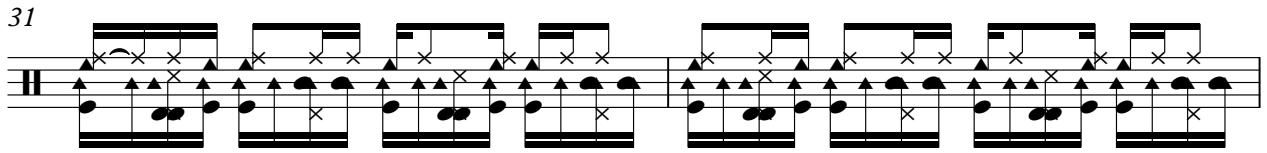

33

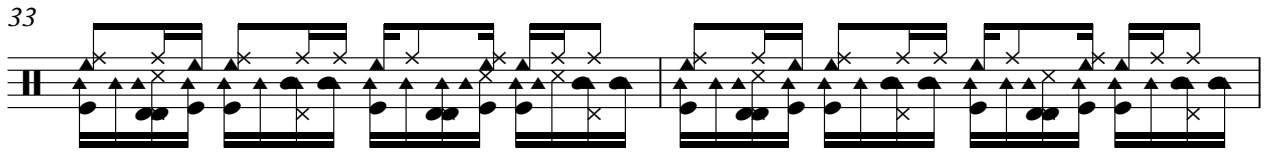

35

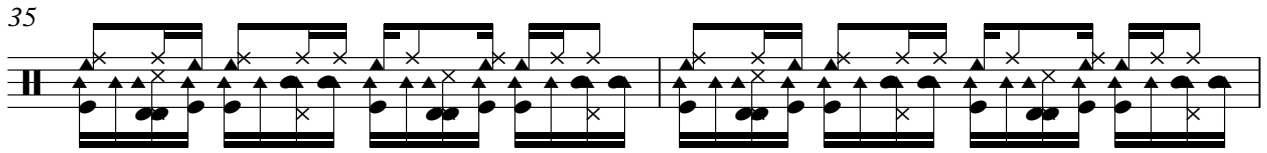

37

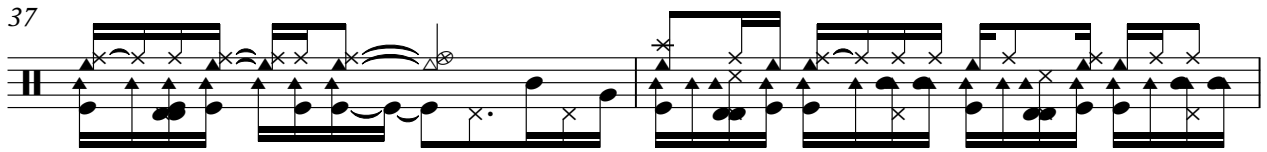

39

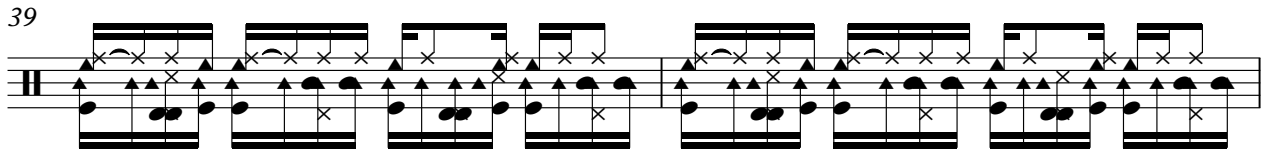

41

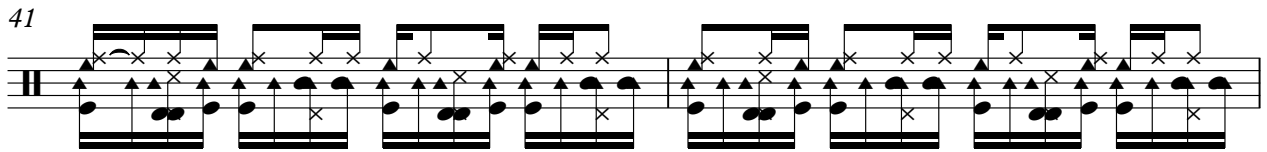

43

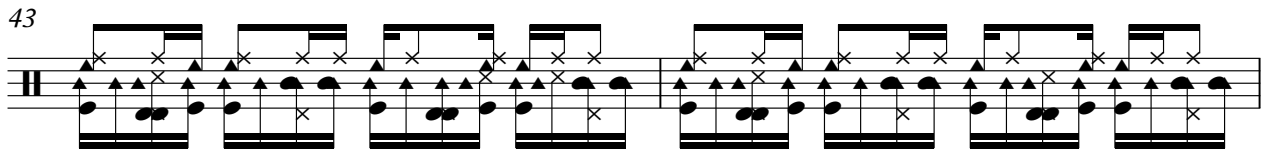

DRUMS

45

47

49

51

53

55

57

59

61

63

V.S.

DRUMS

65

67

69

71

73

75

77

79

81

83

DRUMS

85

2

♩ = 93,000183

V.S.

20

22

24

26

29

31

33

36

38

40

42

44

48

51

54

56

59

V.S.

62

64

67

70

72

74

76

78

80

82

84

PRG.CHANGE

Latin Medley`s - Limbo Mix Medley

♩ = 93,000183

4 16

22

24

26 2

30

32

34

36

39

V.S.

41

43

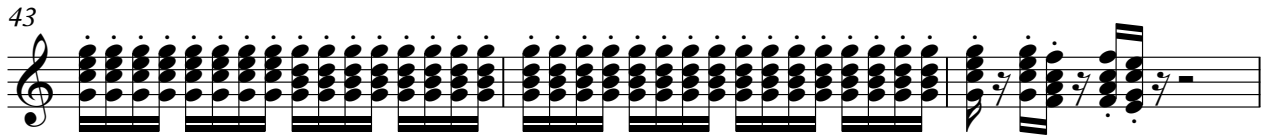

46

55

58

61

64

66

69

71

73

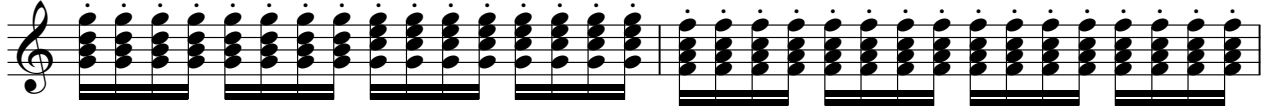

75

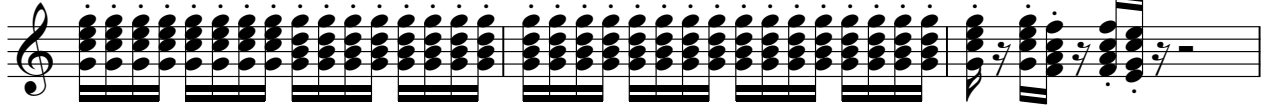

78

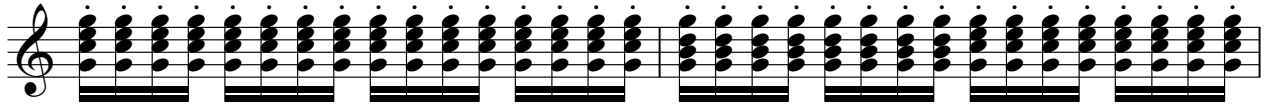

80

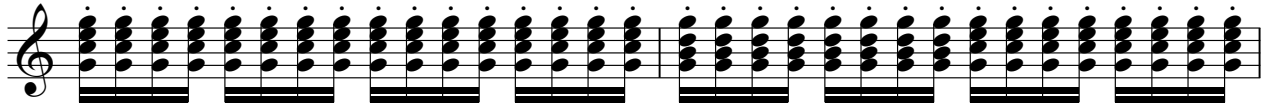

82

84

♩ = 93,000183

3

8

13

17

21

25

29

33

37

41

V.S.

45

50

53

56

59

62

65

68

72

76

FINGERDBAS

80

84

2

ORGAN 2

Latin Medley`s - Limbo Mix Medley

♩ = 93,000183

14

21

28

35

42

49

54

58

V.S.

61

64

67

70

77

83
