

Beach Boys - Dont worry baby

♩ = 120,000000

4

StdKit

SteelGtr

JazzGtr

MuteGtr

PickBass

Rock Organ

6

StdKit

SteelGtr

JazzGtr

MuteGtr

PickBass

Rock Organ

8

StdKit

SteelGtr

JazzGtr

MuteGtr

PickBass

Rock Organ

10

StdKit

SteelGtr

JazzGtr

Voice

MuteGtr

PickBass

Rock Organ

12

StdKit

SteelGtr

JazzGtr

Voice

MuteGtr

PickBass

Rock Organ

14

StdKit

SteelGtr

JazzGtr

Voice

MuteGtr

PickBass

Rock Organ

16

StdKit

SteelGtr

JazzGtr

Voice

MuteGtr

PickBass

Rock Organ

18

StdKit

SteelGtr

JazzGtr

Voice

MuteGtr

PickBass

Rock Organ

Voice

20

22

24

26

27

StdKit

SteelGtr

JazzGtr

Voice

MuteGtr

PickBass

ChoirAah

Rock Organ

Voice

Voice

28

29

StdKit

SteelGtr

JazzGtr

Voice

MuteGtr

PickBass

ChoirAah

Rock Organ

Voice

Voice

31

StdKit

JazzGtr

PickBass

ChoirAah

Rock Organ

Voice

Voice

32

34

36

38

40

42

44

StdKit

SteelGtr

JazzGtr

Voice

MuteGtr

PickBass

ChoirAah

Rock Organ

Voice

Voice

- StdKit**: A drum set part with a steady 4/4 beat, indicated by 'x' marks above the staff.
- SteelGtr**: A steel guitar part in treble clef with a key signature of one sharp (F#), playing a rhythmic accompaniment.
- JazzGtr**: A jazz guitar part in treble clef with a key signature of one sharp, playing a complex, syncopated rhythmic pattern.
- Voice**: A vocal line in treble clef with a key signature of one sharp, featuring a long note in the first measure and a triplet in the fourth measure.
- MuteGtr**: A muted guitar part in treble clef with a key signature of one sharp, playing a rhythmic accompaniment.
- PickBass**: A bass guitar part in bass clef with a key signature of one sharp, playing a simple bass line.
- ChoirAah**: A choir part in bass clef with a key signature of one sharp, playing a long, sustained note.
- Rock Organ**: A rock organ part in treble clef with a key signature of one sharp, playing a sustained chord.

- Voice**: A vocal line in treble clef with a key signature of one sharp, playing a series of chords.
- Voice**: A second vocal line in treble clef with a key signature of one sharp, playing a series of chords.

46

47

StdKit

SteelGtr

JazzGtr

Voice

MuteGtr

PickBass

ChoirAah

Rock Organ

Voice

Voice

48

49

50

51

StdKit

SteelGtr

JazzGtr

Voice

MuteGtr

PickBass

ChoirAah

Rock Organ

Voice

Voice

53

55

- StdKit**: A drum kit part shown on a single staff with a double bar line at the beginning and various rhythmic patterns of eighth and sixteenth notes.
- SteelGtr**: A steel guitar part in treble clef, featuring a series of chords with rhythmic slashes indicating strumming patterns.
- JazzGtr**: A jazz guitar part in treble clef, consisting of a complex sequence of chords with rhythmic slashes.
- MuteGtr**: A muted guitar part in treble clef, similar to the steel guitar but with a different rhythmic feel.
- PickBass**: A bass guitar part in bass clef, featuring a melodic line with eighth and sixteenth notes.
- Rock Organ**: A rock organ part in treble clef, starting with a sustained chord and followed by a rhythmic pattern.
- SynStr1**: A string instrument part in treble clef, consisting of a single sustained chord across the entire duration.

57

- StdKit**: A drum kit part using a double bar line and various note heads to represent different drum sounds.
- SteelGtr**: A steel guitar part in treble clef, featuring chords and rhythmic patterns.
- JazzGtr**: A jazz guitar part in treble clef, characterized by a complex, syncopated rhythmic pattern.
- MuteGtr**: A muted guitar part in treble clef, playing chords with a muted, percussive quality.
- PickBass**: A bass guitar part in bass clef, featuring a melodic line with some chromatic movement.
- Rock Organ**: A rock organ part in treble clef, consisting of sustained chords.
- SynStr1**: A synthesizer string part in treble clef, also consisting of sustained chords.

59

- StdKit**: A drum kit part shown on a single staff with a double bar line at the beginning and various rhythmic patterns of eighth and sixteenth notes.
- SteelGtr**: A steel guitar part in treble clef, featuring a series of chords with rhythmic slashes indicating strumming.
- JazzGtr**: A jazz guitar part in treble clef, consisting of a complex sequence of chords and eighth notes.
- MuteGtr**: A muted guitar part in treble clef, similar to the steel guitar but with a different rhythmic feel.
- PickBass**: A bass guitar part in bass clef, featuring a melodic line with eighth and sixteenth notes.
- Rock Organ**: A rock organ part in treble clef, playing sustained chords.
- SynStr1**: A synthesizer string part in treble clef, playing a long, sustained chord.

61

63

65

67

69

71

StdKit

SteelGtr

JazzGtr

Voice

MuteGtr

PickBass

ChoirAah

Rock Organ

SynStr1

Voice

Voice

 - **StdKit**: Drum kit part with a snare drum and cymbal pattern.
 - **SteelGtr**: Steel guitar part with chords and rhythmic patterns.
 - **JazzGtr**: Jazz guitar part with complex chordal and melodic lines.
 - **Voice**: Lead vocal line with lyrics.
 - **MuteGtr**: Muted guitar part with rhythmic patterns.
 - **PickBass**: Electric bass line.
 - **ChoirAah**: Choir part with 'Aah' vocalizations.
 - **Rock Organ**: Rock organ part with chords.
 - **SynStr1**: Synthesizer string part with sustained notes.
 - **Voice** (two instances): Additional vocal parts, likely for harmony or background vocals.
 The key signature has two sharps (F# and C#), and the time signature is 4/4. Measure 71 starts with a drum pattern and guitar chords. Measure 72 continues the instrumental accompaniment and features the vocal line.

73

75

StdKit

SteelGtr

JazzGtr

Voice

MuteGtr

PickBass

ChoirAah

Rock Organ

Voice

Voice

Detailed description of the musical score: The score is for page 40, starting at measure 75. It features ten staves. The top staff is for 'StdKit' (Standard Kit) in 2/4 time, showing a drum pattern with a snare on the second and fourth beats of each measure. The second staff is 'SteelGtr' (Steel Guitar) in treble clef, playing a rhythmic pattern of eighth notes with a slash through the stem. The third staff is 'JazzGtr' (Jazz Guitar) in treble clef, playing a complex chordal pattern with eighth notes and slash-through stems. The fourth staff is 'Voice' in treble clef, with a single note on the first beat of measure 75. The fifth staff is 'MuteGtr' (Muted Guitar) in treble clef, playing a rhythmic pattern similar to the steel guitar. The sixth staff is 'PickBass' (Pick Bass) in bass clef, playing a simple bass line with a quarter note on the first beat and a half note on the second beat. The seventh staff is 'ChoirAah' in bass clef, with a whole note on the first beat. The eighth staff is 'Rock Organ' in treble clef, playing a sustained chord. The ninth and tenth staves are 'Voice' parts in treble clef, playing a vocal line with a complex melodic line and slash-through stems.

76

StdKit

SteelGtr

JazzGtr

Voice

MuteGtr

PickBass

ChoirAah

Rock Organ

Voice

Voice

Detailed description of the musical score: The score is for page 41, starting at measure 76. It features ten staves. The top staff is for the Standard Kit (StdKit), showing a drum pattern with x's above the notes. The second staff is for Steel Guitar (SteelGtr), with a treble clef and a key signature of one sharp (F#). The third staff is for Jazz Guitar (JazzGtr), also with a treble clef and one sharp. The fourth staff is for Voice, with a treble clef and one sharp, featuring a triplet of eighth notes. The fifth staff is for Muted Guitar (MuteGtr), with a treble clef and one sharp. The sixth staff is for Picked Bass (PickBass), with a bass clef. The seventh staff is for Choir Aah, with a bass clef. The eighth staff is for Rock Organ, with a treble clef and one sharp. The ninth and tenth staves are for two different Voice parts, both with treble clefs and one sharp. The music is in a 4/4 time signature.

77

StdKit

SteelGtr

JazzGtr

Voice

MuteGtr

PickBass

ChoirAah

Rock Organ

Voice

Voice

78

79

StdKit

SteelGtr

JazzGtr

Voice

MuteGtr

PickBass

ChoirAah

Rock Organ

Voice

Voice

Detailed description of the musical score: The score is for page 44, starting at measure 79. It features ten staves. The top staff is for 'StdKit' (Standard Kit) in 2/4 time, showing a drum pattern with a snare on the second and fourth beats of each measure. The second staff is 'SteelGtr' (Steel Guitar) in treble clef, playing a rhythmic pattern of eighth notes with a slash through the stem. The third staff is 'JazzGtr' (Jazz Guitar) in treble clef, playing a complex eighth-note pattern with various chords. The fourth staff is 'Voice' in treble clef, featuring a long, sustained note with a slur. The fifth staff is 'MuteGtr' (Muted Guitar) in treble clef, playing a rhythmic pattern similar to the SteelGtr. The sixth staff is 'PickBass' (Pick Bass) in bass clef, playing a simple bass line. The seventh staff is 'ChoirAah' in bass clef, containing a whole rest. The eighth staff is 'Rock Organ' in treble clef, playing a sustained chord. The ninth and tenth staves are 'Voice' parts in treble clef, playing a vocal line with various chords and rests.

80

81

StdKit

SteelGtr

JazzGtr

Voice

MuteGtr

PickBass

ChoirAah

Rock Organ

SynStr1

Voice

Voice

3

83

84

85

86

87

88

89

90

StdKit

SteelGtr

JazzGtr

Voice

MuteGtr

PickBass

ChoirAah

Rock Organ

SynStr1

Voice

Voice

92

94

StdKit

SteelGtr

JazzGtr

Voice

MuteGtr

PickBass

ChoirAah

Rock Organ

SynStr1

Voice

Voice

95

♩ = 120,000000
2

6

10

14

18

22

26

30

34

38

42

46

50

54

58

62

66

70

74

78

82

86

90

93

♩ = 120,000000

2

7

11

15

19

23

27

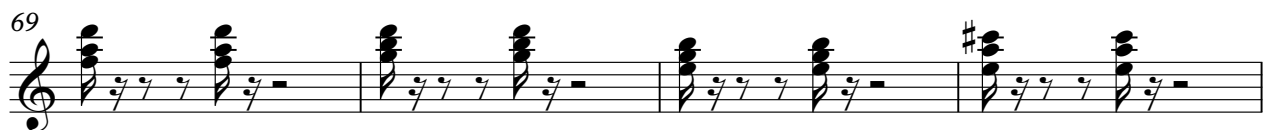
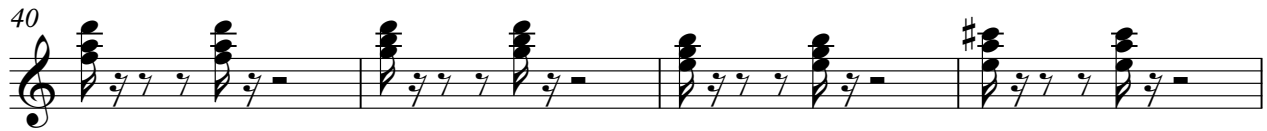
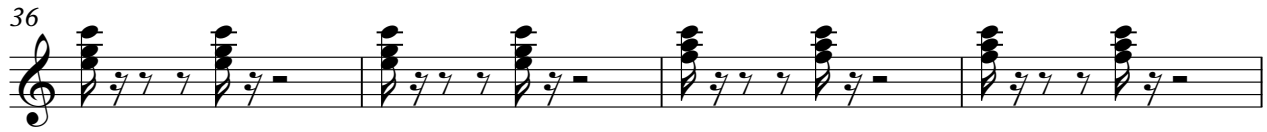
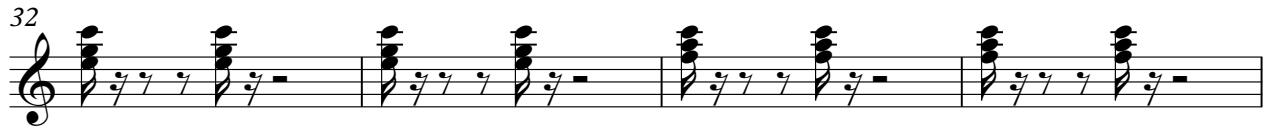

73

77

81

85

90

93

♩ = 120,000000

2

5

7

9

11

13

15

17

19

21

23

25

27

29

31

33

35

37

39

41

65

67

69

71

73

75

77

79

81

83

85

87

89

91

93

95

Beach Boys - Dont worry baby

Voice

♩ = 120,000000

10

14

18

23

28

33

37

42

47

50

9

61

65

69

74

78

83

88

♩ = 120,000000

2

7

11

15

19

23

27

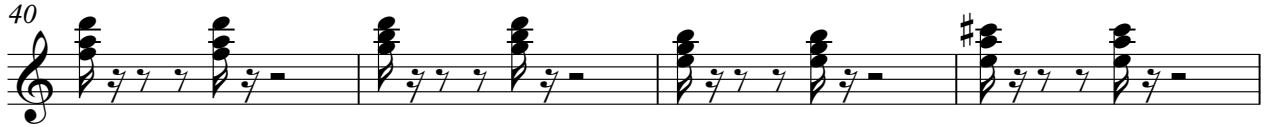
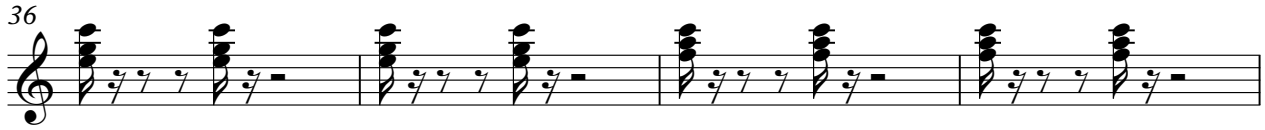

73

77

81

85

90

93

♩ = 120,000000

2

7

12

17

23

28

33

37

42

48

53

57

62

67

72

77

82

87

92

ChoirAah

Beach Boys - Dont worry baby

♩ = 120,000000

21

28

44

52

76

84

90

Rock Organ

Beach Boys - Dont worry baby

♩ = 120,000000

2

11

20

29

38

47

56

64

73

V.S.

2

Rock Organ

82

82: F#4, A4, C5 (quarter note), F#4, A4, C5 (quarter note), F#4, A4, C5 (quarter note), F#4, A4, C5 (quarter note), F#4, A4, C5 (quarter note), F#4, A4, C5 (quarter note), F#4, A4, C5 (quarter note).
83: F#4, A4, C5 (quarter note), F#4, A4, C5 (quarter note), F#4, A4, C5 (quarter note), F#4, A4, C5 (quarter note), F#4, A4, C5 (quarter note), F#4, A4, C5 (quarter note), F#4, A4, C5 (quarter note).
84: F#4, A4, C5 (quarter note), F#4, A4, C5 (quarter note), F#4, A4, C5 (quarter note), F#4, A4, C5 (quarter note), F#4, A4, C5 (quarter note), F#4, A4, C5 (quarter note), F#4, A4, C5 (quarter note).
85: F#4, A4, C5 (quarter note), F#4, A4, C5 (quarter note), F#4, A4, C5 (quarter note), F#4, A4, C5 (quarter note), F#4, A4, C5 (quarter note), F#4, A4, C5 (quarter note), F#4, A4, C5 (quarter note).
86: F#4, A4, C5 (quarter note), F#4, A4, C5 (quarter note), F#4, A4, C5 (quarter note), F#4, A4, C5 (quarter note), F#4, A4, C5 (quarter note), F#4, A4, C5 (quarter note), F#4, A4, C5 (quarter note).
87: F#4, A4, C5 (quarter note), F#4, A4, C5 (quarter note), F#4, A4, C5 (quarter note), F#4, A4, C5 (quarter note), F#4, A4, C5 (quarter note), F#4, A4, C5 (quarter note), F#4, A4, C5 (quarter note).
88: F#4, A4, C5 (quarter note), F#4, A4, C5 (quarter note), F#4, A4, C5 (quarter note), F#4, A4, C5 (quarter note), F#4, A4, C5 (quarter note), F#4, A4, C5 (quarter note), F#4, A4, C5 (quarter note).

90

90: F#4, A4, C5 (quarter note), F#4, A4, C5 (quarter note), F#4, A4, C5 (quarter note), F#4, A4, C5 (quarter note), F#4, A4, C5 (quarter note), F#4, A4, C5 (quarter note), F#4, A4, C5 (quarter note).
91: F#4, A4, C5 (quarter note), F#4, A4, C5 (quarter note), F#4, A4, C5 (quarter note), F#4, A4, C5 (quarter note), F#4, A4, C5 (quarter note), F#4, A4, C5 (quarter note), F#4, A4, C5 (quarter note).
92: F#4, A4, C5 (quarter note), F#4, A4, C5 (quarter note), F#4, A4, C5 (quarter note), F#4, A4, C5 (quarter note), F#4, A4, C5 (quarter note), F#4, A4, C5 (quarter note), F#4, A4, C5 (quarter note).
93: F#4, A4, C5 (quarter note), F#4, A4, C5 (quarter note), F#4, A4, C5 (quarter note), F#4, A4, C5 (quarter note), F#4, A4, C5 (quarter note), F#4, A4, C5 (quarter note), F#4, A4, C5 (quarter note).
94: F#4, A4, C5 (quarter note), F#4, A4, C5 (quarter note), F#4, A4, C5 (quarter note), F#4, A4, C5 (quarter note), F#4, A4, C5 (quarter note), F#4, A4, C5 (quarter note), F#4, A4, C5 (quarter note).
95: F#4, A4, C5 (quarter note), F#4, A4, C5 (quarter note), F#4, A4, C5 (quarter note), F#4, A4, C5 (quarter note), F#4, A4, C5 (quarter note), F#4, A4, C5 (quarter note), F#4, A4, C5 (quarter note).

♩ = 120,000000

52

59

68

8

83

90

2

Voice

Beach Boys - Dont worry baby

♩ = 120,000000

19

25

29

33

39

44

48

51

8

61

67

72

77

81

85

89

Voice

Beach Boys - Dont worry baby

♩ = 120,000000

18

23

27

31

36

41

46

50

8

61

67

72

77

81

85

89

