

Latin Medley's - Mexican Hat Dance 3 Medley

♩ = 115,004219

TROMBONE

TROMBONE

DRUMS

KALIMBA

MUTED GTR

STEEL GTR

NYLON GTR

FRETLESS

A.PIANO 3

ORGAN 3

BRASS 1

MELODY

CHARANG

+SCREAMIN

♩ = 115,004219

5

TROMBONE

TROMBONE

DRUMS

FRETLESS

ORGAN 3

BRASS 1

+SCREAMIN

7

TROMBONE

TROMBONE

DRUMS

FRETLESS

ORGAN 3

BRASS 1

+SCREAMIN

9

TROMBONE

TROMBONE

DRUMS

FRETLESS

A.PIANO 3

ORGAN 3

BRASS 1

MELODY

+SCREAMIN

11

TROMBONE

DRUMS

KALIMBA

STEEL GTR

FRETLESS

A.PIANO 3

ORGAN 3

MELODY

+SCREAMIN

14

TROMBONE

DRUMS

KALIMBA

STEEL GTR

FRETLESS

A.PIANO 3

ORGAN 3

MELODY

17

TROMBONE

TROMBONE

DRUMS

KALIMBA

STEEL GTR

FRETLESS

A.PIANO 3

ORGAN 3

MELODY

20

TROMBONE

TROMBONE

DRUMS

STEEL GTR

FRETLESS

ORGAN 3

BRASS 1

MELODY

22

TROMBONE

TROMBONE

DRUMS

KALIMBA

STEEL GTR

FRETLESS

A.PIANO 3

ORGAN 3

BRASS 1

MELODY

24

TROMBONE

TROMBONE

DRUMS

KALIMBA

STEEL GTR

FRETLESS

A.PIANO 3

ORGAN 3

BRASS 1

MELODY

27

TROMBONE

TROMBONE

DRUMS

NYLON GTR

FRETLESS

A.PIANO 3

BRASS 1

+SCREAMIN

29

TROMBONE

TROMBONE

DRUMS

NYLON GTR

FRETLESS

BRASS 1

+SCREAMIN

31

TROMBONE

TROMBONE

DRUMS

NYLON GTR

FRETLESS

ORGAN 3

BRASS 1

MELODY

+SCREAMIN

33

TROMBONE

DRUMS

NYLON GTR

FRETLESS

ORGAN 3

BRASS 1

MELODY

+SCREAMIN

35

TROMBONE

DRUMS

NYLON GTR

FRETLESS

ORGAN 3

BRASS 1

MELODY

37

39

41

TROMBONE

TROMBONE

DRUMS

NYLON GTR

FRETLESS

ORGAN 3

BRASS 1

MELODY

43

TROMBONE

TROMBONE

DRUMS

NYLON GTR

FRETLESS

ORGAN 3

BRASS 1

MELODY

45

TROMBONE

TROMBONE

DRUMS

MUTED GTR

FRETLESS

A.PIANO 3

BRASS 1

47

TROMBONE

TROMBONE

DRUMS

MUTED GTR

FRETLESS

A.PIANO 3

BRASS 1

49

TROMBONE

TROMBONE

DRUMS

FRETLESS

A.PIANO 3

BRASS 1

MELODY

50

TROMBONE

TROMBONE

DRUMS

MUTED GTR

FRETLESS

A.PIANO 3

MELODY

52

TROMBONE

TROMBONE

DRUMS

MUTED GTR

FRETLESS

A.PIANO 3

MELODY

54

TROMBONE

TROMBONE

DRUMS

MUTED GTR

FRETLESS

A.PIANO 3

MELODY

56

TROMBONE

TROMBONE

DRUMS

MUTED GTR

FRETLESS

A.PIANO 3

ORGAN 3

MELODY

58

TROMBONE

TROMBONE

DRUMS

MUTED GTR

FRETLESS

A.PIANO 3

ORGAN 3

MELODY

60

TROMBONE

TROMBONE

DRUMS

MUTED GTR

FRETLESS

A.PIANO 3

ORGAN 3

MELODY

62

TROMBONE

TROMBONE

DRUMS

MUTED GTR

FRETLESS

A.PIANO 3

ORGAN 3

MELODY

64

TROMBONE

TROMBONE

DRUMS

MUTED GTR

FRETLESS

A.PIANO 3

ORGAN 3

BRASS 1

MELODY

66

69

71

73

75

77

79

TROMBONE

DRUMS

MUTED GTR

STEEL GTR

FRETLESS

A.PIANO 3

MELODY

81

TROMBONE

DRUMS

MUTED GTR

STEEL GTR

FRETLESS

A.PIANO 3

MELODY

83

85

87

89

91

93

95

TROMBONE

TROMBONE

DRUMS

MUTED GTR

NYLON GTR

FRETLESS

A.PIANO 3

ORGAN 3

BRASS 1

+SCREAMIN

97

TROMBONE

TROMBONE

DRUMS

MUTED GTR

NYLON GTR

FRETLESS

A.PIANO 3

ORGAN 3

BRASS 1

+SCREAMIN

99

TROMBONE

TROMBONE

DRUMS

MUTED GTR

NYLON GTR

FRETLESS

A.PIANO 3

ORGAN 3

BRASS 1

+SCREAMIN

TROMBONE

Latin Medley`s - Mexican Hat Dance 3 Medley

♩ = 115,004219

3

8

11

14

17

20

23

26

31

36

V.S.

TROMBONE

Latin Medley`s - Mexican Hat Dance 3 Medley

♩ = 115,004219

3

8

21

27

30

33

41

46

49

53

TROMBONE

59

63

68

73

77

85

89

93

98

102

Latin Medley`s - Mexican Hat Dance 3 Medley

DRUMS

♩ = 115,004219

4/4

5

7

9

11

13

15

17

19

21

V.S.

DRUMS

23

25

28

30

31

32

33

34

35

36

DRUMS

37

38

39

40

41

42

43

44

45

46

V.S.

DRUMS

47 **6** **6** **6** **6**

48 **6** **6** **6** **6**

49

51

52

53

54

55

56

57

DRUMS

58

59

60

61

62

63

64

65

66

67

V.S.

DRUMS

69

70

71

72

73

74

75

76

77

78

DRUMS

79

80

81

82

83

84

85

87

88

89

V.S.

90

91

92

93

94

95

96

97

98

99

DRUMS

100

101

102

KALIMBA

Latin Medley`s - Mexican Hat Dance 3 Medley

♩ = 115,004219

9

12

14

16

19

25

75

102

2

MUTED GTR

Latin Medley`s - Mexican Hat Dance 3 Medley

♩ = 115,004219

43

46

48

51

53

55

58

60

62

64

V.S.

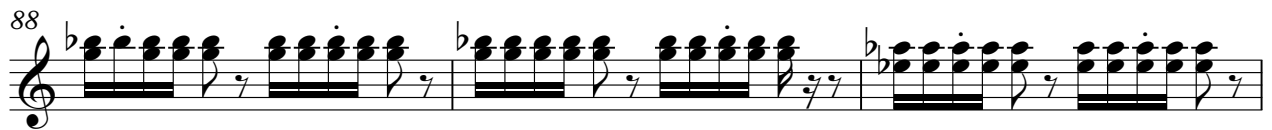

MUTED GTR

94

96

98

100

102

STEEL GTR

Latin Medley`s - Mexican Hat Dance 3 Medley

♩ = 115,004219

9

13

16

19

22

25

52

79

82

85

15

102

2

NYLON GTR

Latin Medley`s - Mexican Hat Dance 3 Medley

♩ = 115,004219

25

29

32

35

38

41

44

49

95

98

101

FRETLESS

Latin Medley`s - Mexican Hat Dance 3 Medley

♩ = 115,004219

3

8

12

16

20

24

29

34

39

44

V.S.

50

55

60

65

70

75

80

85

90

95

99

102

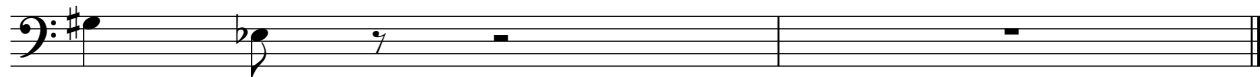

A.PIANO 3

Latin Medley`s - Mexican Hat Dance 3 Medley

♩ = 115,004219

A.PIANO 3

22

25

28

17

49

50

53

55

58

61

63

66

69

71

73

75

77

80

84

87

89

91

93

95

97

99

101

ORGAN 3

Latin Medley`s - Mexican Hat Dance 3 Medley

♩ = 115,004219

3

8

11

13

15

17

20

24

V.S.

ORGAN 3

ORGAN 3

3

73

76

86

89

92

95

102

BRASS 1

Latin Medley`s - Mexican Hat Dance 3 Medley

♩ = 115,004219

3 3 6 6

8

6 10 3

21

6 3 6 2

27

30

34

3

40

45

48

15

65

70

13

86

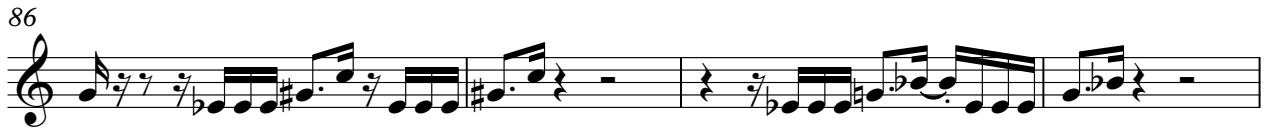

90

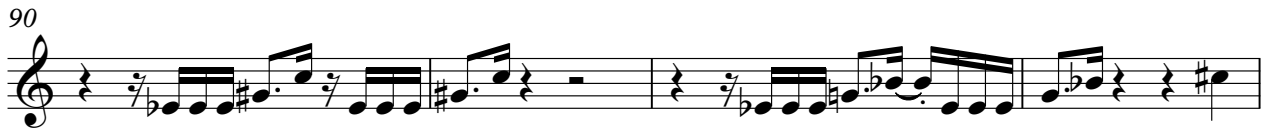

94

98

102

2

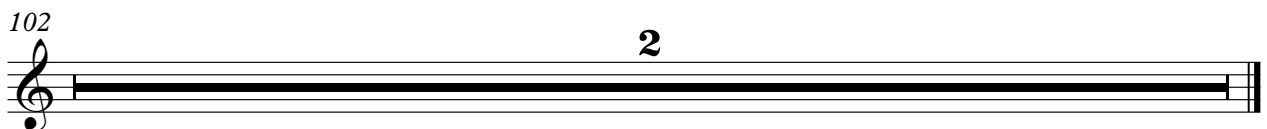

Latin Medley`s - Mexican Hat Dance 3 Medley

MELODY

♩ = 115,004219

8

12

15

18

21

23

26

5

34

38

42

4

49

53

58

62

66

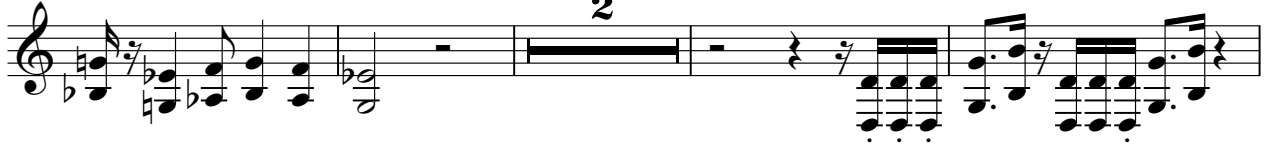

72

75

78

81

84

MELODY

87

90

93

7

102

2

CHARANG

Latin Medley`s - Mexican Hat Dance 3 Medley

♩ = 115,004219

67

70

31

102

2

♩ = 115,004219

2

6

8

10

15

27

29

31

33

60

2

+SCREAMIN

95

98

100

102
