

Latin Medley`s - Mexican Mix Medley

♩ = 120,000000

DRUMS

DRUMS

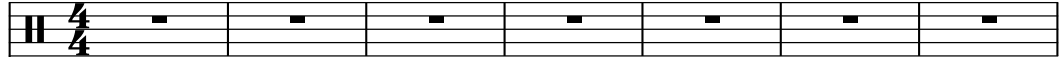

FRETLESS

FRETLESS

#EL.GTR 1

#EL.GTR 1

BANJO

BANJO

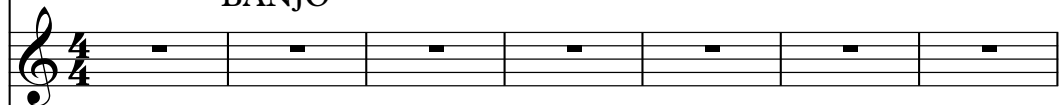

TROMBONE

TROMBONE

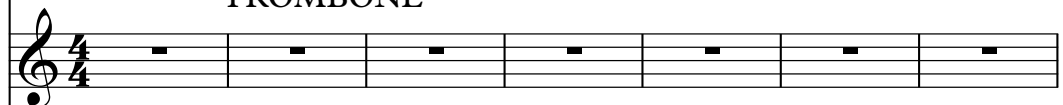

FLUTE

FLUTE

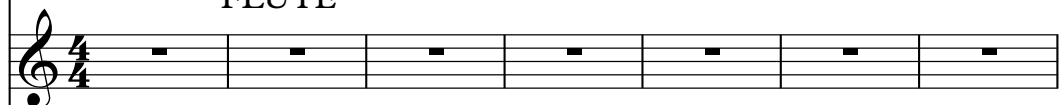

SYNBASS 2

SYNBASS

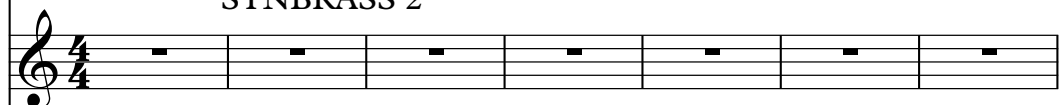

#STRSECT 3

#STRSECT

CHOIR AAHS

CHOIR AAH

8

DRUMS

FRETLESS

#EL.GTR 1

FLUTE

||

9

DRUMS

FRETLESS

#EL.GTR 1

FLUTE

||

10

DRUMS

FRETLESS

#EL.GTR 1

FLUTE

11

DRUMS

FRETLESS

#EL.GTR 1

FLUTE

12

DRUMS

FRETLESS

#EL.GTR 1

BANJO

FLUTE

13

DRUMS

FRETLESS

#EL.GTR 1

BANJO

FLUTE

14

DRUMS

FRETLESS

#EL.GTR 1

BANJO

FLUTE

15

DRUMS

FRETLESS

#EL.GTR 1

BANJO

FLUTE

16

DRUMS

FRETLESS

#EL.GTR 1

BANJO

FLUTE

17

DRUMS

FRETLESS

#EL.GTR 1

BANJO

FLUTE

18

DRUMS

FRETLESS

#EL.GTR 1

BANJO

FLUTE

19

DRUMS

FRETLESS

#EL.GTR 1

BANJO

FLUTE

==

20

DRUMS

FRETLESS

#EL.GTR 1

TROMBONE

SYNBRASS

22

DRUMS

FRETLESS

#EL.GTR 1

TROMBONE

SYNBASS

24

DRUMS

FRETLESS

#EL.GTR 1

BANJO

FLUTE

25

26

27

DRUMS

FRETLESS

#EL.GTR 1

BANJO

TROMBONE

FLUTE

28

DRUMS

FRETLESS

#EL.GTR 1

BANJO

TROMBONE

FLUTE

CHOIR AAH

29

DRUMS

FRETLESS

#EL.GTR 1

BANJO

TROMBONE

FLUTE

CHOIR AAH

DRUMS

FRETLESS

#EL.GTR 1

BANJO

TROMBONE

FLUTE

CHOIR AAH

31

DRUMS

FRETLESS

#EL.GTR 1

BANJO

TROMBONE

FLUTE

CHOIR AAH

DRUMS

FRETLESS

#EL.GTR 1

BANJO

TROMBONE

FLUTE

CHOIR AAH

DRUMS

FRETLESS

#EL.GTR 1

BANJO

TROMBONE

FLUTE

CHOIR AAH

34

DRUMS

FRETLESS

#EL.GTR 1

BANJO

TROMBONE

FLUTE

CHOIR AAH

36

DRUMS

FRETLESS

#EL.GTR 1

BANJO

TROMBONE

FLUTE

37

DRUMS

FRETLESS

#EL.GTR 1

BANJO

TROMBONE

FLUTE

CHOIR AAH

38

DRUMS

FRETLESS

#EL.GTR 1

BANJO

TROMBONE

FLUTE

39

DRUMS

FRETLESS

#EL.GTR 1

BANJO

TROMBONE

FLUTE

CHOIR AAH

40

DRUMS

FRETLESS

#EL.GTR 1

BANJO

TROMBONE

FLUTE

41

DRUMS

FRETLESS

#EL.GTR 1

FLUTE

43

DRUMS

FRETLESS

#EL.GTR 1

BANJO

FLUTE

45

DRUMS

FRETLESS

#EL.GTR 1

BANJO

47

DRUMS

FRETLESS

#EL.GTR 1

BANJO

49

DRUMS

FRETLESS

#EL.GTR 1

BANJO

51

DRUMS

FRETLESS

#EL.GTR 1

BANJO

CHOIR AAH

53

DRUMS

FRETLESS

#EL.GTR 1

CHOIR AAH

55

DRUMS

FRETLESS

#EL.GTR 1

CHOIR AAH

57

DRUMS

FRETLESS

#EL.GTR 1

CHOIR AAH

59

DRUMS

FRETLESS

#EL.GTR 1

CHOIR AAH

||

61

DRUMS

FRETLESS

#EL.GTR 1

CHOIR AAH

||

63

DRUMS

FRETLESS

#EL.GTR 1

CHOIR AAH

||

65

DRUMS

FRETLESS

#EL.GTR 1

CHOIR AAH

67

DRUMS

FRETLESS

#EL.GTR 1

BANJO

CHOIR AAH

69

DRUMS

FRETLESS

#EL.GTR 1

BANJO

71

DRUMS

FRETLESS

#EL.GTR 1

BANJO

Measures 71-72. Drums: Snare and tom patterns. Fretless: Chords. #EL.GTR 1: Chords with slurs. Banjo: Chords with triplets.

73

DRUMS

FRETLESS

#EL.GTR 1

BANJO

Measures 73-74. Drums: Snare and tom patterns. Fretless: Chords. #EL.GTR 1: Chords with slurs. Banjo: Chords with triplets.

75

DRUMS

FRETLESS

#EL.GTR 1

BANJO

FLUTE

Measures 75-76. Drums: Snare and tom patterns. Fretless: Chords. #EL.GTR 1: Chords with slurs. Banjo: Chords with triplets. Flute: Melodic line.

77

DRUMS

FRETLESS

FLUTE

79

DRUMS

FRETLESS

BANJO

TROMBONE

FLUTE

81

DRUMS

FRETLESS

BANJO

TROMBONE

FLUTE

83

DRUMS

FRETLESS

#EL.GTR 1

BANJO

TROMBONE

FLUTE

SYNBRASS

CHOIR AAH

85

DRUMS

FRETLESS

#EL.GTR 1

SYNBRASS

CHOIR AAH

86

DRUMS

FRETLESS

#EL.GTR 1

SYNBRASS

#STRSECT

CHOIR AAH

88

DRUMS

FRETLESS

#EL.GTR 1

SYNBRASS

#STRSECT

CHOIR AAH

90

DRUMS

FRETLESS

#EL.GTR 1

SYNBRASS

#STRSECT

CHOIR AAH

92

DRUMS

FRETLESS

#EL.GTR 1

SYNBRASS

#STRSECT

CHOIR AAH

94

DRUMS

FRETLESS

#EL.GTR 1

SYNBRASS

#STRSECT

CHOIR AAH

96

DRUMS

FRETLESS

#EL.GTR 1

SYNBRASS

#STRSECT

CHOIR AAH

98

DRUMS

FRETLESS

#EL.GTR 1

SYNBRASS

CHOIR AAH

100

DRUMS

FRETLESS

#EL.GTR 1

BANJO

FLUTE

102

DRUMS

FRETLESS

#EL.GTR 1

BANJO

#STRSECT

104

DRUMS

FRETLESS

#EL.GTR 1

BANJO

#STRSECT

106

DRUMS

FRETLESS

#EL.GTR 1

BANJO

#STRSECT

108

DRUMS

FRETLESS

#EL.GTR 1

SYNBRASS

#STRSECT

CHOIR AAH

110

DRUMS

FRETLESS

#EL.GTR 1

SYNBRASS

#STRSECT

CHOIR AAH

112

DRUMS

FRETLESS

#EL.GTR 1

SYNBRASS

#STRSECT

CHOIR AAH

114

DRUMS

FRETLESS

#EL.GTR 1

SYNBRASS

CHOIR AAH

115

DRUMS

FRETLESS

#EL.GTR 1

SYNBRASS

CHOIR AAH

116

DRUMS

FRETLESS

#EL.GTR 1

BANJO

SYNBRASS

118

DRUMS

FRETLESS

#EL.GTR 1

BANJO

SYNBRASS

120

DRUMS

FRETLESS

#EL.GTR 1

BANJO

SYNBRASS

CHOIR AAH

122

DRUMS

FRETLESS

#EL.GTR 1

SYNBRASS

CHOIR AAH

124

DRUMS

FRETLESS

#EL.GTR 1

SYNBRASS

CHOIR AAH

126

DRUMS

FRETLESS

#EL.GTR 1

SYNBRASS

CHOIR AAH

128

DRUMS

FRETLESS

#EL.GTR 1

SYNBRASS

CHOIR AAH

130

DRUMS

FRETLESS

#EL.GTR 1

SYNBRASS

CHOIR AAH

132

DRUMS

FRETLESS

#EL.GTR 1

SYNBRASS

CHOIR AAH

134

DRUMS

FRETLESS

#EL.GTR 1

SYNBRASS

CHOIR AAH

136

DRUMS

FRETLESS

#EL.GTR 1

FLUTE

138

DRUMS

FRETLESS

#EL.GTR 1

FLUTE

140

DRUMS

FRETLESS

#EL.GTR 1

BANJO

TROMBONE

FLUTE

141

DRUMS

FRETLESS

#EL.GTR 1

BANJO

TROMBONE

FLUTE

142

DRUMS

FRETLESS

#EL.GTR 1

BANJO

TROMBONE

FLUTE

143

DRUMS

FRETLESS

#EL.GTR 1

BANJO

TROMBONE

FLUTE

144

DRUMS

FRETLESS

#EL.GTR 1

BANJO

TROMBONE

FLUTE

145

DRUMS

FRETLESS

#EL.GTR 1

BANJO

TROMBONE

FLUTE

146

DRUMS

FRETLESS

#EL.GTR 1

BANJO

TROMBONE

FLUTE

147

DRUMS

FRETLESS

#EL.GTR 1

BANJO

TROMBONE

FLUTE

148

DRUMS

FRETLESS

#EL.GTR 1

BANJO

TROMBONE

FLUTE

149

DRUMS

FRETLESS

#EL.GTR 1

BANJO

TROMBONE

FLUTE

150

DRUMS

FRETLESS

#EL.GTR 1

BANJO

TROMBONE

FLUTE

151

DRUMS

FRETLESS

#EL.GTR 1

BANJO

TROMBONE

FLUTE

152

DRUMS

FRETLESS

#EL.GTR 1

BANJO

TROMBONE

FLUTE

153

DRUMS

FRETLESS

#EL.GTR 1

BANJO

TROMBONE

FLUTE

154

DRUMS

FRETLESS

#EL.GTR 1

BANJO

TROMBONE

FLUTE

155

DRUMS

FRETLESS

#EL.GTR 1

BANJO

TROMBONE

FLUTE

156

DRUMS

FRETLESS

#EL.GTR 1

BANJO

TROMBONE

FLUTE

157

DRUMS

FRETLESS

#EL.GTR 1

BANJO

TROMBONE

FLUTE

158

DRUMS

FRETLESS

#EL.GTR 1

BANJO

TROMBONE

FLUTE

159

DRUMS

FRETLESS

#EL.GTR 1

BANJO

TROMBONE

FLUTE

160

DRUMS

FRETLESS

#EL.GTR 1

BANJO

TROMBONE

FLUTE

161

DRUMS

FRETLESS

#EL.GTR 1

BANJO

TROMBONE

FLUTE

162

DRUMS

FRETLESS

#EL.GTR 1

BANJO

TROMBONE

FLUTE

163

DRUMS

FRETLESS

#EL.GTR 1

BANJO

TROMBONE

FLUTE

164

DRUMS

FRETLESS

#EL.GTR 1

BANJO

TROMBONE

FLUTE

165

DRUMS

FRETLESS

#EL.GTR 1

BANJO

FLUTE

166

DRUMS

FRETLESS

#EL.GTR 1

BANJO

FLUTE

167

DRUMS

FRETLESS

#EL.GTR 1

BANJO

TROMBONE

FLUTE

SYNBRASS

DRUMS

Latin Medley`s - Mexican Mix Medley

Latin Medley`s - Mexican Mix Medley`
Latin Medley`s - Mexican Mix Medley`
Latin Medley`s - Mexican Mix Medley`

♩ = 120,000000

9

11

13

15

17

19

21

23

25

V.S.

DRUMS

27

29

31

33

35

37

39

41

43

45

DRUMS

47

49

51

53

55

57

59

61

63

65

V.S.

DRUMS

67

69

71

73

75

77

79

81

83

85

DRUMS

87

89

91

93

95

97

99

101

103

105

V.S.

107

107

109

109

111

111

113

113

115

115

117

117

119

119

121

121

123

123

125

125

DRUMS

127

129

131

133

135

137

139

141

143

145

V.S.

147

149

151

153

155

157

159

161

163

165

FRETLESS

Latin Medley`s - Mexican Mix Medley

♩ = 120,000000

FRETLESS Latin Medley`s - Mexican Mix Medley

9

13

18

23

28

34

40

46

51

V.S.

V.S.

125

128

131

134

138

142

146

150

154

158

162

165

Latin Medley`s - Mexican Mix Medley

#EL.GTR 1

♩ = 120,000000

#EL.GTR Latin Medley`s - Mexican Mix Medley Medley`s - Mexican Mix Medley

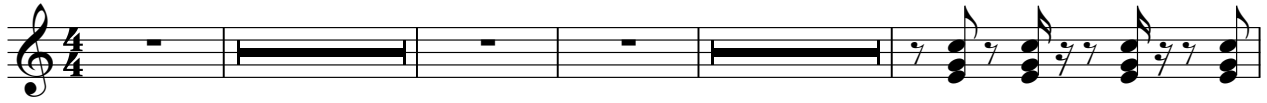

V.S.

36

39

42

45

48

51

54

57

60

63

66

69

72

75

Latin Medley's - Mexican Mix Med

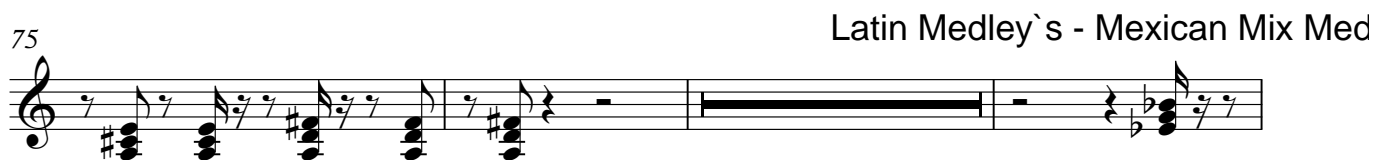

85

89

93

97

101

105

140

143

146

149

152

155

158

161

164

166

Latin Medley`s - Mexican Mix Medley

BANJO

♩ = 120,000000 BANJO Latin Medley`s - Mexican Mix Medley Latin Medley`s - M

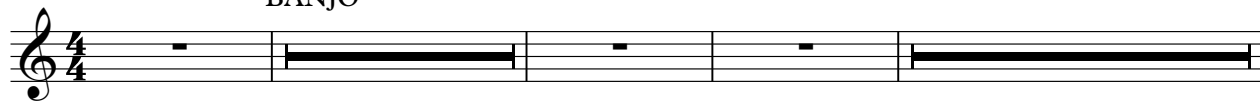

Latin Medley`s -

V.S.

38

Latin Medley`s - Mexican Mix Medley

41

47

Latin Medley`s - Mexican Mix Medley

51

70

Latin Medley`s - Mexican Mix Me

74

81

Latin Medley`s - Mexican Mix Medley

84

102

Latin Medley`s - Mexican Mix Med

106

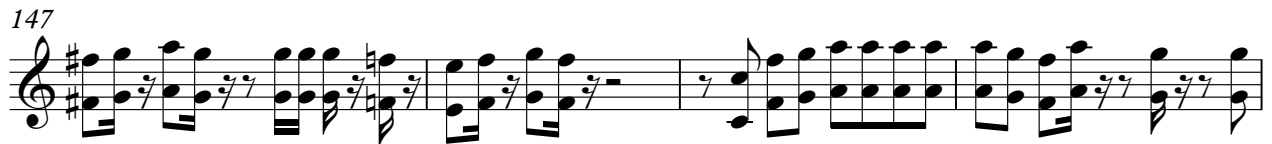
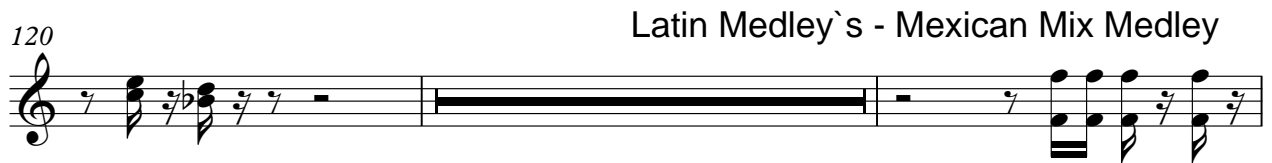

Latin Medley`s - Mexican Mix Medley

TROMBONE

♩ = 120,000000

Latin Medley`s - Mexican Mix Medley

21 Latin Medley`

27

31

34

38

Latin Medley`s - Mexican Mix Medley

41

82

Latin Medley`s - Mexican Mix IV

84

140

143

145

147

150

153

157

160

163

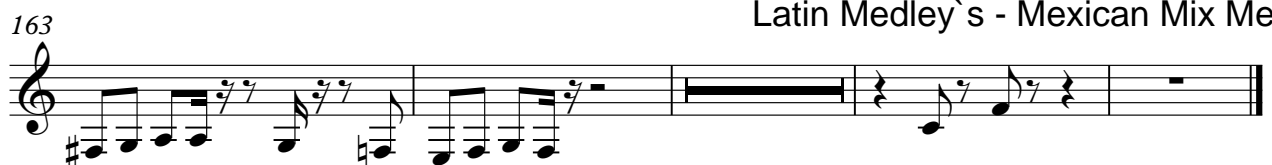

Latin Medley`s - Mexican Mix Medley

Latin Medley`s - Mexican Mix Medley

FLUTE

♩ = 120,000000

FLUTE Latin Medley`s - Mexican Mix Medley Latin Medley`s - Mexican Mix Medley

9

12

15

18

Latin Medley`s - M

24

26

29

32

36

V.S.

FLUTE

40

43

Latin Medley's - Mexic

76

79

82

85

Latin Medley's - Mexican Mix Latin Medley's - Mexican Mix Medley

137

140

143

146

149

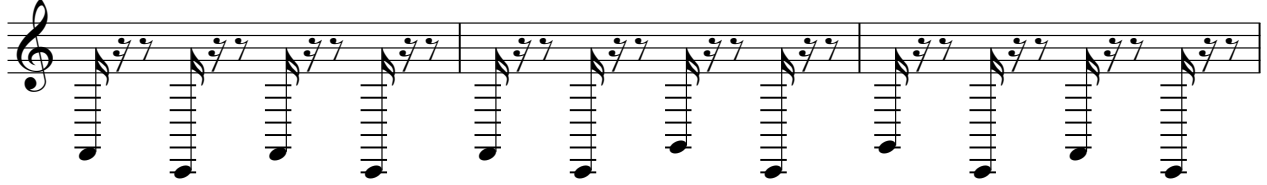

152

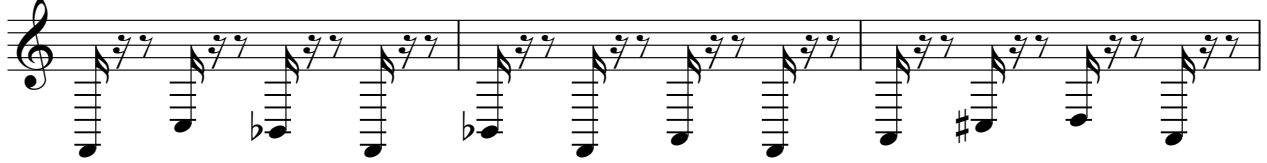

155

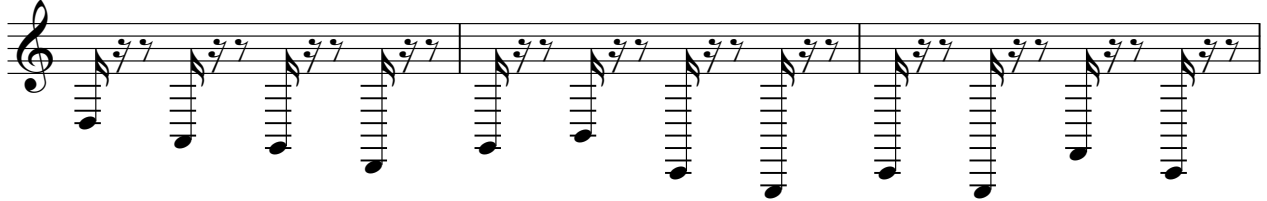

158

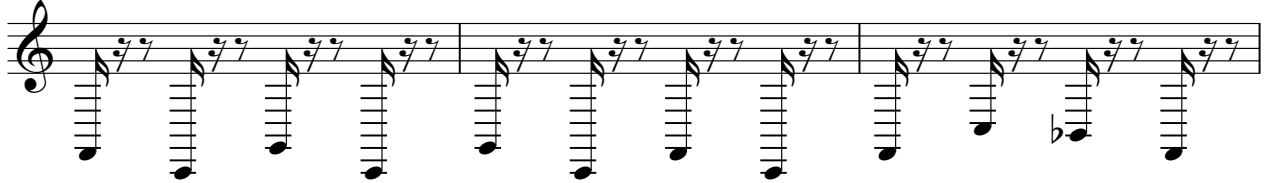

161

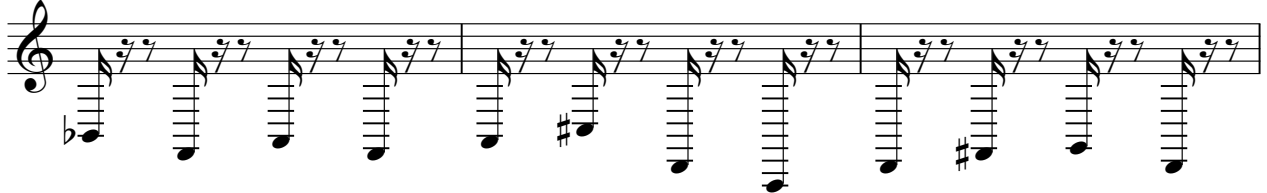

164

166

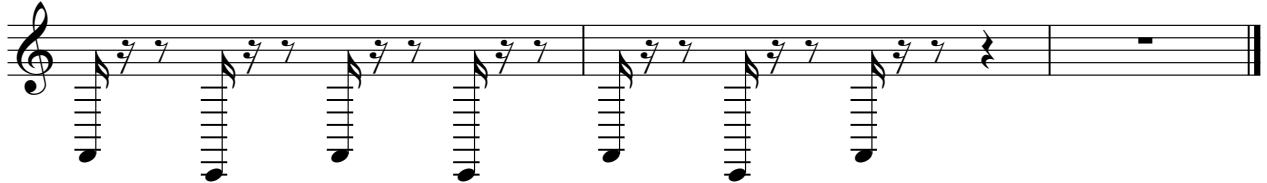

SYNBRASS

Latin Medley`s - Mexican Mix Medley

♩ = 120,000000

SYNBRASS Latin Medley`s - Mexican Mix Medley

Latin Medley`s - Mexi

20

23

Latin Medley`s - Mexican Mix Medley

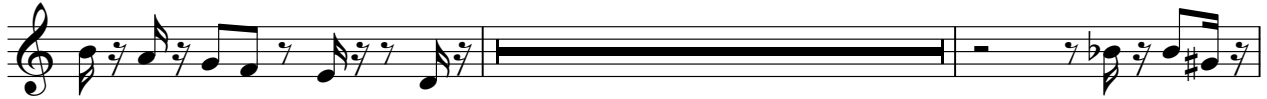

85

89

93

97

Latin Medley`s - I

108

112

116

120

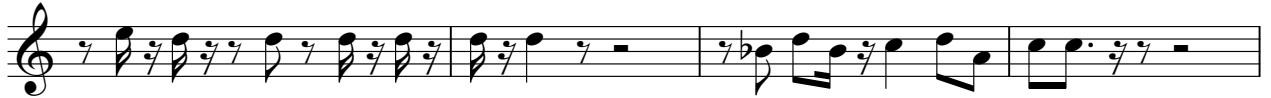

124

129

134

Latin Medley`s - Mexican Mix Medley

136

#STRSECT

Latin Medley`s - Mexican Mix Medley

♩ = 120,000000

#STRSECT Latin Medley`s - Mexican Mix Medley Latin Medley`s - Mexican Mix Medley

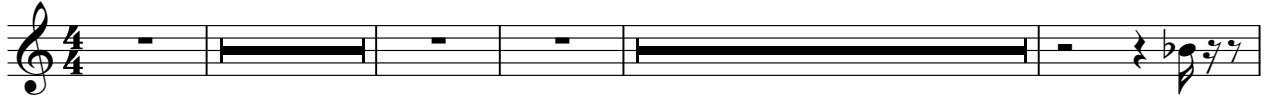

88

Latin Medley`s - Mexican Mix Medley Latin Medley`s - Mexican M

96

Latin Medley`s - Mexican Mix Medley

Latin Medley`s

107

Latin Medley`s - Mexican Mix Medle

112

Latin Medley`s - Mexican Mix Medl

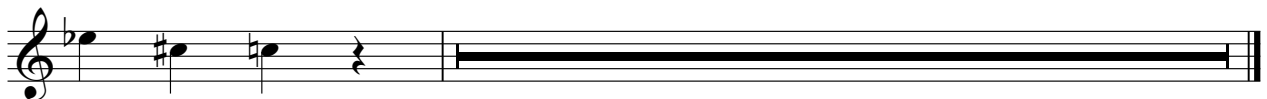

Latin Medley`s - Mexican Mix Medley

CHOIR AAH

♩ = 120,000000

Latin Medley`s - Mexican Mix Medley Latin Medley`s - Mexican Mix Medley

29

35

40 Latin Medley`s - Mexican Mix Medley

54

57

61

64

66 Latin Medley`s - Mexica

84

87

91

95

Latin Medley`s - Mexican Mix Medley

99

109

113

Latin Medley`s - Mexican Mix Medley

116

123

128

CHOIR AAH

3

132

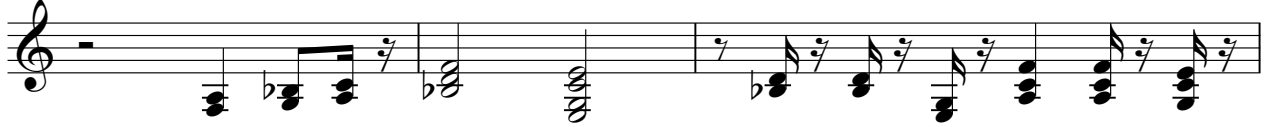

135

Latin Medley`s - Mexican Mix Med

