

Latin Medley`s - Samba Medley Nr 1 Medley

♩ = 112,000893

FLUTE

ALTO SAX

FR. HORN

TRUMPET

TROMBONE

TROMBONE

DRUMS

JAZZ GTR

FINGERDBAS

MT TRUMPET

BRASS 1

A.PIANO 1

♩ = 112,000893

4

ALTO SAX

TRUMPET

TROMBONE

DRUMS

JAZZ GTR

FINGERDBAS

BRASS 1

A.PIANO 1

6

ALTO SAX

TRUMPET

TROMBONE

DRUMS

JAZZ GTR

FINGERDBAS

A.PIANO 1

8

10

12

FR.HORN

TRUMPET

DRUMS

JAZZ GTR

FINGERDBAS

A.PIANO 1

14

FR.HORN

TRUMPET

TROMBONE

DRUMS

JAZZ GTR

FINGERDBAS

A.PIANO 1

16

FR.HORN

TRUMPET

TROMBONE

DRUMS

JAZZ GTR

FINGERDBAS

18

ALTO SAX

FR.HORN

TRUMPET

TROMBONE

DRUMS

JAZZ GTR

FINGERDBAS

20

FLUTE

ALTO SAX

TROMBONE

DRUMS

JAZZ GTR

FINGERDBAS

A.PIANO 1

22

FLUTE

ALTO SAX

TRUMPET

TROMBONE

TROMBONE

DRUMS

JAZZ GTR

FINGERDBAS

BRASS 1

A.PIANO 1

24

FLUTE

ALTO SAX

TROMBONE

TROMBONE

DRUMS

JAZZ GTR

FINGERDBAS

BRASS 1

A.PIANO 1

26

28

30

ALTO SAX

TRUMPET

TROMBONE

TROMBONE

DRUMS

JAZZ GTR

FINGERDBAS

BRASS 1

32

FLUTE

ALTO SAX

TROMBONE

TROMBONE

DRUMS

JAZZ GTR

FINGERDBAS

BRASS 1

A.PIANO 1

34

ALTO SAX

TRUMPET

TROMBONE

DRUMS

JAZZ GTR

FINGERDBAS

BRASS 1

A.PIANO 1

36

ALTO SAX

TRUMPET

TROMBONE

DRUMS

JAZZ GTR

FINGERDBAS

BRASS 1

A.PIANO 1

37

ALTO SAX

TRUMPET

TROMBONE

DRUMS

JAZZ GTR

FINGERDBAS

A.PIANO 1

39

ALTO SAX

TROMBONE

DRUMS

JAZZ GTR

FINGERDBAS

A.PIANO 1

41

43

45

47

49

51

53

55

ALTO SAX

TRUMPET

TROMBONE

DRUMS

JAZZ GTR

FINGERDBAS

BRASS 1

57

ALTO SAX

TRUMPET

TROMBONE

DRUMS

JAZZ GTR

FINGERDBAS

BRASS 1

A.PIANO 1

59

ALTO SAX

TRUMPET

TROMBONE

DRUMS

JAZZ GTR

FINGERBAS

61

TRUMPET

TROMBONE

DRUMS

FINGERBAS

63

ALTO SAX

TRUMPET

TROMBONE

DRUMS

FINGERBAS

65

TRUMPET

TROMBONE

DRUMS

FINGERDBAS

67

ALTO SAX

TROMBONE

DRUMS

JAZZ GTR

FINGERDBAS

A.PIANO 1

69

ALTO SAX

TRUMPET

DRUMS

JAZZ GTR

FINGERDBAS

BRASS 1

A.PIANO 1

71

ALTO SAX

TROMBONE

DRUMS

JAZZ GTR

FINGERDBAS

BRASS 1

A.PIANO 1

73

ALTO SAX

TRUMPET

TROMBONE

DRUMS

JAZZ GTR

FINGERDBAS

BRASS 1

A.PIANO 1

75

ALTO SAX

TRUMPET

TROMBONE

DRUMS

JAZZ GTR

FINGERDBAS

A.PIANO 1

77

ALTO SAX

TRUMPET

TROMBONE

DRUMS

JAZZ GTR

FINGERDBAS

A.PIANO 1

79

ALTO SAX

TRUMPET

TROMBONE

TROMBONE

DRUMS

JAZZ GTR

FINGERDBAS

MT TRUMPET

BRASS 1

A.PIANO 1

81

83

85

TRUMPET

TROMBONE

DRUMS

JAZZ GTR

FINGERDBAS

MT TRUMPET

BRASS 1

A.PIANO 1

Detailed description of the musical score: The score is for a jazz ensemble. It consists of eight staves. The top two staves are for TRUMPET and TROMBONE, both in treble clef. The TRUMPET part has a melodic line with eighth and sixteenth notes. The TROMBONE part has a similar melodic line, often in octaves with the trumpet. The DRUMS part is on a standard drum set, showing a complex rhythmic pattern with many sixteenth notes. The JAZZ GTR part is in treble clef with a key signature of one flat (B-flat). It features a melodic line with triplets and slurs. The FINGERDBAS part is in bass clef, providing a steady bass line with eighth and sixteenth notes. The MT TRUMPET part is in treble clef, playing a melodic line similar to the main trumpet. The BRASS 1 part is in treble clef, playing a melodic line similar to the main trumpet. The A.PIANO 1 part is in treble clef, playing a complex rhythmic pattern with triplets and slurs.

87

ALTO SAX

TRUMPET

TROMBONE

TROMBONE

DRUMS

JAZZ GTR

FINGERDBAS

MT TRUMPET

BRASS 1

A.PIANO 1

89

ALTO SAX

TRUMPET

TROMBONE

DRUMS

JAZZ GTR

FINGERBAS

MT TRUMPET

BRASS 1

A.PIANO 1

91

ALTO SAX

TRUMPET

TROMBONE

DRUMS

JAZZ GTR

FINGERBAS

MT TRUMPET

BRASS 1

A.PIANO 1

93

ALTO SAX

TRUMPET

TROMBONE

DRUMS

JAZZ GTR

FINGERDBAS

MT TRUMPET

BRASS 1

A.PIANO 1

95

ALTO SAX

TROMBONE

DRUMS

JAZZ GTR

FINGERDBAS

A.PIANO 1

97

ALTO SAX

TROMBONE

DRUMS

JAZZ GTR

FINGERDBAS

A.PIANO 1

99

ALTO SAX

TROMBONE

DRUMS

JAZZ GTR

FINGERDBAS

BRASS 1

101

ALTO SAX

TRUMPET

TROMBONE

DRUMS

JAZZ GTR

FINGERDBAS

BRASS 1

103

ALTO SAX

TRUMPET

TROMBONE

TROMBONE

DRUMS

JAZZ GTR

FINGERDBAS

MT TRUMPET

BRASS 1

A.PIANO 1

105

ALTO SAX

TRUMPET

TROMBONE

DRUMS

JAZZ GTR

FINGERBAS

MT TRUMPET

BRASS 1

A.PIANO 1

107

ALTO SAX

TRUMPET

TROMBONE

DRUMS

JAZZ GTR

FINGERBAS

MT TRUMPET

BRASS 1

A.PIANO 1

109

ALTO SAX

TRUMPET

TROMBONE

DRUMS

JAZZ GTR

FINGERBAS

MT TRUMPET

BRASS 1

A.PIANO 1

111

ALTO SAX

DRUMS

JAZZ GTR

FINGERBAS

A.PIANO 1

112

ALTO SAX

TRUMPET

TROMBONE

DRUMS

JAZZ GTR

FINGERDBAS

A.PIANO 1

114

ALTO SAX

TRUMPET

TROMBONE

DRUMS

JAZZ GTR

FINGERDBAS

BRASS 1

115

FLUTE

ALTO SAX

FR.HORN

TRUMPET

TROMBONE

TROMBONE

DRUMS

JAZZ GTR

FINGERDBAS

MT TRUMPET

BRASS 1

A.PIANO 1

FLUTE

Latin Medley`s - Samba Medley Nr 1 Medley

♩ = 112,000893

18

24

7

33

84

2

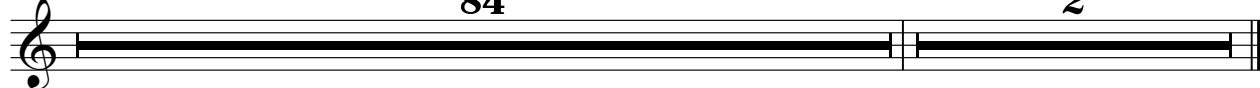

ALTO SAX

Latin Medley`s - Samba Medley Nr 1 Medley

♩ = 112,000893

8

19

23

27

31

35

41

7

8

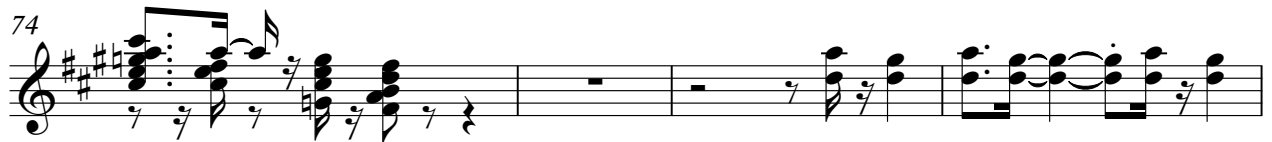
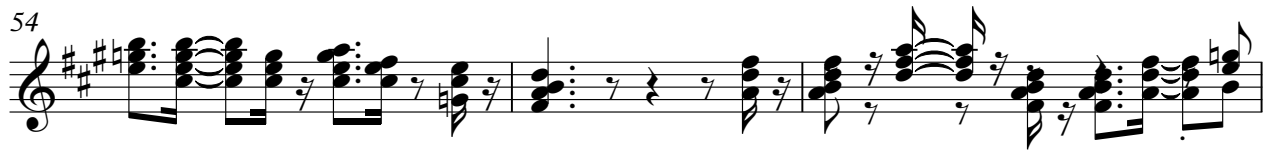

ALTO SAX

3

96

100

104

108

111

114

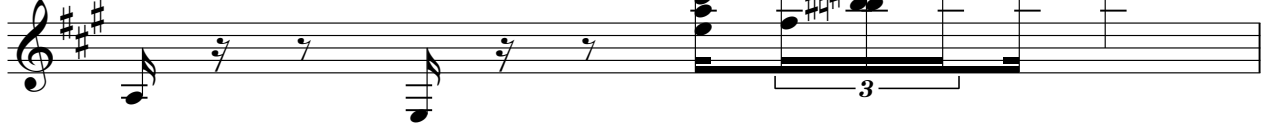

115

2

FR.HORN

Latin Medley`s - Samba Medley Nr 1 Medley

♩ = 112,000893

8

13

17

98

2

TRUMPET

Latin Medley`s - Samba Medley Nr 1 Medley

♩ = 112,000893

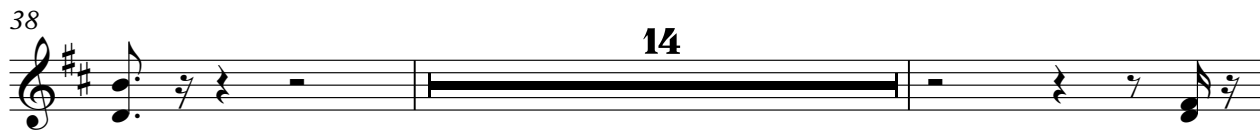
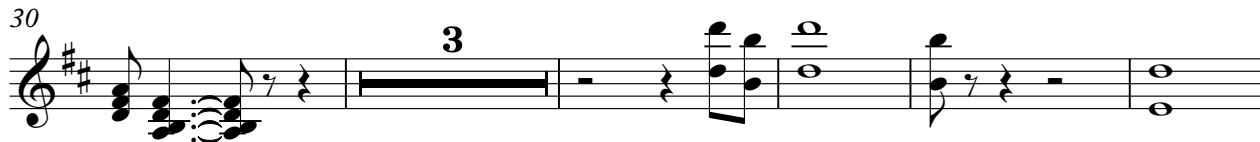

TRUMPET

57

60

63

66

70

75

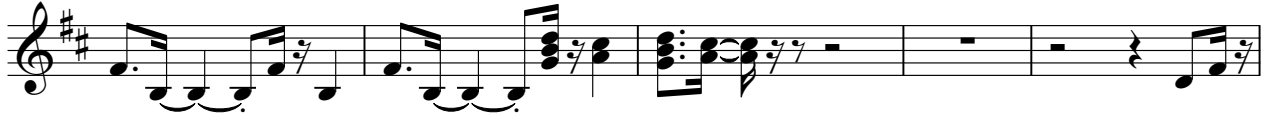

80

85

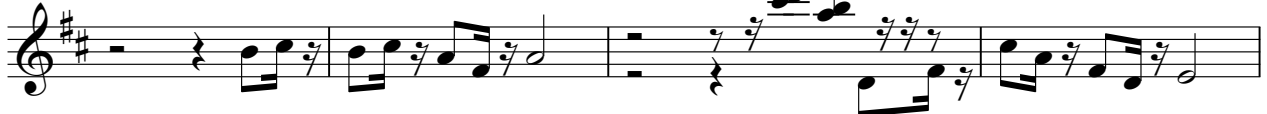

89

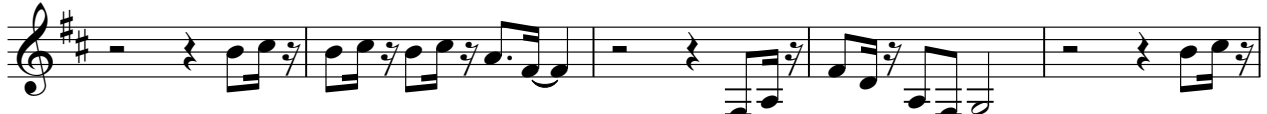

94

TRUMPET

103

107

112

115

TROMBONE

Latin Medley`s - Samba Medley Nr 1 Medley

♩ = 112,000893

21

25

31

34

45

49

79

89

115

TROMBONE

Latin Medley`s - Samba Medley Nr 1 Medley

♩ = 112,000893

4

8

16

20

24

27

31

35

39

4

11

52

57

61

64

67

72

76

80

85

90

TROMBONE

94

99

104

108

113

116

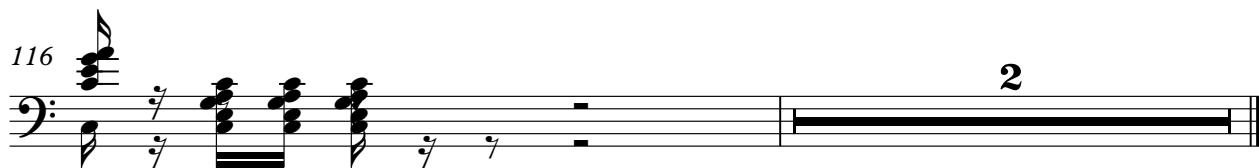

2

Latin Medley`s - Samba Medley Nr 1 Medley

DRUMS

♩ = 112,000893

V.S.

DRUMS

DRUMS

44

46

48

50

52

54

56

58

60

62

V.S.

DRUMS

64

66

68

70

72

74

76

78

80

82

DRUMS

84

86

88

90

92

94

96

98

100

102

V.S.

DRUMS

104

106

108

110

112

114

♩ = 112,000893

3

6

8

10

12

14

16

18

20

22

V.S.

45

47

49

51

53

55

57

59

67

69

72

74

77

80

83

86

89

92

96

99

102

105

108

111

113

♩ = 112,000893

V.S.

50

54

58

62

66

70

74

79

84

89

94

99

104

110

114

MT TRUMPET

Latin Medley`s - Samba Medley Nr 1 Medley

♩ = 112,000893

40

43

47

51

27

81

85

90

94

8

106

109

6

2

BRASS 1

Latin Medley`s - Samba Medley Nr 1 Medley

♩ = 112,000893

5 17

25 4

32

37 18

58 12

72 5

79

84

89

94

102

106

110

115

Latin Medley`s - Samba Medley Nr 1 Medley

A.PIANO 1

♩ = 112,000893

3

6

9

12

5

20

25

7

2

36

3

3

6

38

3

40

43

9

53

2

58

9

2

72

3

3

3

3

76

#

78

2

81

#

83

b

#

85

2

3

3

89

#

91

b

#

A.PIANO 1

93

97

105

107

109

111

112
