

Latin Medley`s - Samba Medley Nr 2 Medley

♩ = 136,001999

PICCOLO  
ALTO SAX  
BARITONSAX  
TRUMPET  
TROMBONE  
DRUMS  
STEEL GTR  
STEEL GTR  
FINGERDBAS  
CHOIR AAHS

♩ = 136,001999

BRASS 1  
A.PIANO 1

5

ALTO SAX  
BARITONSAX  
DRUMS  
STEEL GTR  
STEEL GTR  
FINGERDBAS  
CHOIR AAHS

7

ALTO SAX

BARITONSAX

DRUMS

STEEL GTR

STEEL GTR

FINGERDBAS

CHOIR AAHS

9

ALTO SAX

BARITONSAX

DRUMS

STEEL GTR

STEEL GTR

FINGERDBAS

CHOIR AAHS

11

ALTO SAX

BARITONSAX

DRUMS

STEEL GTR

STEEL GTR

FINGERDBAS

13

ALTO SAX

BARITONSAX

DRUMS

STEEL GTR

STEEL GTR

FINGERDBAS

15

ALTO SAX

BARITONSAX

TRUMPET

TROMBONE

DRUMS

STEEL GTR

STEEL GTR

FINGERDBAS

CHOIR AAHS

BRASS 1

17

ALTO SAX

BARITONSAX

TRUMPET

TROMBONE

DRUMS

STEEL GTR

STEEL GTR

FINGERBAS

CHOIR AAHS

BRASS 1

19

PICCOLO

ALTO SAX

BARITONSAX

TRUMPET

TROMBONE

DRUMS

STEEL GTR

STEEL GTR

FINGERDBAS

CHOIR AAHS

BRASS 1

21

PICCOLO

ALTO SAX

BARITONSAX

TRUMPET

TROMBONE

DRUMS

STEEL GTR

STEEL GTR

FINGERDBAS

BRASS 1

23

ALTO SAX  
BARITONSAX  
TRUMPET  
TROMBONE  
DRUMS  
STEEL GTR  
STEEL GTR  
FINGERDBAS  
BRASS 1

25

ALTO SAX  
BARITONSAX  
TRUMPET  
TROMBONE  
DRUMS  
STEEL GTR  
STEEL GTR  
FINGERDBAS  
BRASS 1

27

ALTO SAX

BARITONSAX

TRUMPET

TROMBONE

DRUMS

STEEL GTR

STEEL GTR

FINGERDBAS

BRASS 1

29

ALTO SAX

BARITONSAX

TRUMPET

TROMBONE

DRUMS

STEEL GTR

STEEL GTR

FINGERDBAS

BRASS 1

31

ALTO SAX

BARITONSAX

TRUMPET

TROMBONE

DRUMS

STEEL GTR

STEEL GTR

FINGERDBAS

CHOIR AAHS

BRASS 1

33

ALTO SAX

BARITONSAX

DRUMS

STEEL GTR

STEEL GTR

FINGERDBAS

CHOIR AAHS

35

PICCOLO

ALTO SAX

BARITONSAX

TRUMPET

DRUMS

STEEL GTR

STEEL GTR

FINGERDBAS

CHOIR AAHS

BRASS 1

37

PICCOLO

ALTO SAX

BARITONSAX

TRUMPET

TROMBONE

DRUMS

STEEL GTR

STEEL GTR

FINGERDBAS

BRASS 1

39

PICCOLO

ALTO SAX

BARITONSAX

TRUMPET

TROMBONE

DRUMS

STEEL GTR

STEEL GTR

FINGERDBAS

BRASS 1

41

ALTO SAX

TRUMPET

TROMBONE

DRUMS

STEEL GTR

STEEL GTR

FINGERDBAS

BRASS 1

43

ALTO SAX

TRUMPET

TROMBONE

DRUMS

STEEL GTR

STEEL GTR

FINGERDBAS

BRASS 1

45

ALTO SAX

TRUMPET

TROMBONE

DRUMS

STEEL GTR

STEEL GTR

FINGERDBAS

BRASS 1

47

ALTO SAX

TRUMPET

TROMBONE

DRUMS

STEEL GTR

STEEL GTR

FINGERDBAS

BRASS 1

49

PICCOLO

ALTO SAX

TRUMPET

TROMBONE

DRUMS

STEEL GTR

STEEL GTR

FINGERDBAS

BRASS 1

51

ALTO SAX

BARITONSAX

TRUMPET

TROMBONE

DRUMS

STEEL GTR

STEEL GTR

FINGERDBAS

CHOIR AAHS

BRASS 1

53

ALTO SAX

BARITONSAX

TRUMPET

TROMBONE

DRUMS

STEEL GTR

STEEL GTR

FINGERDBAS

CHOIR AAHS

BRASS 1

55

PICCOLO

ALTO SAX

BARITONSAX

TRUMPET

TROMBONE

DRUMS

STEEL GTR

STEEL GTR

FINGERDBAS

CHOIR AAHS

BRASS 1

57

PICCOLO

ALTO SAX

BARITONSAX

TRUMPET

TROMBONE

DRUMS

STEEL GTR

STEEL GTR

FINGERDBAS

BRASS 1

59

61

63

PICCOLO

ALTO SAX

BARITONSAX

TRUMPET

TROMBONE

DRUMS

STEEL GTR

STEEL GTR

FINGERDBAS

CHOIR AAHS

BRASS 1

65

PICCOLO

ALTO SAX

BARITONSAX

DRUMS

STEEL GTR

STEEL GTR

FINGERDBAS

67

PICCOLO

ALTO SAX

BARITONSAX

TRUMPET

TROMBONE

DRUMS

STEEL GTR

STEEL GTR

FINGERDBAS

BRASS 1

69

ALTO SAX

TRUMPET

TROMBONE

DRUMS

STEEL GTR

STEEL GTR

FINGERDBAS

CHOIR AAHS

BRASS 1

71

PICCOLO

ALTO SAX

BARITONSAX

TRUMPET

TROMBONE

DRUMS

STEEL GTR

STEEL GTR

FINGERDBAS

CHOIR AAHS

BRASS 1

73

PICCOLO

ALTO SAX

BARITONSAX

TRUMPET

DRUMS

STEEL GTR

STEEL GTR

FINGERDBAS

BRASS 1

75

77

79

ALTO SAX

TROMBONE

DRUMS

STEEL GTR

STEEL GTR

FINGERDBAS

BRASS 1

81

TROMBONE

DRUMS

STEEL GTR

STEEL GTR

FINGERDBAS

BRASS 1

83

TRUMPET

TROMBONE

DRUMS

STEEL GTR

STEEL GTR

FINGERDBAS

BRASS 1

85

ALTO SAX

TRUMPET

TROMBONE

DRUMS

STEEL GTR

STEEL GTR

FINGERDBAS

CHOIR AAHS

BRASS 1

87

PICCOLO

ALTO SAX

BARITONSAX

TRUMPET

TROMBONE

DRUMS

STEEL GTR

STEEL GTR

FINGERDBAS

CHOIR AAHS

BRASS 1

89

PICCOLO

ALTO SAX

BARITONSAX

DRUMS

STEEL GTR

STEEL GTR

FINGERDBAS

91

PICCOLO

ALTO SAX

BARITONSAX

DRUMS

STEEL GTR

STEEL GTR

FINGERDBAS

A.PIANO 1

93

95

97

ALTO SAX

BARITONSAX

TRUMPET

TROMBONE

DRUMS

STEEL GTR

STEEL GTR

FINGERDBAS

BRASS 1

A.PIANO 1

99

ALTO SAX

BARITONSAX

TRUMPET

TROMBONE

DRUMS

STEEL GTR

STEEL GTR

FINGERDBAS

BRASS 1

A.PIANO 1

101

ALTO SAX

BARITONSAX

TRUMPET

TROMBONE

DRUMS

STEEL GTR

STEEL GTR

FINGERDBAS

BRASS 1

A.PIANO 1

103

ALTO SAX

BARITONSAX

TRUMPET

TROMBONE

DRUMS

STEEL GTR

STEEL GTR

FINGERDBAS

BRASS 1

A.PIANO 1

105

ALTO SAX

BARITONSAX

TRUMPET

TROMBONE

DRUMS

STEEL GTR

STEEL GTR

FINGERDBAS

CHOIR AAHS

BRASS 1

107

ALTO SAX

TRUMPET

TROMBONE

DRUMS

STEEL GTR

STEEL GTR

FINGERDBAS

CHOIR AAHS

BRASS 1

109

PICCOLO

ALTO SAX

BARITONSAX

TRUMPET

TROMBONE

DRUMS

STEEL GTR

STEEL GTR

FINGERDBAS

CHOIR AAHS

BRASS 1

111

PICCOLO

ALTO SAX

BARITONSAX

DRUMS

STEEL GTR

STEEL GTR

FINGERDBAS

113

PICCOLO

ALTO SAX

BARITONSAX

TRUMPET

TROMBONE

DRUMS

STEEL GTR

STEEL GTR

FINGERDBAS

BRASS 1

115

PICCOLO

ALTO SAX

BARITONSAX

TRUMPET

TROMBONE

DRUMS

STEEL GTR

STEEL GTR

FINGERDBAS

BRASS 1

A.PIANO 1

PICCOLO

Latin Medley`s - Samba Medley Nr 2 Medley

$\text{♩} = 136,001999$

17

21

13

36

39

9

51

4

58

5

66

3

73

77

11

91

16

2

PICCOLO

109

112

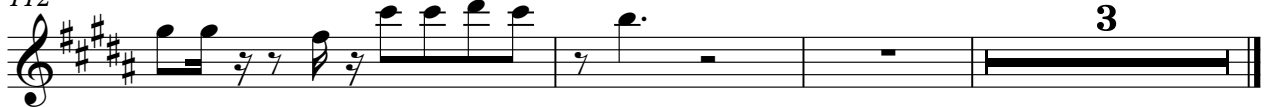

3

Latin Medley`s - Samba Medley Nr 2 Medley

ALTO SAX

♩ = 136,001999

4

9

12

16

20

24

31

35

38

41

2

46

51

55

58

64

68

73

77

87

91

95

98

101

104

109

113

BARITONSAX

Latin Medley`s - Samba Medley Nr 2 Medley

♩ = 136,001999

4

9

12

16

20

24

2

2

30

34

38

10

51

102

105

111

114

TRUMPET

Latin Medley`s - Samba Medley Nr 2 Medley

♩ = 136,001999

13

17

21

26

31

3

37

41

## TRUMPET

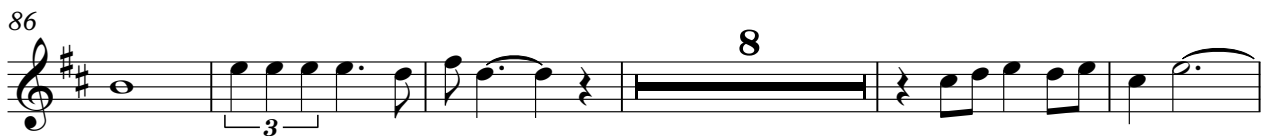
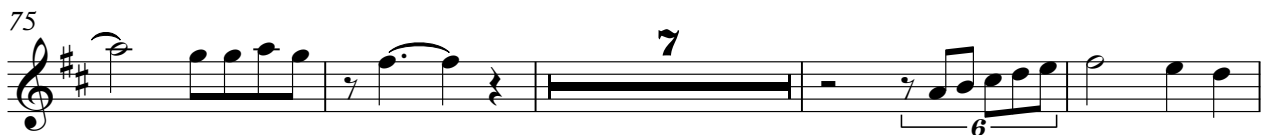

TRUMPET

3

109

114

TROMBONE

Latin Medley`s - Samba Medley Nr 2 Medley

♩ = 136,001999

14

19

25

30

4

38

44

49

2

56

TROMBONE

76

80

84

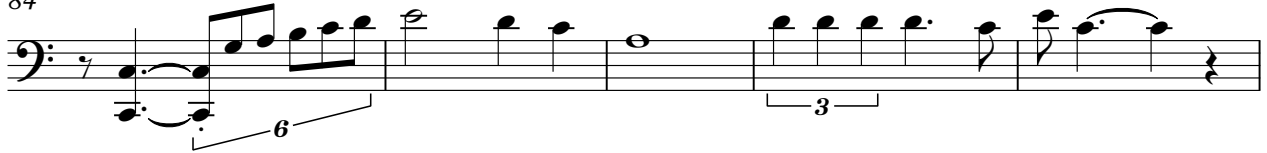

89

103

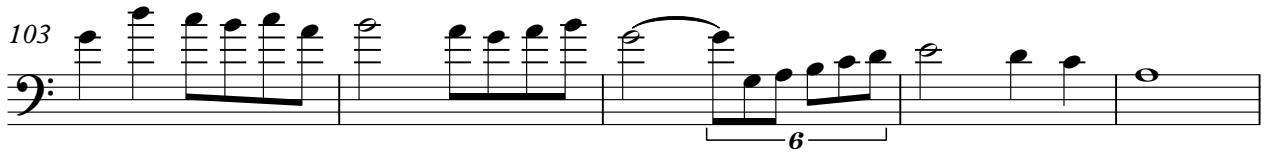

108

114

Latin Medley`s - Samba Medley Nr 2 Medley

DRUMS

♩ = 136,001999

5

6

7

8

9

10

11

12

13

V.S.

14

15

16

17

18

19

20

21

22

23

DRUMS

24

25

26

27

28

29

30

31

32

33

V.S.

34

35

36

37

38

39

40

41

42

43

DRUMS

44

45

46

47

48

49

50

51

52

53

V.S.

54

55

56

57

58

59

60

61

62

63

DRUMS

64

65

66

67

68

69

70

71

72

73

V.S.

74

75

76

77

78

79

80

81

82

83

DRUMS

84

85

86

87

88

89

90

91

92

93

V.S.

104

105

106

107

108

109

110

111

112

113

V.S.

DRUMS

114

STEEL GTR

Latin Medley`s - Samba Medley Nr 2 Medley

♩ = 136,001999

5

8

11

14

17

20

23

26

29

V.S.

32

35

38

41

44

47

50

53

56

59

92

95

98

101

104

107

110

113

STEEL GTR

Latin Medley`s - Samba Medley Nr 2 Medley

♩ = 136,001999

5

7

9

11

13

15

17

19

21

V.S.

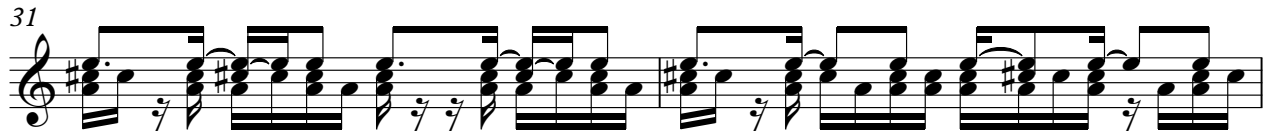
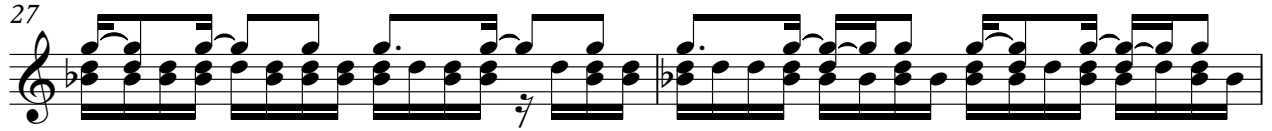
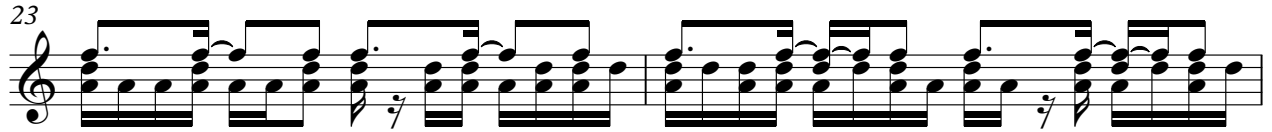

43

45

47

49

51

53

55

57

59

61

V.S.

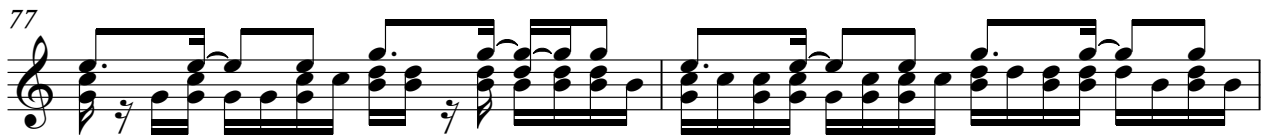
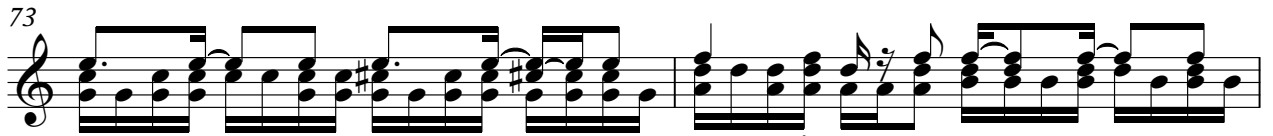
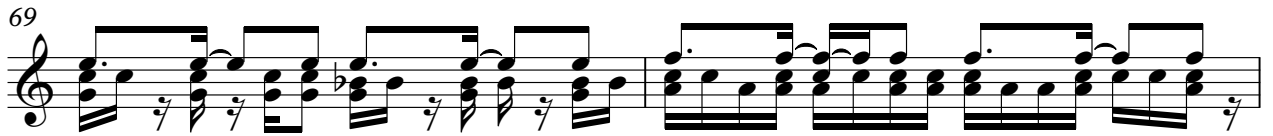
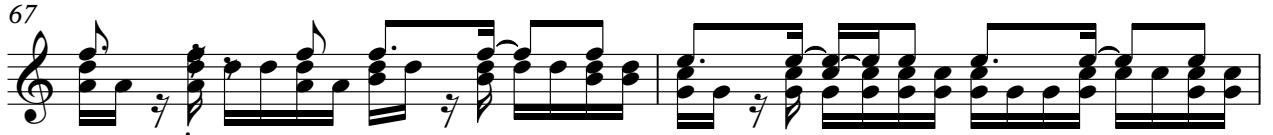
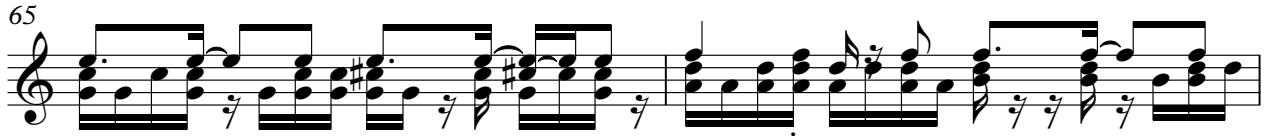
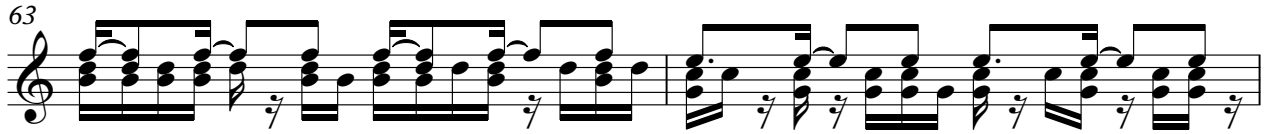

83

85

87

89

91

93

95

97

99

101

V.S.

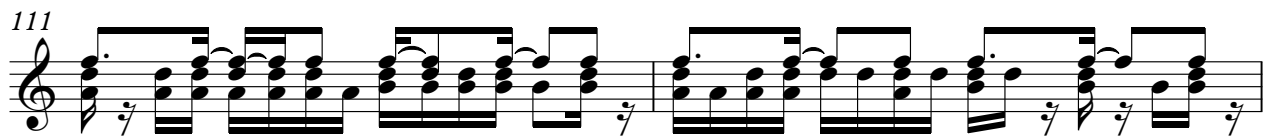
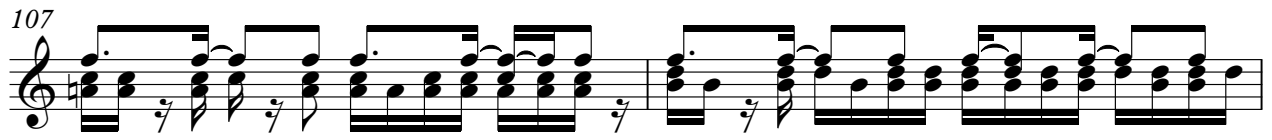

♩ = 136,001999

7

12

17

22

27

32

37

42

47

V.S.

51

56

61

66

71

76

81

86

91

96

CHOIR AAHS

Latin Medley`s - Samba Medley Nr 2 Medley

♩ = 136,001999

4

9

16

20

35

52

56

69

86

106

5

3

4

3

12

3

17

3

8

Latin Medley`s - Samba Medley Nr 2 Medley

BRASS 1

♩ = 136,001999

13

17

20

24

29

36

40

43

BRASS 1

89

8

101

6

106

3

113

2

Latin Medley`s - Samba Medley Nr 2 Medley

A.PIANO 1

♩ = 136,001999

90

94

97

100

102

104

10

3