

ATB - The Summer

♩ = 132,000137

drummix

MIDI MAN!A 3000!

:) Enjoy!

midimania3k.terrashare.c

om

midimania3k@hotmail.com

♩ = 132,000137

MIDI MAN!A 3000!

4

MIDI MAN!A 3000!

drummix

8

6

3

MIDI MAN!A 3000!

11

MIDI MAN!A 3000!

15

MIDI MAN!A 3000!

18

om

MIDI MAN!A 3000!

20

om

MIDI MAN!A 3000!

23

MIDI MAN!A 3000!

26

MIDI MAN!A 3000!

28

MIDI MAN!A 3000!

31

MIDI MAN!A 3000!

34

MIDI MAN!A 3000!

36

MIDI MAN!A 3000!

39

drummix

MIDI MAN!A 3000!

42

MIDI MAN!A 3000!

44

MIDI MAN!A 3000!

46

MIDI MAN!A 3000!

48

MIDI MAN!A 3000!

50

MIDI MAN!A 3000!

52

MIDI MAN!A 3000!

54

MIDI MAN!A 3000!

56

drummix

MIDI MAN!A 3000!

midimania3k.terrashare.c

om

58

MIDI MAN!A 3000!

midimania3k.terrashare.c

om

MIDI MAN!A 3000!

midimania3k.terrashare.c

om

MIDI MAN!A 3000!

64

midimania3k.terrashare.c

om

drummix

MIDI MAN!A 3000!

66

midimania3k.terrashare.c

om

MIDI MAN!A 3000!

68

midimania3k.terrashare.c

om

MIDI MAN!A 3000!

70

midimania3k.terrashare.c

om

72

MIDI MAN!A 3000!

midimania3k.terrashare.c

om

74

drummix

MIDI MAN!A 3000!

midimania3k.terrashare.c

om

MIDI MAN!A 3000!

midimania3k.terrashare.c

om

drummix

MIDI MAN!A 3000!

midimania3k.terrashare.c

om

80

drummix

MIDI MAN!A 3000!

midimania3k.terrashare.c

om

82

MIDI MAN!A 3000!

midimania3k@hotmail.com

84

MIDI MAN!A 3000!

midimania3k@hotmail.com

87

MIDI MAN!A 3000!

midimania3k@hotmail.com

90

MIDI MAN!A 3000!

midimania3k@hotmail.com

MIDI MAN!A 3000!

92

midimania3k@hotmail.com

MIDI MAN!A 3000!

94

midimania3k@hotmail.com

MIDI MAN!A 3000!

96

midimania3k@hotmail.com

MIDI MAN!A 3000!

98

:) Enjoy!

:) Enjoy!

101

104

drummix

MIDI MAN!A 3000!

:) Enjoy!

midimania3k.terrashare.c

107

MIDI MAN!A 3000!

midimania3k.terrashare.c

110

MIDI MAN!A 3000!

midimania3k.terrashare.c

113

drummix

MIDI MAN!A 3000!

midimania3k.terrashare.c

115 *bo*

drummix

MIDI MAN!A 3000!

midimania3k.terrashare.c

117

drummix

MIDI MAN!A 3000!

midimania3k.terrashare.c

119

drummix

MIDI MAN!A 3000!

midimania3k.terrashare.c

121

drummix

MIDI MAN!A 3000!

midimania3k.terrashare.c

123

MIDI MAN!A 3000!

midimania3k.terrashare.c

125

MIDI MAN!A 3000!

midimania3k.terrashare.c

127

MIDI MAN!A 3000!

midimania3k.terrashare.c

129

drummix

MIDI MAN!A 3000!

midimania3k.terrashare.c

MIDI MAN!A 3000!

131

midimania3k.terrashare.c

MIDI MAN!A 3000!

133

midimania3k.terrashare.c

MIDI MAN!A 3000!

135

midimania3k.terrashare.c

137

drummix

MIDI MAN!A 3000!

midimania3k.terrashare.c

om

139

drummix

MIDI MAN!A 3000!

midimania3k.terrashare.c

om

141

drummix

MIDI MAN!A 3000!

midimania3k.terrashare.c

om

143

drummix

MIDI MAN!A 3000!

midimania3k.terrashare.c

om

145

- Melodic Parts:**

147

drummix

MIDI MAN!A 3000!

midimania3k.terrashare.c

om

midimania3k@hotmail.com

149

MIDI MAN!A 3000!

drummix

midimania3k.terrashare.c

om

midimania3k@hotmail.com

151

drummix

MIDI MAN!A 3000!

midimania3k.terrashare.c

om

midimania3k@hotmail.com

153

MIDI MAN!A 3000!

drummix

midimania3k.terrashare.c

om

midimania3k@hotmail.com

156

drummix

MIDI MAN!A 3000!

midimania3k.terrashare.c

om

midimania3k@hotmail.com

158

MIDI MAN!A 3000!

midimania3k.terrashare.c

om

MIDI MAN!A 3000!

midimania3k.terrashare.c

om

midimania3k@hotmail.com

MIDI MAN!A 3000!

midimania3k.terrashare.c

om

164

drummix

MIDI MAN!A 3000!

midimania3k.terrashare.c

om

midimania3k@hotmail.com

166

drummix

MIDI MAN!A 3000!

midimania3k.terrashare.c

om

midimania3k@hotmail.com

168

drummix

MIDI MAN!A 3000!

midimania3k.terrashare.c

om

midimania3k@hotmail.com

170

drummix

MIDI MAN!A 3000!

midimania3k.terrashare.c

om

midimania3k@hotmail.com

172

MIDI MAN!A 3000!

:) Enjoy!

175

:) Enjoy!

178

drummix

MIDI MAN!A 3000!

;) Enjoy!

midimania3k.terrashare.c

181

MIDI MAN!A 3000!

midimania3k.terrashare.c

183

MIDI MAN!A 3000!

midimania3k.terrashare.c

185

MIDI MAN!A 3000!

midimania3k.terrashare.c

187

drummix

MIDI MAN!A 3000!

midimania3k.terrashare.c

MIDI MAN!A 3000!

189

midimania3k.terrashare.c

MIDI MAN!A 3000!

191

midimania3k.terrashare.c

MIDI MAN!A 3000!

193

midimania3k.terrashare.c

195

drummix

MIDI MAN!A 3000!

midimania3k.terrashare.c

om

197

MIDI MAN!A 3000!

om

199

MIDI MAN!A 3000!

om

201
MIDI MAN!A 3000!

--

om

203
drummix

MIDI MAN!A 3000!

--

om

205
MIDI MAN!A 3000!

--

om

208
MIDI MAN!A 3000!

--

om

210

MIDI MAN!A 3000!

213

MIDI MAN!A 3000!

216

MIDI MAN!A 3000!

219

drummix

MIDI MAN!A 3000!

222

MIDI MAN!A 3000!

225

MIDI MAN!A 3000!

227

drummix

MIDI MAN!A 3000!

ATB - The Summer

--

♩ = 132,000137

16 **120**

138

142

146

150

153

75

(c) 2001 MIDI MAN!A 3000!

midimania3k@hotmail.com / midimania3k.terrashare.com

ATB - The Summer

drummix

♩ = 132,000137

8 6 3 32

43 15 7 7

75 3 25

107 7

120 7 7

139

145

151 2 7

164

169 8

(c) 2001 MIDI MAN!A 3000!

midimania3k@hotmail.com / midimania3k.terrashare.com

2

drummix

180

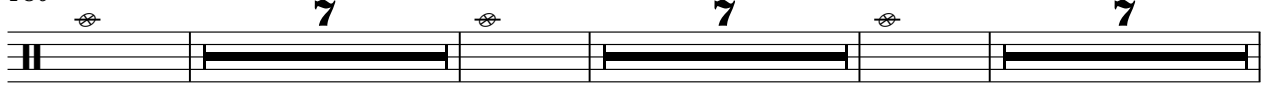

204

♩ = 132,000137

5

9

13

17

21

25

29

33

36

(c) 2001 MIDI MAN!A 3000!

midimania3k@hotmail.com / midimania3k.terrashare.com

V.S.

39

42

45

47

49

55

59

62

65

68

3

71

74

77

80

83

86

89

92

95

97

106

109

112

115

117

119

121

124

127

130

133

135

137

140

144

148

151

156

159

162

165

167

169

171

181

184

187

190

193

196

199

202

205

209

213

217

221

V.S.

MIDI MAN!A 3000!

225

ATB - The Summer

♩ = 132,000137

49

49

51

51

53

53

55

55

57

57

59

59

61

61

63

63

65

65

(c) 2001 MIDI MAN!A 3000!

midimania3k@hotmail.com / midimania3k.terrashare.com

V.S.

119

121

123

125

127

129

131

133

135

137

18

156

158

160

162

164

166

168

170

180

182

184

186

188

190

192

194

195

33

ATB - The Summer

♩ = 132,000137

89

93

97

101

105

109

113

117

121

125

(c) 2001 MIDI MAN!A 3000!

midimania3k@hotmail.com / midimania3k.terrashare.com

V.S.

129

133

137

174

178

182

186

190

194

ATB - The Summer

:) Enjoy!

♩ = 132,000137

97

100

104

66

172

176

179

49

(c) 2001 MIDI MAN!A 3000!
midimania3k@hotmail.com / midimania3k.terrashare.com

ATB - The Summer

-

♩ = 132,000137

89

92

95

97

131

ATB - The Summer

♩ = 132,000137

17

17

20

20

23

23

26

26

29

29

32

32

35

35

38

38

41

41

44

47

50

32

84

87

90

93

96

48

146

149

152

196

199

202

205

208

211

214

217

220

V.S.

4

223

226

♩ = 132,000137

57

60

64

68

72

76

80

24

106

110

114

118

122

126

130

134

138

142

146

150

154

159

163

167

170

180

184

188

192

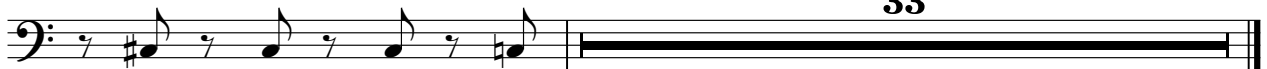

195

**33**

ATB - The Summer

om

♩ = 132,000137

17

21

26

31

36

41

46

8

(c) 2001 MIDI MAN!A 3000!

midimania3k@hotmail.com / midimania3k.terrashare.com

58

63

68

73

78

82

56

141

146

151

2

157

162 om 3

167

172 **24**

199

204

209 **17**

ATB - The Summer

♩ = 132,000137

96

98

47

83

ATB - The Summer

♩ = 132,000137

81

87

95

40

141

149

75

ATB - The Summer

♩ = 132,000137

40

12

56

65

74

82

40

128

137

18

162

168

8

© 2001 MIDI MAN!A 3000!

midimania3k@hotmail.com / midimania3k.terrashare.com

2

180

189

194

33

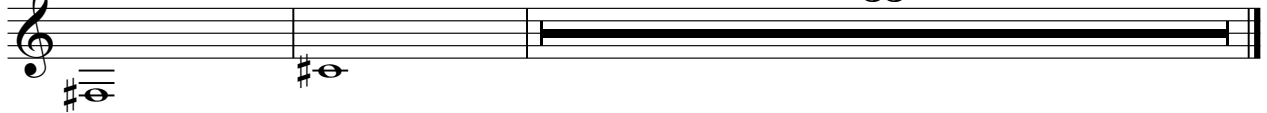

ATB - The Summer

♩ = 132,000137

55

61

69

78

63

146

2

156

165

170

57

♩ = 132,000137

81

84

88

92

96

49

147

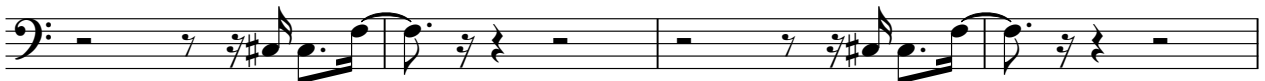

151

156

2

160

2

164

169

57

ATB - The Summer

♩ = 132,000137

31 **14**

50

29 **31**

113

64 **49**