

Latin Medley`s - Zuid Amerikaanse Medley Nr 2 Medley

♩ = 100,000000

ALTO SAX  
BARITONSAX  
TROMBONE  
DRUMS  
MARIMBA  
CLEAN GTR  
ACOU BASS  
MELODY  
CELESTA  
BRASS 1  
♩ = 100,000000  
SLOWSTRING

5

TROMBONE  
DRUMS  
MARIMBA  
CLEAN GTR  
ACOU BASS  
BRASS 1

7

9

12

TROMBONE

DRUMS

CLEAN GTR

ACOU BASS

MELODY

BRASS 1

SLOWSTRING

15

TROMBONE

DRUMS

MARIMBA

CLEAN GTR

ACOU BASS

MELODY

BRASS 1

SLOWSTRING

18

TROMBONE

DRUMS

MARIMBA

CLEAN GTR

ACOU BASS

MELODY

BRASS 1

SLOWSTRING

21

TROMBONE

DRUMS

MARIMBA

CLEAN GTR

ACOU BASS

MELODY

BRASS 1

SLOWSTRING

24

TROMBONE

DRUMS

MARIMBA

CLEAN GTR

ACOU BASS

MELODY

BRASS 1

SLOWSTRING

27

TROMBONE

DRUMS

MARIMBA

CLEAN GTR

ACOU BASS

MELODY

BRASS 1

SLOWSTRING

30

33

35

TROMBONE

DRUMS

MARIMBA

CLEAN GTR

ACOU BASS

MELODY

BRASS 1

SLOWSTRING

37

TROMBONE

DRUMS

CLEAN GTR

ACOU BASS

MELODY

BRASS 1

SLOWSTRING

40

ALTO SAX

TROMBONE

DRUMS

MARIMBA

CLEAN GTR

ACOU BASS

MELODY

CELESTA

BRASS 1

SLOWSTRING

43

ALTO SAX

TROMBONE

DRUMS

MARIMBA

CLEAN GTR

ACOU BASS

MELODY

CELESTA

BRASS 1

SLOWSTRING

46

49

52

55

58

61

64

ALTO SAX

TROMBONE

DRUMS

MARIMBA

CLEAN GTR

ACOU BASS

MELODY

CELESTA

BRASS 1

SLOWSTRING

67

ALTO SAX

TROMBONE

DRUMS

MARIMBA

CLEAN GTR

ACOU BASS

MELODY

CELESTA

BRASS 1

SLOWSTRING

70

73

75

ALTO SAX

TROMBONE

DRUMS

MARIMBA

CLEAN GTR

ACOU BASS

MELODY

CELESTA

BRASS 1

SLOWSTRING

77

ALTO SAX

BARITONSAX

TROMBONE

DRUMS

MARIMBA

CLEAN GTR

ACOU BASS

MELODY

CELESTA

BRASS 1

SLOWSTRING

80

ALTO SAX

BARITONSAX

DRUMS

MARIMBA

CLEAN GTR

ACOU BASS

MELODY

SLOWSTRING

83

ALTO SAX

BARITONSAX

DRUMS

MARIMBA

CLEAN GTR

ACOU BASS

MELODY

SLOWSTRING

86

ALTO SAX

BARITONSAX

TROMBONE

DRUMS

MARIMBA

CLEAN GTR

ACOU BASS

MELODY

BRASS 1

SLOWSTRING

89

TROMBONE

DRUMS

MARIMBA

CLEAN GTR

ACOU BASS

MELODY

BRASS 1

SLOWSTRING

92

95

98

ALTO SAX

BARITONSAX

TROMBONE

DRUMS

MARIMBA

CLEAN GTR

ACOU BASS

MELODY

BRASS 1

SLOWSTRING

101

ALTO SAX

BARITONSAX

TROMBONE

DRUMS

MARIMBA

CLEAN GTR

ACOU BASS

MELODY

BRASS 1

SLOWSTRING

108

TROMBONE

DRUMS

MARIMBA

CLEAN GTR

ACOU BASS

BRASS 1

SLOWSTRING

110

ALTO SAX

BARITONSAX

TROMBONE

DRUMS

MARIMBA

CLEAN GTR

ACOU BASS

MELODY

CELESTA

BRASS 1

SLOWSTRING

ALTO SAX

Latin Medley`s - Zuid Amerikaanse Medley Nr 2 Medley

♩ = 100,000000

38

42

46

50

54 8

65

70

74

78

81

V.S.

ALTO SAX

84

86

94

97

100

102

BARITONSAX

Latin Medley`s - Zuid Amerikaanse Medley Nr 2 Medley

$\text{♩} = 100,000000$

77

81

84

86 6

94

97

100

102 8 3

TROMBONE

Latin Medley`s - Zuid Amerikaanse Medley Nr 2 Medley

♩ = 100,000000

V.S.

32

35

39

44

49

54

59

64

69

74

DRUMS

Latin Medley`s - Zuid Amerikaanse Medley Nr 2 Medley

♩ = 100,000000

5

7

9

11

13

15

17

19

21

V.S.

2

DRUMS

23

25

27

29

31

33

35

37

40

43

DRUMS

46

49

52

55

58

61

64

66

68

70

V.S.

DRUMS

72

74

76

78

81

84

87

90

93

96

DRUMS

99

102

105

107

109

111

3

MARIMBA

Latin Medley`s - Zuid Amerikaanse Medley Nr 2 Medley

♩ = 100,000000

5

7

9

12

17

20

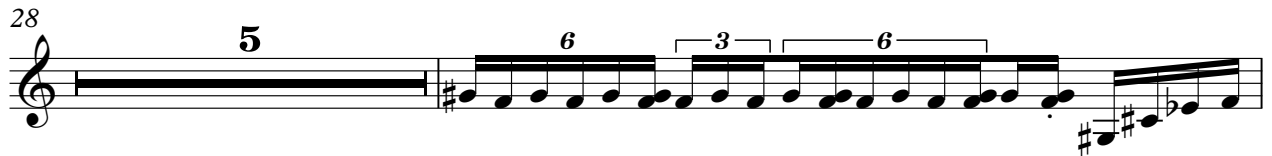

V.S.

MARIMBA

86

90

93

96

99

103

105

107

109

111

♩ = 100,000000

V.S.

24

27

29

31

33

35

38

41

43

45

48

50

52

54

56

58

60

62

65

67

69

72

74

76

78

80

82

84

87

89

ACOU BASS

Latin Medley`s - Zuid Amerikaanse Medley Nr 2 Medley

♩ = 100,000000

V.S.

MELODY

Latin Medley`s - Zuid Amerikaanse Medley Nr 2 Medley

♩ = 100,000000

9

14

17

21

25

28

33

35

36

3

90

93

99

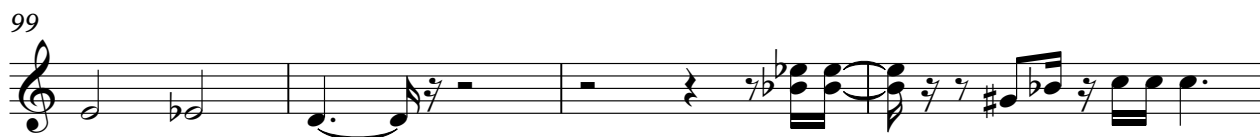

103

111

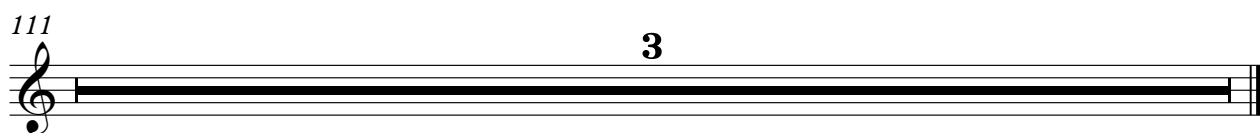

CELESTA

Latin Medley`s - Zuid Amerikaanse Medley Nr 2 Medley

♩ = 100,000000

38

42

46

50

54

8

65

69

73

77

31

111

3

23

26

29

34

36

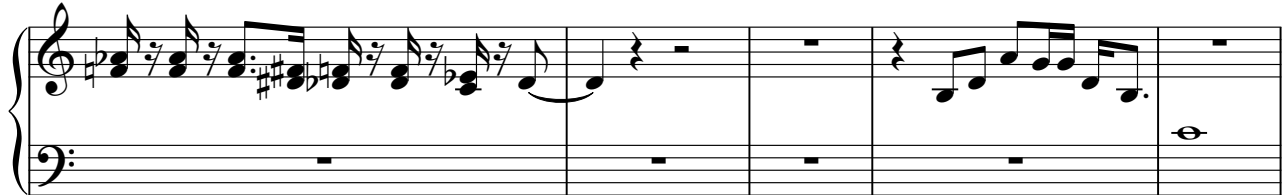

41

46

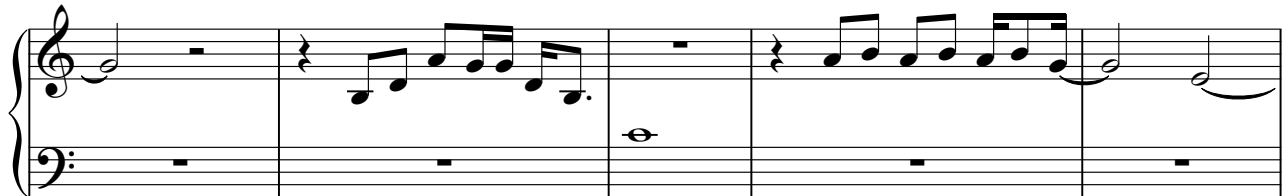

51

56

60

64

69

74

77

86

89

92

100

104

107

109

111

SLOWSTRING

Latin Medley`s - Zuid Amerikaanse Medley Nr 2 Medley

♩ = 100,000000

9

16

23

30

37

44

53

62

70

78

V.S.

SLOWSTRING

84

91

96

102

107

111
