

Laura Branigan - The Power Of Love

♩ = 143,000137

Alto Saxophone

Percussion

5-string Electric Bass

Tape Sampler Keyboard [Strings]

Synth Strings

Lead 3 (Calliope)

♩ = 143,000137

Pad 3 (Polysynth)

Solo

6

Alto Sax.

Tape Smp. Str

Lead 3

9

Alto Sax.

Tape Smp. Str

Lead 3

12

Alto Sax.

Tape Smp. Str

Lead 3

15

Alto Sax.

Tape Smp. Str

Lead 3

18

Alto Sax.

Tape Smp. Str

Lead 3

21

Alto Sax.

Tape Smp. Str

Syn. Str.

Lead 3

Pad 3

24

Alto Sax.

Tape Smp. Str.

Syn. Str.

Lead 3

Pad 3

27

Alto Sax.

Tape Smp. Str.

Syn. Str.

Lead 3

Pad 3

30

Alto Sax.

Tape Smp. Str.

Syn. Str.

Lead 3

Pad 3

33

Alto Sax.

Tape Smp. Str

Syn. Str.

Lead 3

Pad 3

36

Alto Sax.

Perc.

E. Bass

Tape Smp. Str

Syn. Str.

Lead 3

Pad 3

Solo

39

42

45

Alto Sax.

Perc.

E. Bass

Tape Smp. Str.

Syn. Str.

Lead 3

Pad 3

Solo

48

Alto Sax.

Perc.

E. Bass

Tape Smp. Str.

Syn. Str.

Lead 3

Pad 3

Solo

51

Alto Sax.

Perc.

E. Bass

Tape Smp. Str.

Syn. Str.

Lead 3

Pad 3

Solo

54

Alto Sax. Perc. E. Bass Tape Smp. Str. Syn. Str. Lead 3 Pad 3 Solo

57

Alto Sax. Perc. E. Bass Tape Smp. Str. Syn. Str. Lead 3 Pad 3 Solo

60

Alto Sax.

Perc.

E. Bass

Tape Smp. Str

Syn. Str.

Lead 3

Pad 3

Solo

63

Alto Sax.

Perc.

E. Bass

Tape Smp. Str

Syn. Str.

Lead 3

Pad 3

Solo

66

Alto Sax.

Perc.

E. Bass

Tape Smp. Str.

Syn. Str.

Lead 3

Pad 3

Solo

69

Alto Sax.

Perc.

E. Bass

Tape Smp. Str.

Syn. Str.

Lead 3

Pad 3

Solo

72

Alto Sax.

Perc.

E. Bass

Tape Smp. Str.

Syn. Str.

Lead 3

Pad 3

Solo

75

Alto Sax.

Perc.

E. Bass

Tape Smp. Str

Syn. Str.

Lead 3

Pad 3

Solo

||

78

Alto Sax.

Perc.

E. Bass

Tape Smp. Str

Syn. Str.

Lead 3

Pad 3

Solo

81

84

Alto Sax.

Perc.

E. Bass

Tape Smp. Str.

Syn. Str.

Lead 3

Pad 3

Solo

87

Alto Sax.

Perc.

E. Bass

Tape Smp. Str.

Syn. Str.

Lead 3

Pad 3

Solo

Detailed description of the musical score: The score is divided into two systems. The first system covers measures 84-86, and the second system covers measures 87-89. Each system contains seven staves: Alto Saxophone, Percussion, Electric Bass, Tape Sample String, Synthesizer String, Lead 3, and Pad 3. The Solo staff is present but contains no notes. The Alto Saxophone part features melodic lines with some rests. The Percussion part has a steady rhythmic pattern. The Electric Bass part provides a low-frequency accompaniment. The Tape Sample String part uses sustained chords. The Lead 3 part consists of dense, repetitive chordal textures. The Pad 3 part has a simple melodic line. The Solo part is empty.

90

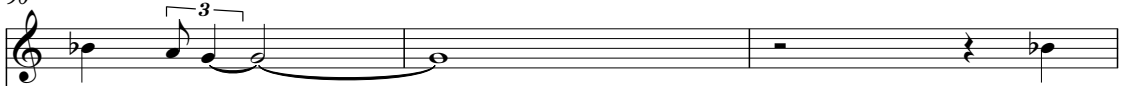
Alto Sax. 

Perc. 

E. Bass 

Tape Smp. Str. 

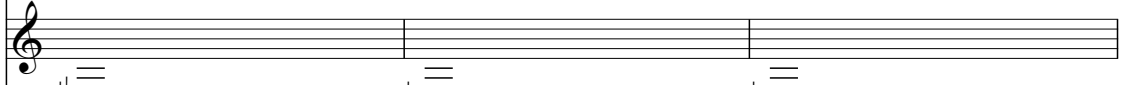
Syn. Str. 

Lead 3 

Pad 3 

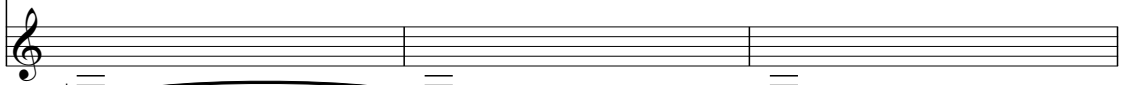
Solo 

93

Alto Sax. 

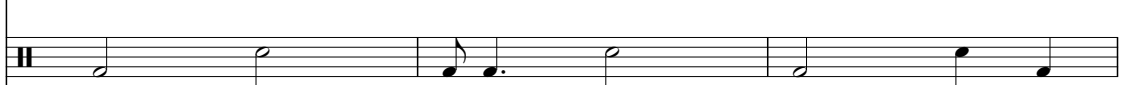
Perc. 

E. Bass 

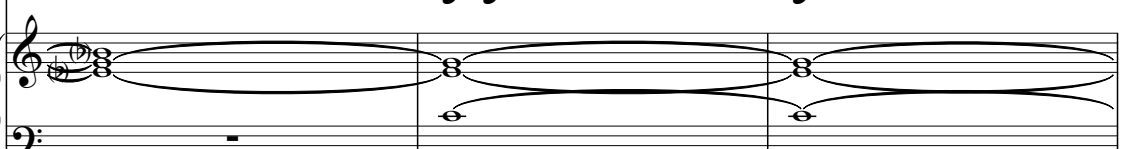
Tape Smp. Str. 

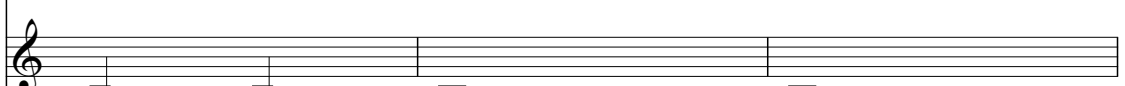
Syn. Str. 

Lead 3 

Pad 3 

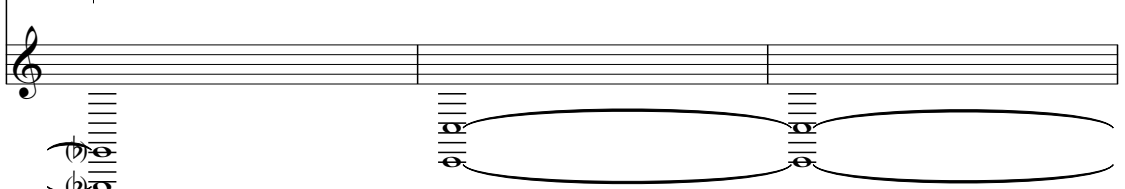
Solo 

==

96

Alto Sax.

Perc.

E. Bass

Tape Smp. Str

Syn. Str.

Lead 3

Pad 3

Solo

99

Alto Sax.

Perc.

E. Bass

Tape Smp. Str

Syn. Str.

Lead 3

Pad 3

Solo

102

Alto Sax.

Perc.

E. Bass

Tape Smp. Str

Syn. Str.

Lead 3

Pad 3

Solo

105

Alto Sax.

Perc.

E. Bass

Tape Smp. Str

Syn. Str.

Lead 3

Pad 3

Solo

108

Alto Sax. Perc. E. Bass. Tape Smp. Str. Syn. Str. Lead 3. Pad 3. Solo.

111

Alto Sax. Perc. E. Bass. Tape Smp. Str. Syn. Str. Lead 3. Pad 3.

114

117

120

Alto Sax.

Perc.

E. Bass

Tape Smp. Str

Syn. Str.

Lead 3

Pad 3

Solo

123

Alto Sax.

Perc.

E. Bass

Tape Smp. Str

Syn. Str.

Lead 3

Pad 3

Solo

126

Alto Sax.

Perc.

E. Bass

Tape Smp. Str

Syn. Str.

Lead 3

Pad 3

Solo

129

Alto Sax.

Perc.

E. Bass

Tape Smp. Str

Syn. Str.

Lead 3

Pad 3

Solo

132

Alto Sax. Perc. E. Bass Tape Smp. Str. Syn. Str. Lead 3 Pad 3 Solo

135

Alto Sax. Perc. E. Bass Tape Smp. Str. Syn. Str. Lead 3 Pad 3 Solo

138

141

144

Alto Sax.

Perc.

E. Bass

Tape Smp. Str.

Syn. Str.

Lead 3

Pad 3

Solo

147

Alto Sax.

Perc.

E. Bass

Tape Smp. Str

Syn. Str.

Lead 3

Pad 3

Solo

150

Alto Sax.

Perc.

E. Bass

Tape Smp. Str

Syn. Str.

Lead 3

Pad 3

Solo

153

156

159

Alto Sax.

Perc.

E. Bass

Tape Smp. Str

Syn. Str.

Lead 3

Pad 3

Solo

162

Alto Sax.

Perc.

E. Bass

Tape Smp. Str

Syn. Str.

Lead 3

Pad 3

Solo

165

Alto Sax. Perc. E. Bass Tape Smp. Str. Syn. Str. Lead 3 Pad 3 Solo

168

Alto Sax. Perc. E. Bass Tape Smp. Str. Syn. Str. Lead 3 Pad 3 Solo

171

Alto Sax.

Perc.

E. Bass

Tape Smp. Str.

Syn. Str.

Lead 3

Pad 3

Solo

||

174

Alto Sax.

Perc.

E. Bass

Tape Smp. Str.

Syn. Str.

Lead 3

Pad 3

Solo

177

Alto Sax. Perc. E. Bass Tape Smp. Str. Syn. Str. Lead 3 Pad 3

180

Alto Sax. Perc. E. Bass Tape Smp. Str. Syn. Str. Lead 3 Pad 3 Solo

183

186

189

Alto Sax.

Perc.

E. Bass

Tape Smp. Str

Syn. Str.

Lead 3

Pad 3

Solo

192

Alto Sax.

Perc.

E. Bass

Tape Smp. Str

Syn. Str.

Lead 3

Pad 3

195

Alto Sax.

Perc.

E. Bass

Tape Smp. Str

Syn. Str.

Lead 3

Pad 3

Solo

198

Perc.

E. Bass

Tape Smp. Str

Syn. Str.

Lead 3

Pad 3

Solo

201

204

207

210

213

215

Laura Branigan - The Power Of Love

Alto Saxophone

♩ = 143,000137

3

8

13

18

22

27

32

38

44

48

3

53

59

65

71

77

83

89

96

102

108

113

121

127

133

139

145

151

157

161

Alto Saxophone

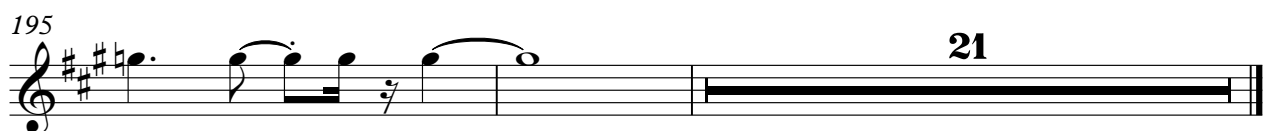
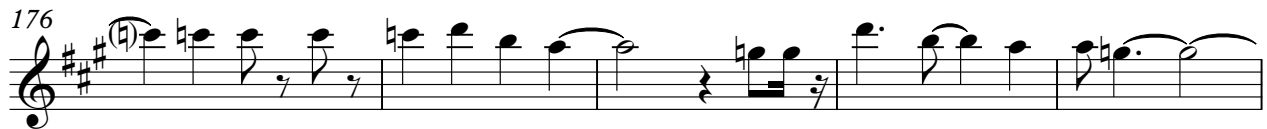

Laura Branigan - The Power Of Love

Percussion

♩ = 143,000137

37

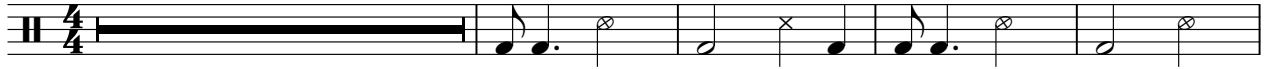

42

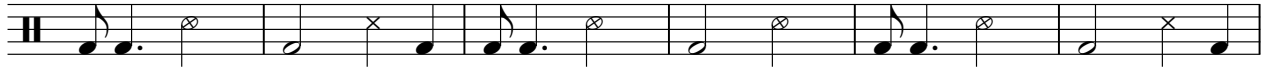

48

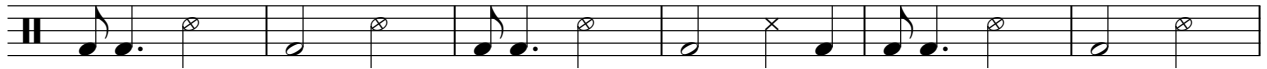

54

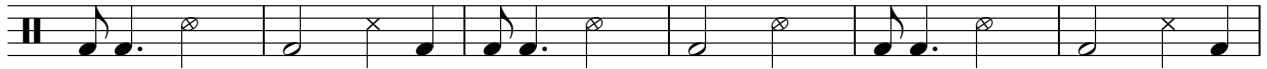

60

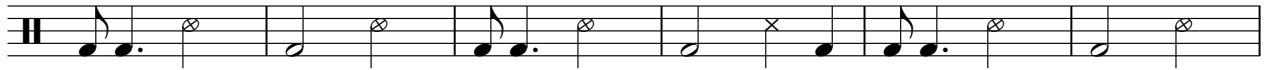

66

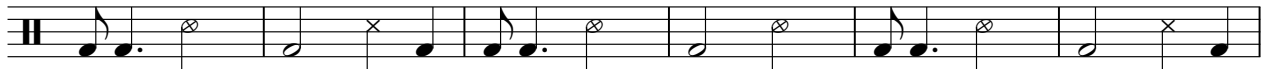

72

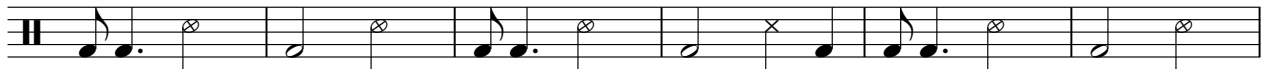

78

84

90

V.S.

95

101

106

112

117

123

129

135

141

146

151

156

162

167

172

178

183

188

194

199

V.S.

4

Percussion

204

210

214

Laura Branigan - The Power Of Love

5-string Electric Bass

♩ = 143,000137

37

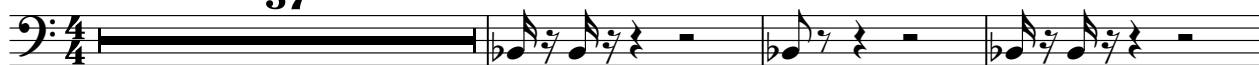

41

46

51

56

61

66

71

76

81

V.S.

86

91

96

102

107

112

117

122

127

132

137

142

147

152

157

162

167

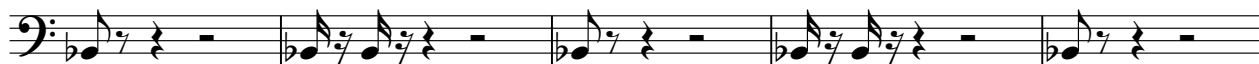

172

177

182

V.S.

187

192

197

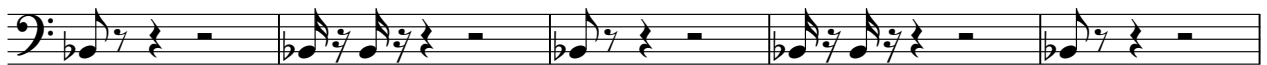

202

207

212

Laura Branigan - The Power Of Love

Tape Sampler Keyboard [Strings]

♩ = 143,000137

5

12

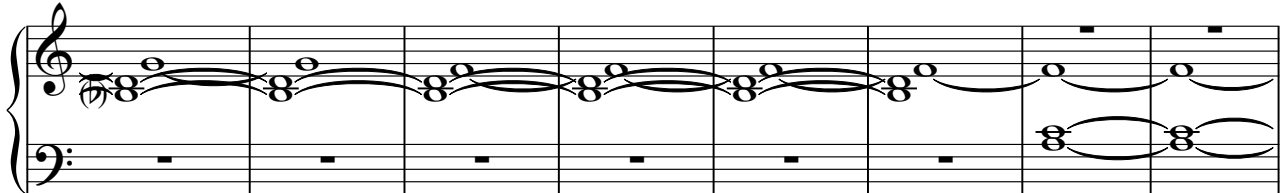

20

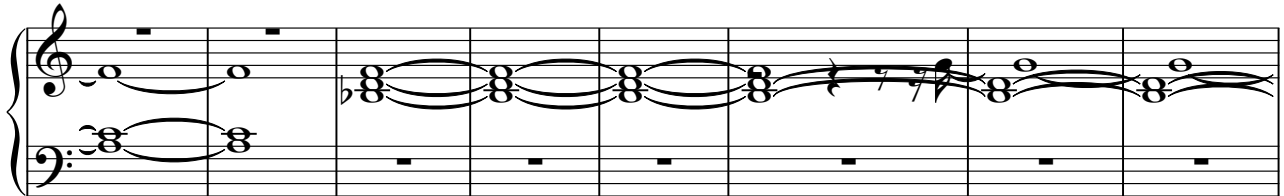

28

36

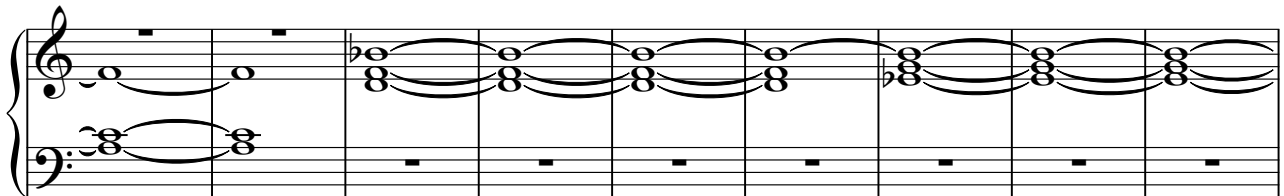

45

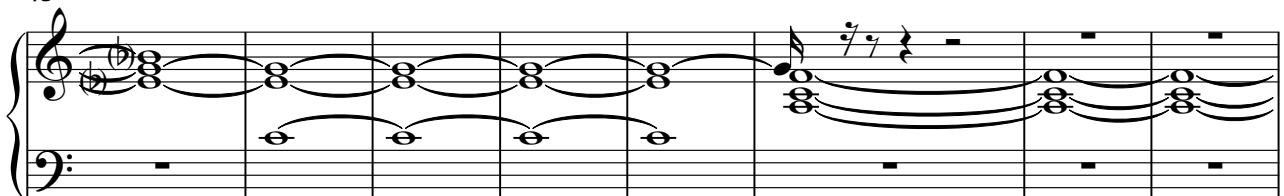

V.S.

53

61

69

77

85

94

102

110

118

126

135

144

152

160

168

V.S.

176

184

192

200

208

212

Laura Branigan - The Power Of Love

Synth Strings

♩ = 143,000137

21

28

35

44

51

60

68

77

84

93

V.S.

Synth Strings

Laura Branigan - The Power Of Love

Lead 3 (Calliope)

♩ = 143,000137

5

8

10

12

14

16

18

20

22

24

V.S.

Lead 3 (Calliope)

26

28

30

32

34

36

38

40

42

44

46 

48 

50 

52 

54 

56 

58 

60 

62 

64 

Lead 3 (Calliope)

66

68

70

72

74

76

78

80

82

84

86

88

90

92

94

96

98

100

102

104

Lead 3 (Calliope)

126

128

130

132

134

136

138

140

142

144

Lead 3 (Calliope)

Lead 3 (Calliope)

166

168

170

172

174

176

178

180

182

184

186

188

190

192

194

196

198

200

202

204

Lead 3 (Calliope)

206

208

210

212

214

Laura Branigan - The Power Of Love

Pad 3 (Polysynth)

♩ = 143,000137

21

27

33

39

45

52

59

66

73

80

V.S.

86

92

98

105

111

118

125

131

136

142

148

155

161

168

174

181

188

194

202

208

V.S.

4

Pad 3 (Polysynth)

213

Laura Branigan - The Power Of Love

Solo

♩ = 143,000137 **37**

44

53

61

70

78

87

96

104

4

Solo

3

210
