

Laura Pausini - RAGAZZI

♩ = 78,000076

8

VIBRAPHONE

STEEL GTR

CHOIR AAHS

STRINGS

12

DRUMS

VIBRAPHONE

STEEL GTR

ACOU BASS

CHOIR AAHS

ORGAN 2

14 3

DRUMS

VIBRAPHONE

STEEL GTR

ACOU BASS

ORGAN 2

STRINGS

16

DRUMS

VIBRAPHONE

STEEL GTR

ACOU BASS

ORGAN 2

STRINGS

18

DRUMS

VIBRAPHONE

STEEL GTR

ACOU BASS

ORGAN 2

STRINGS

20

DRUMS

VIBRAPHONE

STEEL GTR

ACOU BASS

ORGAN 2

SLOWSTRING

STRINGS

22

DRUMS

VIBRAPHONE

STEEL GTR

ACOU BASS

ORGAN 2

SLOWSTRING

STRINGS

24

DRUMS

VIBRAPHONE

STEEL GTR

ACOU BASS

ORGAN 2

SLOWSTRING

STRINGS

26

DRUMS

VIBRAPHONE

STEEL GTR

ACOU BASS

ORGAN 2

SLOWSTRING

STRINGS

28

DRUMS

VIBRAPHONE

STEEL GTR

ACOU BASS

CHOIR AAHS

ORGAN 2

SLOWSTRING

ORCH.HIT

STRINGS

30

DRUMS

VIBRAPHONE

STEEL GTR

JAZZ GTR

ACOU BASS

CHOIR AAHS

ORCH.HIT

32

DRUMS

VIBRAPHONE

STEEL GTR

ACOU BASS

CHOIR AAHS

ORGAN 2

34

DRUMS

VIBRAPHONE

STEEL GTR

ACOU BASS

ORGAN 2

36

DRUMS

VIBRAPHONE

STEEL GTR

JAZZ GTR

ACOU BASS

ORGAN 2

SLOWSTRING

38

DRUMS

VIBRAPHONE

STEEL GTR

ACOU BASS

ORGAN 2

SLOWSTRING

STRINGS

40

DRUMS

VIBRAPHONE

STEEL GTR

ACOU BASS

ORGAN 2

SLOWSTRING

STRINGS

42

DRUMS

VIBRAPHONE

STEEL GTR

ACOU BASS

ORGAN 2

SLOWSTRING

STRINGS

44

DRUMS

VIBRAPHONE

STEEL GTR

ACOU BASS

CHOIR AAHS

ORGAN 2

SLOWSTRING

ORCH.HIT

STRINGS

46

DRUMS

VIBRAPHONE

STEEL GTR

JAZZ GTR

ACOU BASS

CHOIR AAHS

ORCH.HIT

48

DRUMS

VIBRAPHONE

STEEL GTR

ACOU BASS

CHOIR AAHS

ORGAN 2

50

DRUMS

VIBRAPHONE

STEEL GTR

ACOU BASS

ORGAN 2

52

DRUMS

VIBRAPHONE

STEEL GTR

JAZZ GTR

ACOU BASS

CHOIR AAHS

ORGAN 2

SLOWSTRING

STRINGS

54

DRUMS

VIBRAPHONE

STEEL GTR

JAZZ GTR

ACOU BASS

CHOIR AAHS

SLOWSTRING

STRINGS

56

DRUMS

VIBRAPHONE

STEEL GTR

JAZZ GTR

ACOU BASS

CHOIR AAHS

SLOWSTRING

STRINGS

58

DRUMS

VIBRAPHONE

STEEL GTR

JAZZ GTR

ACOU BASS

CHOIR AAHS

SLOWSTRING

STRINGS

60

DRUMS

VIBRAPHONE

STEEL GTR

JAZZ GTR

ACOU BASS

CHOIR AAHS

ORGAN 2

SLOWSTRING

ORCH.HIT

STRINGS

DRUMS

Laura Pausini - RAGAZZI

♩ = 78,000076

10

10

13

16

18

21

24

27

30

32

34

V.S.

DRUMS

37

39

41

43

45

47

49

51

54

56

DRUMS

3

58

60

VIBRAPHONE

Laura Pausini - RAGAZZI

♩ = 78,000076

6

10

15

18

21

24

27

30

34

V.S.

37

40

43

46

49

51

54

57

59

61

2

♩ = 78,000076

6

11

14

16

19

22

24

27

30

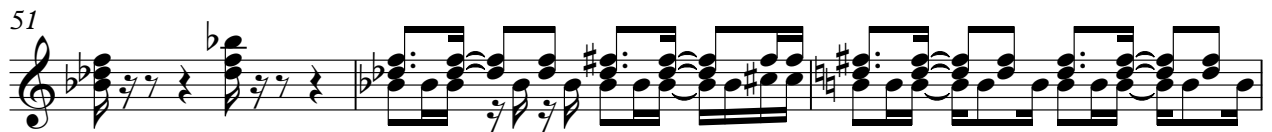
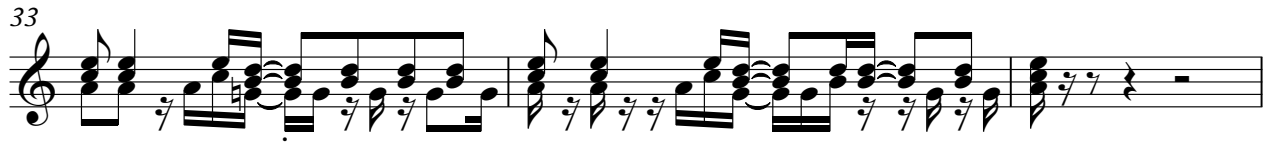

STEEL GTR

57

59

61

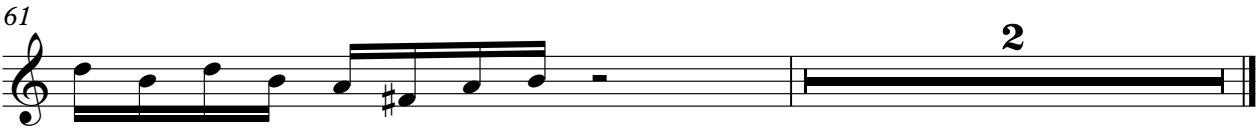

♩ = 78,000076

10

14

17

20

23

26

29

32

35

38

V.S.

41

44

46

49

52

55

58

60

ORGAN 2

Laura Pausini - RAGAZZI

♩ = 78,000076

11

18

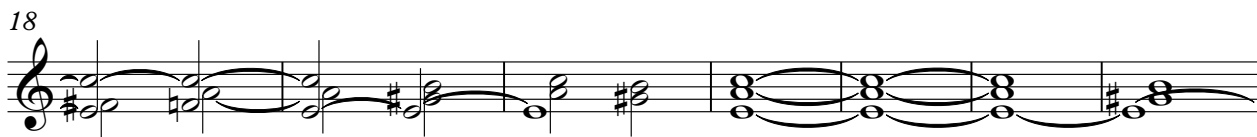

25

4

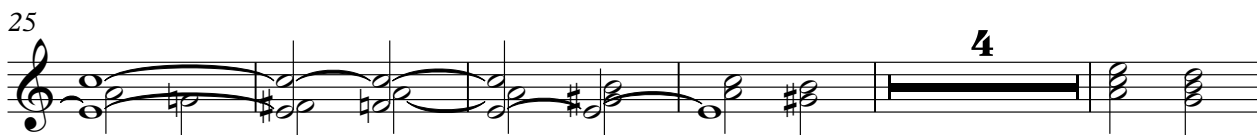

34

41

4

49

52

9 **2**

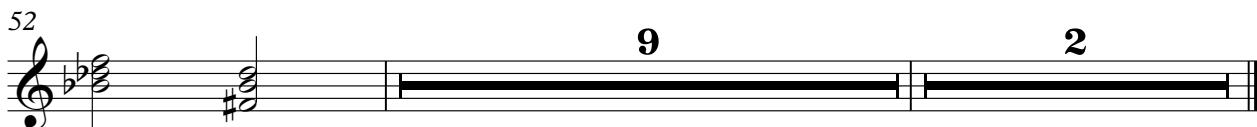

SLOWSTRING

Laura Pausini - RAGAZZI

♩ = 78,000076

19

25

8

38

44

8

56

2

♩ = 78,000076

27

32

13

47

14

2

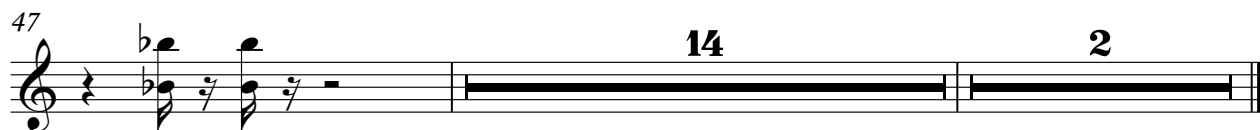

STRINGS

Laura Pausini - RAGAZZI

♩ = 78,000076

3

11

3

18

24

29

9

42

8

55

60

3

2