

Laura Pausini - Strani Amori

♩ = 69,000412

- DRUMS**: A drum set with a 4/4 time signature, featuring a complex rhythmic pattern of sixteenth notes.
- KALIMBA**: A kalimba instrument with a 4/4 time signature, playing a melodic line with sixteenth notes.
- CLEAN GTR**: A clean electric guitar with a 4/4 time signature, playing a melodic line with sixteenth notes.
- OVERDRIVE**: An overdriven electric guitar with a 4/4 time signature, playing a melodic line with sixteenth notes.
- FRETLESS**: A fretless electric guitar with a 4/4 time signature, playing a melodic line with sixteenth notes.
- CHOIR AAHS**: A choir part with a 4/4 time signature, playing a melodic line with sixteenth notes.
- SYNVOX**: A synthesizer part with a 4/4 time signature, playing a melodic line with sixteenth notes.
- E.PIANO 2**: An electric piano part with a 4/4 time signature, playing a melodic line with sixteenth notes.
- SLOWSTRING**: A slow string part with a 4/4 time signature, playing a melodic line with sixteenth notes.
- SYN STR 1**: A synthesizer string part with a 4/4 time signature, playing a melodic line with sixteenth notes.
- CRYSTAL**: A crystal part with a 4/4 time signature, playing a melodic line with sixteenth notes.

The bottom section includes:

- MELODY**: A melody part with a 4/4 time signature, playing a melodic line with sixteenth notes.
- A.PIANO 1**: An acoustic piano part with a 4/4 time signature, playing a melodic line with sixteenth notes.
- CLEAN GTR**: A clean electric guitar part with a 4/4 time signature, playing a melodic line with sixteenth notes.
- FRETLESS**: A fretless electric guitar part with a 4/4 time signature, playing a melodic line with sixteenth notes.
- E.PIANO 2**: An electric piano part with a 4/4 time signature, playing a melodic line with sixteenth notes.
- CRYSTAL**: A crystal part with a 4/4 time signature, playing a melodic line with sixteenth notes.
- A.PIANO 1**: An acoustic piano part with a 4/4 time signature, playing a melodic line with sixteenth notes.

A double bar line is present between the two sections.

11

DRUMS

FRETLESS

SYNVOX

E.PIANO 2

SLOWSTRING

SYN STR 1

CRYSTAL

MELODY

A.PIANO 1

15

FRETLESS

SYNVOX

SYN STR 1

MELODY

20

DRUMS

FRETLESS

SYNVOX

E.PIANO 2

MELODY

A.PIANO 1

23

DRUMS

CLEAN GTR

FRETLESS

SYNVOX

E.PIANO 2

MELODY

A.PIANO 1

27

DRUMS

KALIMBA

CLEAN GTR

FRETLESS

SYNVOX

SLOWSTRING

MELODY

A.PIANO 1

29

DRUMS

KALIMBA

FRETLESS

SYNVOX

SLOWSTRING

MELODY

A.PIANO 1

31

DRUMS

KALIMBA

FRETLESS

SYNVOX

SLOWSTRING

MELODY

A.PIANO 1

33

DRUMS

KALIMBA

FRETLESS

SYNVOX

SLOWSTRING

MELODY

A.PIANO 1

35

DRUMS

KALIMBA

FRETLESS

CHOIR AAHS

SYNVOX

SLOWSTRING

MELODY

A.PIANO 1

37

DRUMS

KALIMBA

FRETLESS

CHOIR AAHS

SLOWSTRING

MELODY

A.PIANO 1

39

DRUMS

KALIMBA

FRETLESS

CHOIR AAHS

SLOWSTRING

MELODY

A.PIANO 1

41

DRUMS

KALIMBA

FRETLESS

CHOIR AAHS

SLOWSTRING

MELODY

A.PIANO 1

43

DRUMS

KALIMBA

CLEAN GTR

OVERDRIVE

FRETLESS

CHOIR AAHS

SLOWSTRING

MELODY

A.PIANO 1

46

DRUMS

KALIMBA

CLEAN GTR

FRETLESS

CHOIR AAHS

MELODY

A.PIANO 1

49

DRUMS

KALIMBA

CLEAN GTR

FRETLESS

CHOIR AAHS

MELODY

52

DRUMS

KALIMBA

CLEAN GTR

FRETLESS

CHOIR AAHS

MELODY

A.PIANO 1

55

DRUMS

KALIMBA

CLEAN GTR

OVERDRIVE

FRETLESS

CHOIR AAHS

MELODY

A.PIANO 1

58

DRUMS

KALIMBA

CLEAN GTR

OVERDRIVE

FRETLESS

CHOIR AAHS

SLOWSTRING

MELODY

A.PIANO 1

61

DRUMS

KALIMBA

CLEAN GTR

OVERDRIVE

FRETLESS

CHOIR AAHS

SLOWSTRING

MELODY

A.PIANO 1

64

DRUMS

KALIMBA

CLEAN GTR

OVERDRIVE

FRETLESS

CHOIR AAHS

SLOWSTRING

MELODY

A.PIANO 1

73

DRUMS

KALIMBA

OVERDRIVE

FRETLESS

CHOIR AAHS

SLOWSTRING

MELODY

A.PIANO 1

76

DRUMS

FRETLESS

SYNOX

E.PIANO 2

SLOWSTRING

SYN STR 1

CRYSTAL

MELODY

A.PIANO 1

80

DRUMS

FRETLESS

SYNVOX

E.PIANO 2

SLOWSTRING

CRYSTAL

A.PIANO 1

3 3 6

82

DRUMS

KALIMBA

CLEAN GTR

OVERDRIVE

FRETLESS

CHOIR AAHS

SYNVOX

E.PIANO 2

SLOWSTRING

SYN STR 1

CRYSTAL

MELODY

A.PIANO 1

Laura Pausini - Strani Amori

DRUMS

♩ = 69,000412

V.S.

31

32

33

34

35

36

37

38

39

40

DRUMS

41

42

44

46

48

50

52

54

56

58

V.S.

DRUMS

60

62

64

66

68

70

72

74

79

80

81 **6** DRUMS 5

82

83 **3**

KALIMBA

Laura Pausini - Strani Amori

♩ = 69,000412

26

29

31

33

35

37

39

41

43

45

V.S.

67

69

71

73

75

♩ = 69,000412

2

6 16

25 16

44 3

48

51

54

58

61

64

V.S.

2

CLEAN GTR

67

Laura Pausini - Strani Amori

OVERDRIVE

♩ = 69,000412

41 **11**

55

62

70

74

8 **3**

FRETLESS

Laura Pausini - Strani Amori

♩ = 69,000412

2

10

7

23

30

35

41

47

52

57

62

V.S.

2

FRETLESS

67

72

79

♩ = 69,000412

34

38

44

53

57

61

65

69

72

4

8

3

♩ = 69,000412

8

14

19

24

29

34

40

78

2

3

♩ = 69,000412

7

12

8

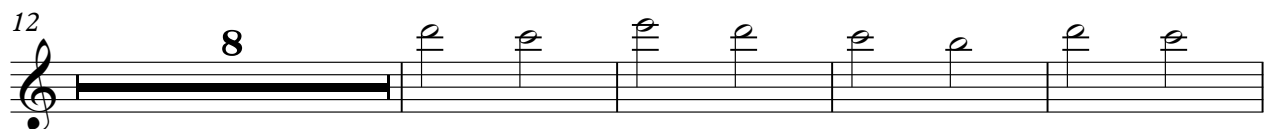

24

55

81

3

SLOWSTRING

Laura Pausini - Strani Amori

♩ = 69,000412

5

10

16

31

16

40

16

62

3

71

3

80

3

SYN STR 1

Laura Pausini - Strani Amori

♩ = 69,000412

10

17

56

76

5 3

CRYSTAL

Laura Pausini - Strani Amori

♩ = 69,000412

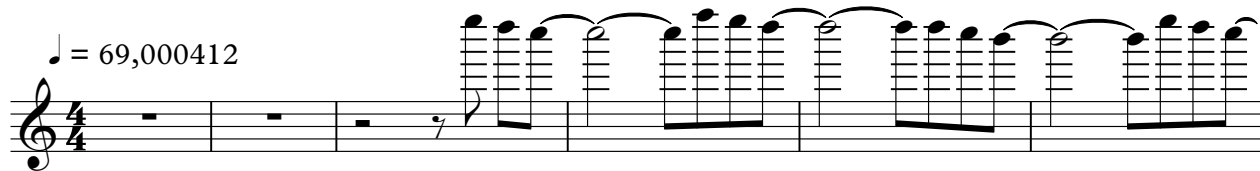

7

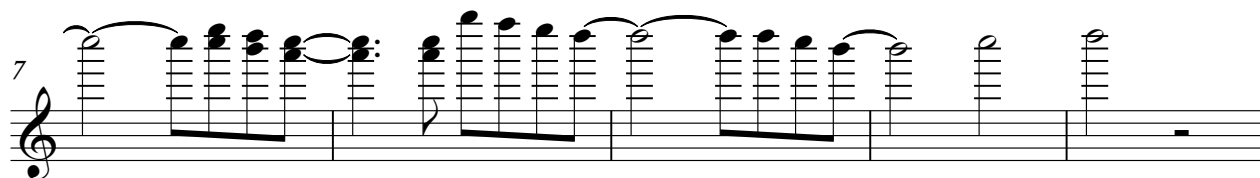

12

67

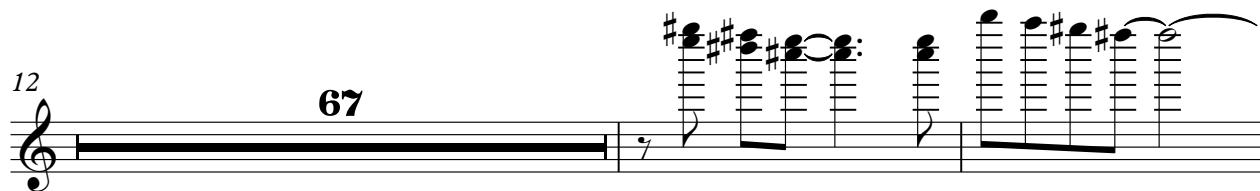

81

3

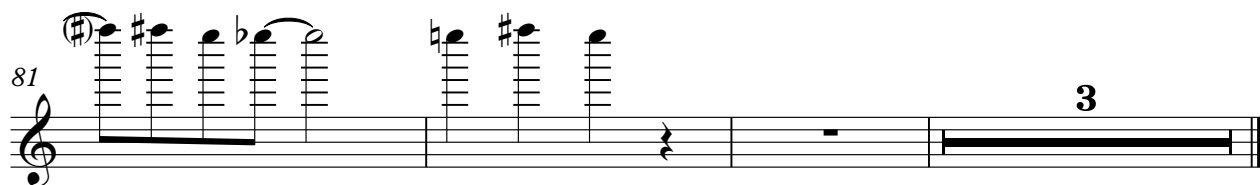

Laura Pausini - Strani Amori

MELODY

♩ = 69,000412

9

13

16

21

24

29

33

37

41

45

V.S.

49

54

58

62

67

71

75

78

Laura Pausini - Strani Amori

A.PIANO 1

♩ = 69,000412

6

8

10

21

27

30

35

39

43

8

2

4

52

57

63

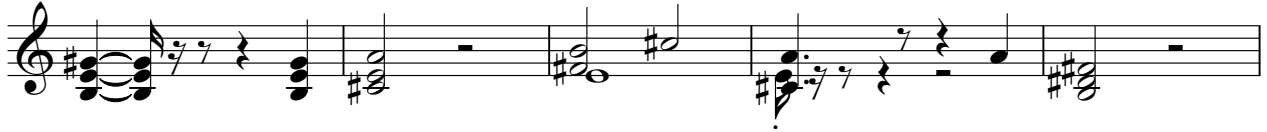

68

72

77

81

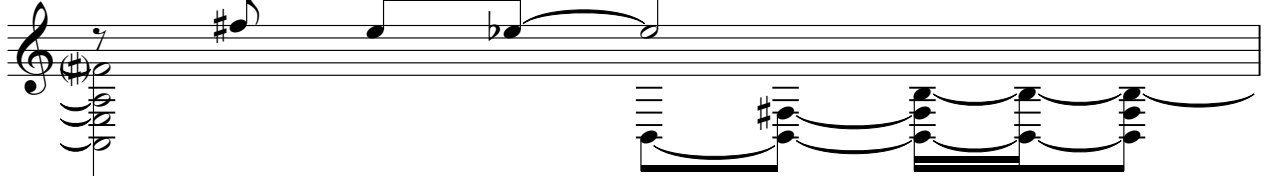

82

