

ATC - Around The World

♩ = 132,000137

Vibraphone

Electric Bass

Electric Piano

Synth Bass

5

Cl.

Vib.

H-t. Pno.

E. Piano

Syn. Br.

Tape Smp. Str

9

Cl.
Perc.
Vib.
H-t. Pno.
E. Piano
Syn. Br.
Tape Smp. Str

12

Cl.
Perc.
Vib.
Flex.
E. Bass
H-t. Pno.
E. Piano
Syn. Br.
S. Bass
Tape Smp. Str

15 3

Perc. Vib. Flex. E. Bass H-t. Pno. E. Piano S. Bass

18

Perc. Vib. Flex. E. Bass H-t. Pno. E. Piano S. Bass

21

24

27

Cl.

Perc.

Vib.

E. Bass

H-t. Pno.

E. Piano

Syn. Br.

S. Bass

Tape Smp. Str.

30

Cl. Perc. Vib. E. Bass H-t. Pno. E. Piano Syn. Br. S. Bass Tape Smp. Str.

33

Cl. Perc. Vib. E. Bass E. Piano Syn. Br. S. Bass Tape Smp. Str.

36

Cl.
Perc.
Vib.
E. Bass
E. Piano
Syn. Br.
S. Bass
Tape Smp. Str

39

Cl.
Perc.
Vib.
Flex.
E. Bass
E. Piano
Syn. Br.
S. Bass
Tape Smp. Str

42

Perc.

Vib.

Flex.

E. Bass

E. Piano

Syn. Br.

S. Bass

Tape Smp. Str

45

Perc.

Vib.

Flex.

E. Bass

E. Piano

Syn. Br.

S. Bass

Tape Smp. Str

48

Cl.

Perc.

Vib.

Flex.

E. Bass

H-t. Pno.

E. Piano

Syn. Br.

S. Bass

Tape Smp. Str

51

Cl.

Perc.

Vib.

E. Bass

H-t. Pno.

E. Piano

Syn. Br.

S. Bass

54

Cl.
Perc.
Vib.
E. Bass
H-t. Pno.
E. Piano
Syn. Br.
S. Bass

57

Cl.
Perc.
E. Bass
H-t. Pno.
S. Bass
Tape Smp. Str.

60

Cl.
Perc.
E. Bass
H-t. Pno.
S. Bass
Tape Smp. Str

63

Cl.
Perc.
E. Bass
H-t. Pno.
S. Bass
Tape Smp. Str

65

Cl.
Perc.
E. Bass
H-t. Pno.
S. Bass
Tape Smp. Str

67

Cl.
Perc.
E. Bass
H-t. Pno.
S. Bass
Tape Smp. Str

70

Perc.
E. Bass
H-t. Pno.
S. Bass

73

Perc. E. Bass S. Bass

76

Perc. E. Bass H-t. Pno. S. Bass

79

Perc. E. Bass H-t. Pno. S. Bass

82

Cl.
Perc.
Vib.
E. Bass
H-t. Pno.
E. Piano
Syn. Br.
S. Bass
Tape Smp. Str

85

Cl.
Perc.
Vib.
E. Bass
E. Piano
Syn. Br.
S. Bass
Tape Smp. Str

88

Cl.
Perc.
Vib.
E. Bass
E. Piano
Syn. Br.
S. Bass
Tape Smp. Str

91

Cl.
Perc.
Vib.
E. Bass
H-t. Pno.
E. Piano
Syn. Br.
S. Bass
Tape Smp. Str

94

Perc. Flex. H-t. Pno. Syn. Br. Tape Smp. Str.

97

Perc. Flex. H-t. Pno.

100

Perc. E. Bass H-t. Pno. Syn. Br. S. Bass Tape Smp. Str.

103

Cl.
Perc.
Vib.
Flex.
E. Bass
H-t. Pno.
E. Piano
Syn. Br.
S. Bass
Tape Smp. Str

This section of the score covers measures 103 to 105. It features a complex arrangement of instruments. The Clarinet (Cl.) plays a melodic line with grace notes. The Percussion (Perc.) part is highly rhythmic, featuring a dense pattern of eighth notes. The Vibraphone (Vib.) provides a steady accompaniment. The Flexatone (Flex.) has a few notes in measure 104. The Electric Bass (E. Bass) and Synthesizer Bass (S. Bass) play a similar rhythmic pattern. The Electric Piano (E. Piano) and Tape Sampler (Tape Smp. Str) provide harmonic support with chords and textures.

106

Cl.
Perc.
Vib.
E. Bass
E. Piano
Syn. Br.
S. Bass
Tape Smp. Str

This section of the score covers measures 106 to 108. The Clarinet (Cl.) continues its melodic line. The Percussion (Perc.) maintains its rhythmic intensity. The Vibraphone (Vib.) and Electric Bass (E. Bass) parts are prominent. The Electric Piano (E. Piano) and Synthesizer Bass (S. Bass) provide harmonic support. The Tape Sampler (Tape Smp. Str) continues to provide texture.

109

Cl.
Perc.
Vib.
E. Bass
E. Piano
Syn. Br.
S. Bass
Tape Smp. Str.

112

Perc.
Vib.
E. Bass
H-t. Pno.
E. Piano
Syn. Br.
S. Bass
Tape Smp. Str.

115

118

121

124

127

130

Perc. Vib. E. Bass E. Piano S. Bass

133

Perc. Vib. E. Bass E. Piano S. Bass

135

Perc. Vib. E. Bass E. Piano S. Bass

ATC - Around The World

Clarinet in B \flat

$\text{♩} = 132,000137$

4

8

12

12

27

31

35

39

8

ATC - Around The World

Percussion

♩ = 132,000137

8

11

13

15

17

19

21

23

25

27

V.S.

2

Percussion

29

31

33

35

37

39

41

43

45

47

Percussion

49 

51

53

55

57

59

61

63

65

66

V.S.

Percussion

67

69

71

73

75

77

79

81

83

85

Percussion

87

89

91

93

95

97

99

101

103

105

V.S.

107

109

111

113

115

117

119

121

123

125

Percussion

127

129

131

133

135

ATC - Around The World

Vibraphone

♩ = 132,000137

5

9

13

17

21

25

29

33

36

V.S.

Vibraphone

39

42

45

48

51

54

57

27

86

89

92

12

106 Vibraphone 3

109

112

116

120 8

131

134

ATC - Around The World

Flexatone

♩ = 132,000137

12

18

20

42

45

48

47

97

3

100

4

32

ATC - Around The World

Electric Bass

♩ = 132,000137

12

15

19

23

26

30

33

37

41

45

V.S.

49

53

57

61

65

69

73

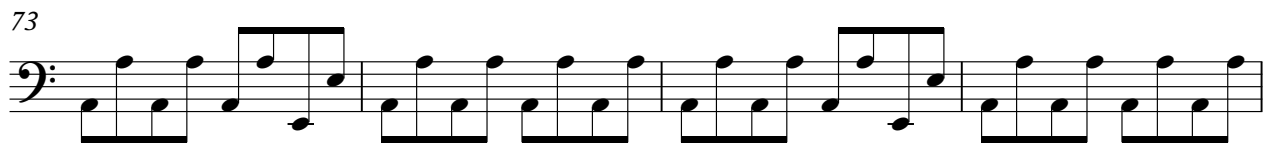

77

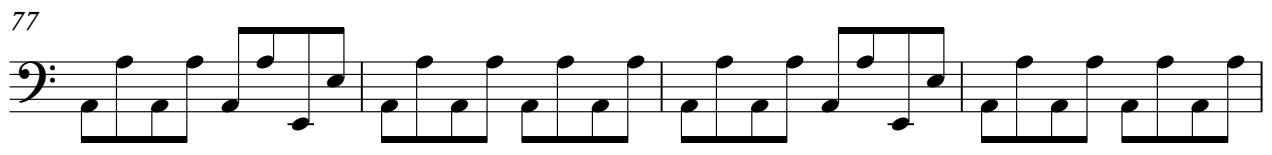

81

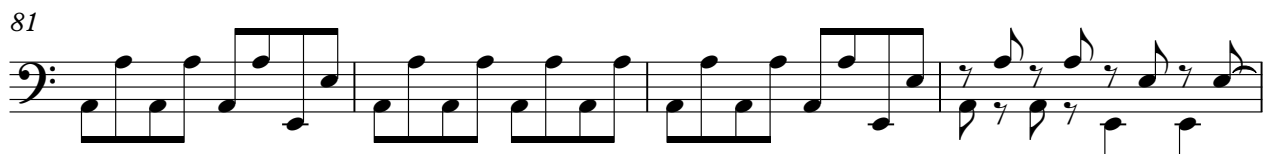

85

89

8

100

104

108

112

115

119

122

125

128

V.S.

131

134

Honky-tonk Piano

ATC - Around The World

♩ = 132,000137

4

7

10

13

15

17

20

23

Honky-tonk Piano

25

27

29

31

33

16

51

53

Honky-tonk Piano

3

55

57

60

62

64

66

68

76

80

83

93

96

99

102

8

8

112

3

3

114

3

3

116

119

122

124

3

3

V.S.

6

Honky-tonk Piano

126

127

ATC - Around The World

Electric Piano

♩ = 132,000137

5

Measures 5-8. The musical structure continues with the same melodic and bass patterns as the first system.

9

Measures 9-12. The musical structure continues with the same melodic and bass patterns as the first system.

13

Measures 13-16. The musical structure continues with the same melodic and bass patterns as the first system.

17

Measures 17-20. The musical structure continues with the same melodic and bass patterns as the first system.

21

Measures 21-24. The musical structure continues with the same melodic and bass patterns as the first system.

V.S.

25

29

33

37

41

45

49

53

57

27

87

90

12

104

108

112

116

120

131

134

ATC - Around The World

Synth Brass

♩ = 132,000137

4

10

12

27

34

41

47

54

27

86

92

4

2

Synth Brass

100

107

114

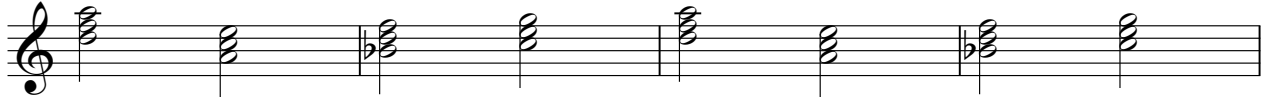

118

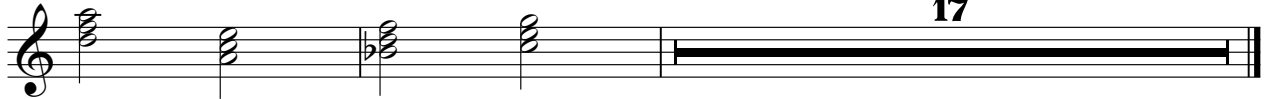

17

ATC - Around The World

Synth Bass

♩ = 132,000137

12

15

19

23

26

30

33

37

41

45

V.S.

49

53

57

61

65

69

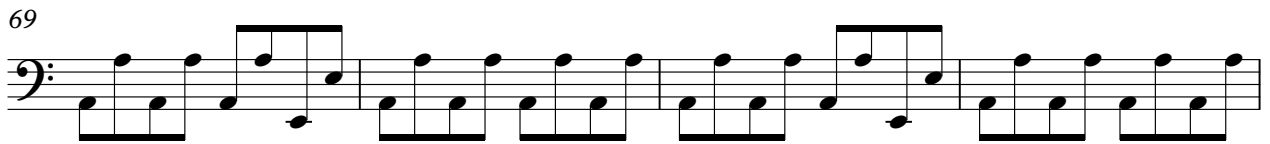

73

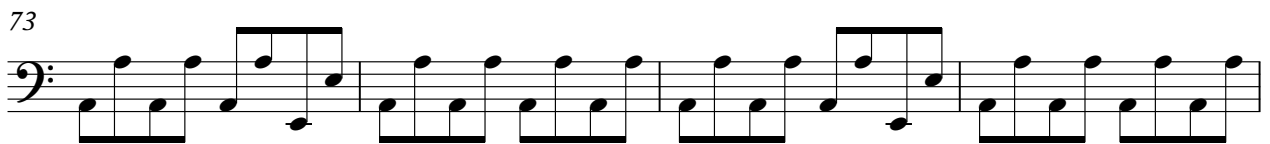

77

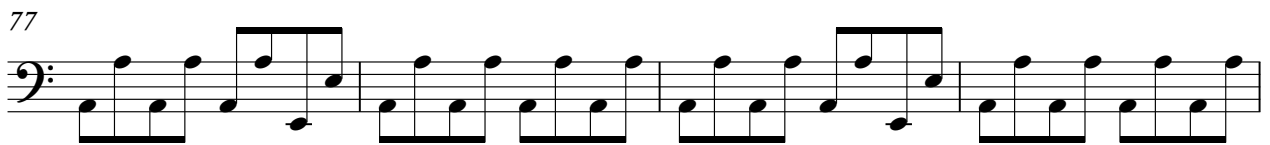

81

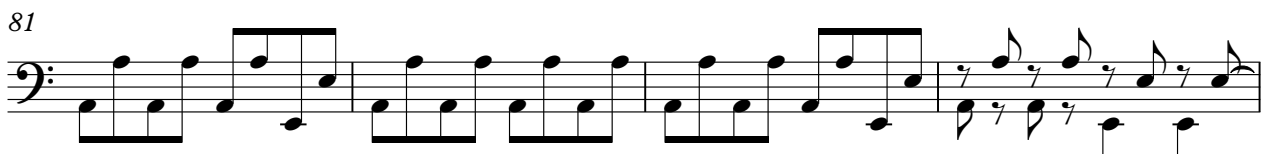

85

89 8

100

104

108

112

115

119

122

125

128

V.S.

4

Synth Bass

131

134

Tape Sampler Keyboard [Strings] ATC - Around The World

♩ = 132,000137

4

10

12

27

34

41

46

8

Tape Sampler Keyboard [Strings]

57

61

65

84

91

100

107

114

118

17
