

Laurent Voulzy - Le Coeur Grenadine 2

0.0"
1.1.00
(c) Midi Service
♩ = 104,000015

Chant

FrHorn

Drums

JazzGtr

JazzGtr

SteelGtr

Basse

El Piano1

Synvoice

Strings2

SquareLd

Sweepad

Strings1

(c) Midi Service

♩ = 104,000015

5

FrHorn

Drums

JazzGtr

JazzGtr

Basse

El Piano1

Strings2

Strings1

8

Drums

JazzGtr

JazzGtr

Basse

El Piano1

Strings2

Strings1

11

Chant

Drums

JazzGtr

SteelGtr

Basse

El Piano1

Strings2

Strings1

(c) Midj-Service..Revente et.йchange.interdits.!

13

Chant

Drums

SteelGtr

Basse

El Piano1

16

Chant

Drums

SteelGtr

Basse

El Piano I

Sweepad

19

Chant

Drums

Basse

El Piano I

Sweepad

22

Chant

Drums

SteelGtr

Basse

El Piano I

Sweepad

25

Chant

Drums

SteelGtr

Basse

El Piano1

28

Chant

Drums

SteelGtr

Basse

El Piano1

Strings2

Strings1

31

Chant

Drums

SteelGtr

Basse

El Piano1

Strings2

Strings1

34

Chant

Drums

SteelGtr

Basse

El Piano1

Strings2

Strings1

37

Chant

Drums

SteelGtr

Basse

El Piano1

40

Chant
Drums
SteelGtr
Basse
El Piano1
Synvoice
Strings2
Strings1

43

Chant
FrHorn
Drums
JazzGtr
JazzGtr
SteelGtr
Basse
El Piano1
Synvoice
Strings2
Strings1

46

Chant
Drums
JazzGtr
JazzGtr
Basse
El Piano1
Strings2
Strings1

49

Chant
Drums
JazzGtr
JazzGtr
Basse
El Piano1
Strings2
Strings1

52

Chant

Drums

JazzGtr

JazzGtr

SteelGtr

Basse

El Piano1

Strings2

Strings1

55

Chant

FrHorn

Drums

JazzGtr

SteelGtr

Basse

El Piano1

Strings2

Strings1

58

Chant
FrHorn
Drums
JazzGtr
SteelGtr
Basse
El Piano1
Synvoice

61

Chant
FrHorn
Drums
JazzGtr
SteelGtr
Basse
El Piano1
Synvoice
Strings2
Strings1

64

Chant
FrHorn
Drums
SteelGtr
Basse
El Piano1
Strings2
SquareLd
Strings1

67

Chant
Drums
SteelGtr
Basse
El Piano1
Strings2
SquareLd

70

Chant

Drums

SteelGtr

Basse

El Piano1

Strings2

SquareLd

Strings1

73

Chant

Drums

SteelGtr

Basse

El Piano1

76

Chant

Drums

SteelGtr

Basse

El Piano1

Synvoice

Strings2

Strings1

79

Chant

FrHorn

Drums

JazzGtr

JazzGtr

SteelGtr

Basse

El Piano 1

Synvoice

Strings2

Strings1

82

Chant

Drums

JazzGtr

JazzGtr

Basse

El Piano 1

Strings2

Strings1

85

Chant
Drums
JazzGtr
JazzGtr
Basse
El Piano1
Strings2
Strings1

88

Chant
Drums
JazzGtr
JazzGtr
SteelGtr
Basse
El Piano1
Strings2
Strings1

91

Chant
FrHorn
Drums
JazzGtr
SteelGtr
Basse
El Piano1
Strings2
Strings1

94

Chant
FrHorn
Drums
JazzGtr
SteelGtr
Basse
El Piano1
Synvoice

97

Chant

FrHorn

Drums

JazzGtr

SteelGtr

Basse

El Piano1

Synvoice

Strings2

Strings1

100

Chant

FrHorn

Drums

JazzGtr

JazzGtr

Basse

El Piano1

Synvoice

Strings2

103

Chant
Drums
JazzGtr
JazzGtr
SteelGtr
Basse
El Piano1
Strings2
Strings1

106

Chant
Drums
JazzGtr
SteelGtr
Basse
El Piano1
Strings1

109

Chant
Drums
JazzGtr
SteelGtr
Basse
El Piano1
Strings1

112

Chant
Drums
JazzGtr
SteelGtr
Basse
El Piano1
Synvoice
Strings2

115

Chant
FrHorn
Drums
SteelGtr
Basse
El Piano1
Synvoice
Strings2
Strings1

118

Chant
FrHorn
Drums
JazzGtr
JazzGtr
Basse
El Piano1
Strings2
Strings1

121

Chant
FrHorn
Drums
JazzGtr
JazzGtr
Basse
El Piano1
Strings2
Strings1

124

Chant
FrHorn
Drums
JazzGtr
JazzGtr
Basse
El Piano1
Strings2
Strings1

127

Chant

FrHorn

Drums

JazzGtr

JazzGtr

Basse

El Piano1

Strings2

Strings1

130

Chant

FrHorn

Drums

JazzGtr

JazzGtr

Basse

El Piano1

Strings2

Strings1

133

Chant

FrHorn

Drums

JazzGtr

JazzGtr

Basse

El Piano1

Synvoice

Strings2

Strings1

136

FrHorn

Drums

JazzGtr

JazzGtr

Basse

El Piano1

Synvoice

Strings2

Strings1

139

Drums

JazzGtr

JazzGtr

Basse

El Piano1

Synvoice

Strings2

Strings1

141

FrHorn

Drums

JazzGtr

Basse

El Piano1

Synvoice

Strings1

Laurent Voulzy - Le Coeur Grenadine 2

Chant

♩ = 104,000015

10

(c).Midi.Service..Revente.et.řchange.:

12

16

20

24

28

32

36

40

44

3

2

96

100

105

110

114

121

126

130

FrHorn

Laurent Voulzy - Le Coeur Grenadine 2

♩ = 104,000015

5 35

43 11

60 15

80 11

97 15

117 2 2

125 2 2

133 2

138 2

Laurent Voulzy - Le Coeur Grenadine 2

Drums

♩ = 104,000015

2

4

6

8

10

12

14

16

18

20

V.S.

Drums

22

24

26

28

30

32

34

36

38

40

42

44

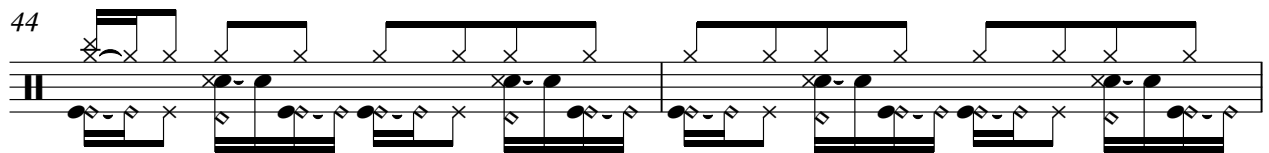

46

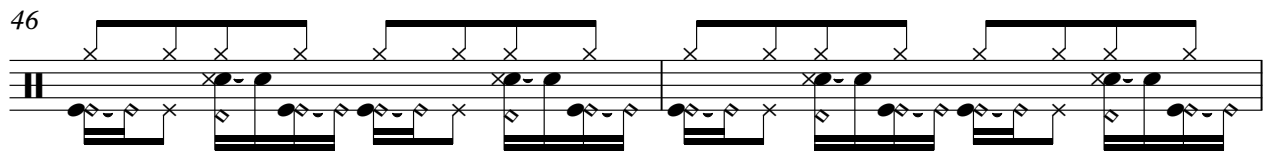

48

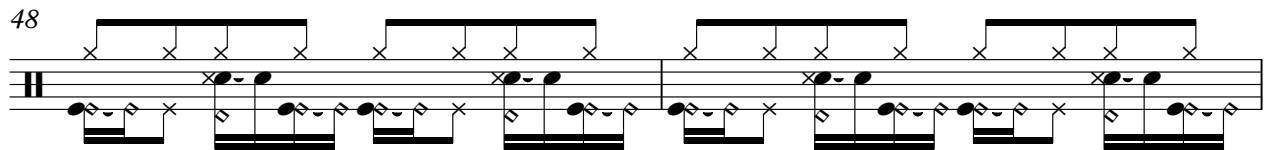

50

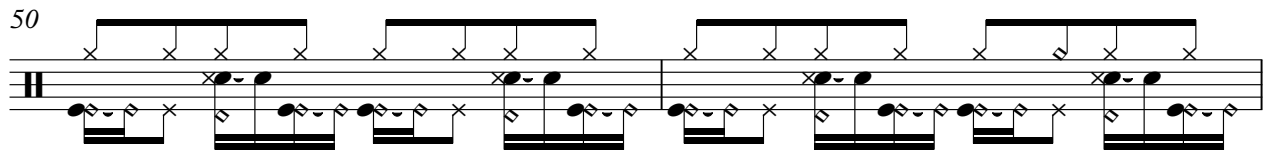

52

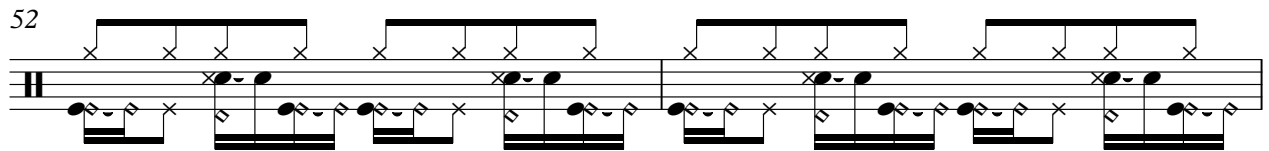

54

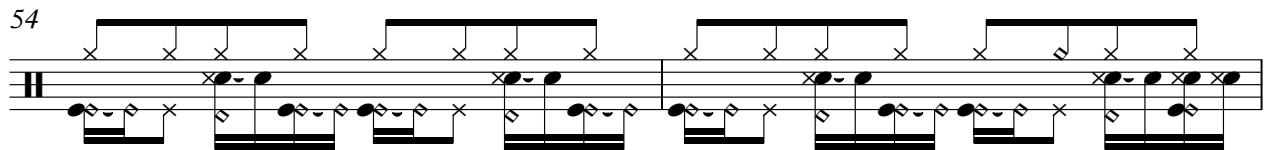

56

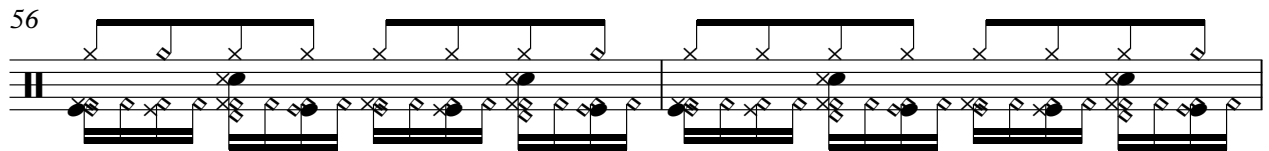

58

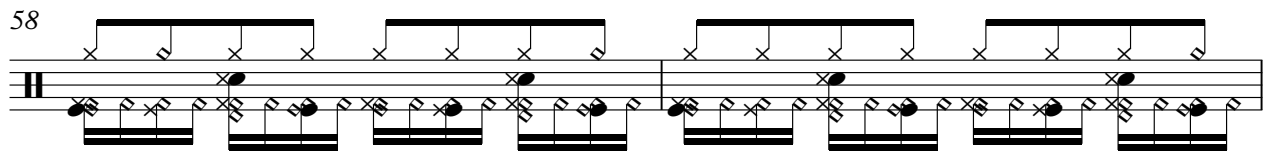

60

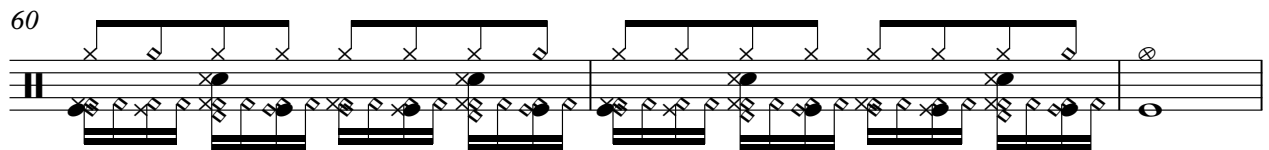

V.S.

63

65

67

69

71

73

75

77

79

81

83

85

87

89

91

93

95

97

100

102

V.S.

104

106

108

110

112

114

116

119

121

123

125

127

129

131

133

135

137

139

141

♩ = 104,000015

2

7

12

32

47

51

56

60

19

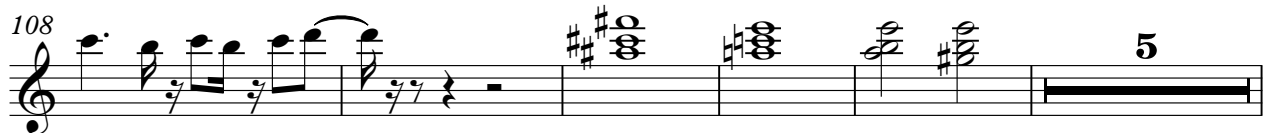
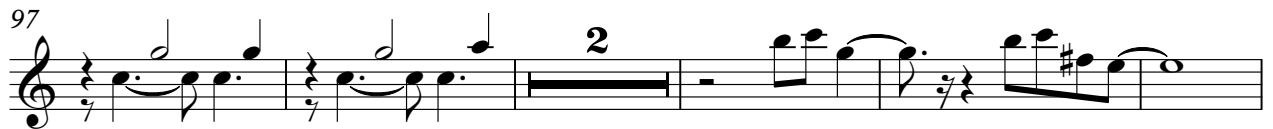
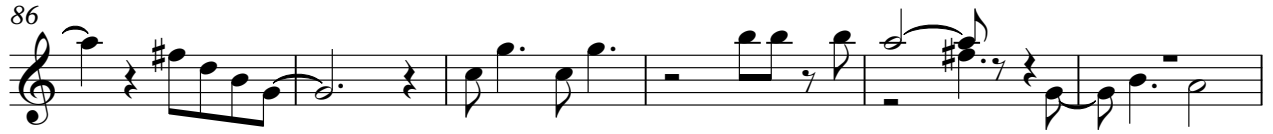

138

♩ = 104,000015

2

8 34

45

51 27

82

88 10

102 14

120

126

130

2

JazzGtr

134

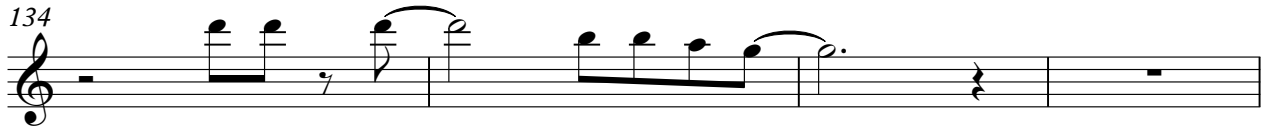

138

♩ = 104,000015

10

14

19

4

27

32

36

40

8

52

2

58

2

64

69

73

77

89

95

99

109

113

116

Laurent Voulzy - Le Coeur Grenadine 2

Basse

♩ = 104,000015

2

7

11

16

21

26

31

36

40

44

48

53

58

62

67

72

77

82

86

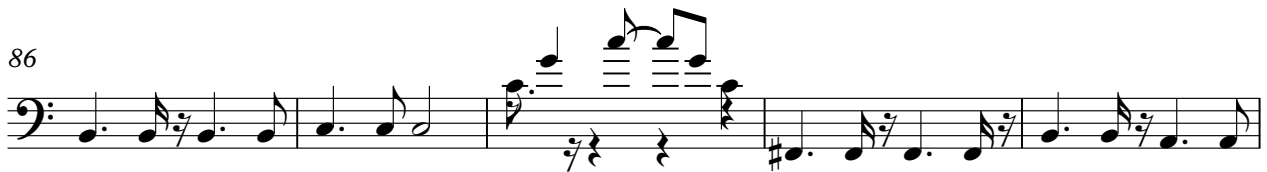

91

96

100

104

109

114

119

123

127

131

V.S.

135

139

♩ = 104,000015

8

14

21

28

35

42

49

55

59

63

69

76

84

90

95

99

105

112

118

125

131

137

140

♩ = 104,000015

39

44 15

62 13

78 15

97 13

100 13

117 16

136 15

Laurent Voulzy - Le Coeur Grenadine 2

Strings2

♩ = 104,000015

2

10

17

33

45

54

67

79

88

101

114

2

Strings2

123

132

137

SquareLd

Laurent Voulzy - Le Coeur Grenadine 2

♩ = 104,000015

65

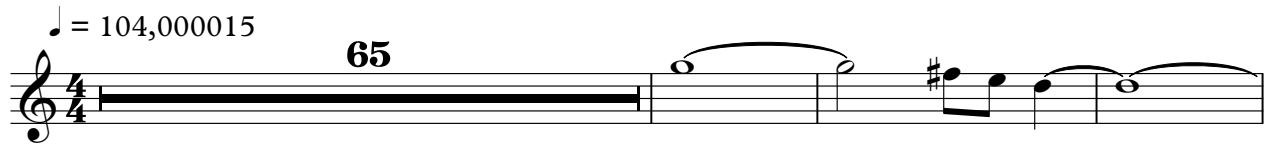

69

70

Sweepad

Laurent Voulzy - Le Coeur Grenadine 2

♩ = 104,000015
(c) Midi Service

17

21

120

Laurent Voulzy - Le Coeur Grenadine 2

Strings I

$\text{♩} = 104,000015$

10

16

32

5

44

52

5

62

3

7

5

78

86

93

5

4

3

104

5

2

Strings I

115

123

131

137
