

Laurent Voulzy - Le Soleil Donne

♩ = 90,000900

Melodie4

FreHorn6

Trompet9

Drums 10

E tom 14

Guitare3

Guitare7

Guitare5

Basse 2

Voix 12

VoixSo13

Cuivres6

♩ = 90,000900

Sstri 11

♩ = 90,000900

Cordes 1

3

Drums 10

E tom 14

Guitare3

5

Trompet9

Drums 10

E tom 14

Guitare3

7

Trompet9

Drums 10

E tom 14

Guitare3

9

Trompet9

Drums 10

E tom 14

Guitare3

11

Trompet9

Drums 10

E tom 14

Guitare3

13

Melodie4

Drums 10

Guitare3

15

Melodie4

Drums 10

Guitare3

17

Melodie4

Drums 10

Guitare3

19

Melodie4  
Drums 10  
Guitare3  
Sstri 11

21

Melodie4  
Drums 10  
Guitare3  
Guitare7  
Basse 2  
Sstri 11

23

Melodie4  
Drums 10  
Guitare3  
Guitare7  
Basse 2

25

Melodie4

Trompet9

Drums 10

Guitare3

Basse 2

27

Trompet9

Drums 10

Guitare3

Guitare5

Basse 2

29

Melodie4

Trompet9

Drums 10

Guitare3

Guitare5

Basse 2

31

Melodie4  
Trompet9  
Drums 10  
Guitare3  
Guitare7  
Basse 2

33

Melodie4  
FreHorn6  
Drums 10  
Guitare3  
Guitare7  
Basse 2

35

Melodie4  
FreHorn6  
Drums 10  
E tom 14  
Guitare3  
Guitare7  
Basse 2

37

Melodie4  
FreHorn6  
Drums 10  
Guitare3  
Guitare7  
Basse 2

39

Melodie4  
FreHorn6  
Drums 10  
E tom 14  
Guitare3  
Guitare7  
Basse 2

41

Melodie4  
FreHorn6  
Drums 10  
Guitare3  
Guitare7  
Basse 2

43

Melodie4  
FreHorn6  
Drums 10  
Guitare3  
Guitare7  
Basse 2

45

Melodie4  
FreHorn6  
Trompet9  
Drums 10  
E tom 14  
Guitare3  
Guitare7  
Basse 2  
VoixSo13

47

FreHorn6  
Trompet9  
Drums 10  
E tom 14  
Guitare7  
Basse 2  
Voix 12  
VoixSo13

49

FreHorn6  
Trompet9  
Drums 10  
Guitare7  
Basse 2  
Voix 12  
VoixSo13

51

FreHorn6

Trompet9

Drums 10

Guitare7

Basse 2

Voix 12

VoixSo13

53

Melodie4

Drums 10

Guitare3

Basse 2

55

Melodie4

Drums 10

Guitare3

Basse 2

Voix 12

56

Melodie4

Drums 10

Guitare3

Basse 2

Voix 12

58

Melodie4

Drums 10

Guitare3

Guitare7

Basse 2

Voix 12

60

Melodie4

Drums 10

Guitare3

Guitare7

Basse 2

Voix 12

62

Melodie4

Drums 10

Guitare3

Guitare7

Basse 2

64

Melodie4

Trompet9

Drums 10

Guitare3

Guitare7

Basse 2

Voix 12

66

Trompet9

Drums 10

Guitare3

Basse 2

Voix 12

68

Trompet9

Drums 10

Guitare3

Basse 2

Voix 12

70

Trompet9

Drums 10

Guitare3

Basse 2

Voix 12

Cuivres6

72

Melodie4

Trompet9

Drums 10

Guitare3

Basse 2

Voix 12

Cuivres6

74

Melodie4

Drums 10

Guitare3

Basse 2

Voix 12

76

Melodie4  
Drums 10  
Guitare3  
Basse 2  
Voix 12  
Cuivres6

78

Melodie4  
Drums 10  
Guitare3  
Basse 2  
Voix 12  
Cuivres6

80

Melodie4  
Drums 10  
Guitare7  
Guitare5  
Basse 2  
Cordes 1

82

Melodie4  
Drums 10  
Guitare7  
Guitare5  
Basse 2  
Cordes 1

84

86

88

Melodie4  
Drums 10  
Guitare3  
Guitare7  
Basse 2  
Cordes 1

89

Melodie4  
Drums 10  
Guitare3  
Guitare7  
Basse 2

90

Melodie4  
Drums 10  
Guitare3  
Guitare7  
Basse 2

91

Melodie4  
Drums 10  
Guitare3  
Guitare7  
Basse 2  
Voix 12

92

Melodie4  
Trompet9  
Drums 10  
Guitare3  
Guitare7  
Guitare5  
Basse 2  
Voix 12  
Cordes 1

94

Trompet 9

Drums 10

Guitare 5

Basse 2

Cordes 1

96

Trompet 9

Drums 10

Guitare 5

Basse 2

Voix 12

Cuivres 6

Cordes 1

98

Melodie4  
Drums 10  
Guitare3  
Basse 2  
Voix 12  
Cuivres6  
Cordes 1

100

Melodie4  
Drums 10  
Guitare3  
Guitare7  
Basse 2  
Voix 12

102

Melodie4  
Drums 10  
Guitare7  
Basse 2  
Voix 12  
VoixSo13

104

Melodie4  
Drums 10  
Guitare7  
Basse 2  
Voix 12  
VoixSo13

106

Melodie4  
Drums 10  
Guitare7  
Basse 2  
Voix 12  
VoixSo13

108

Melodie4  
Drums 10  
Guitare7  
Basse 2  
Voix 12  
VoixSo13

110

Melodie4  
Drums 10  
Guitare7  
Basse 2  
Voix 12  
VoixSo13

112

Melodie4  
Drums 10  
Guitare7  
Basse 2  
Voix 12  
VoixSo13

114

Melodie4

FreHorn6

Trompet9

Drums 10

E tom 14

Guitare3

Guitare7

Guitare5

Basse 2

Voix 12

VoixSo13

Cuivres6

Sstri 11

Cordes 1

Laurent Voulzy - Le Soleil Donne

Melodie4

♩ = 90,000900

12

16

20

23

30

33

36

39

43

45

7

53

57

60

64

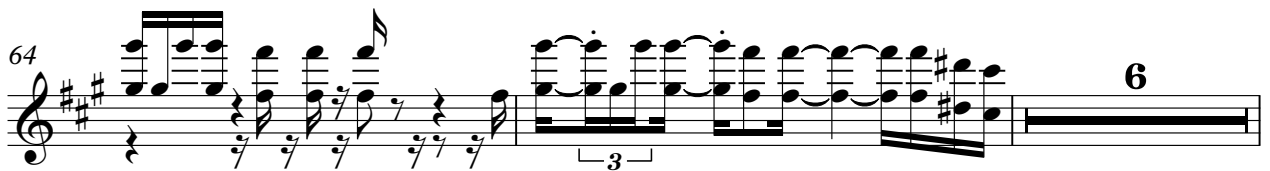

72

76

79

82

87

91

FreHorn6

Laurent Voulzy - Le Soleil Donne

♩ = 90,000900

32

39

47

52

62

2

Trompet9

Laurent Voulzy - Le Soleil Donne

♩ = 90,000900

4

7

11

12

26

30

33

12

47

51

12

65

69

73

95

98

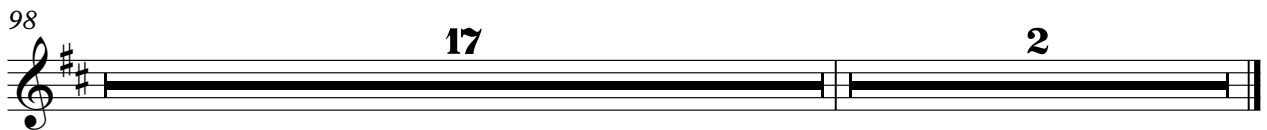

Drums 10

Laurent Voulzy - Le Soleil Donne

♩ = 90,000900

4

6

8

10

12

14

16

18

20

V.S.

22

24

26

28

30

32

34

36

38

40

42

44

46

48

50

52

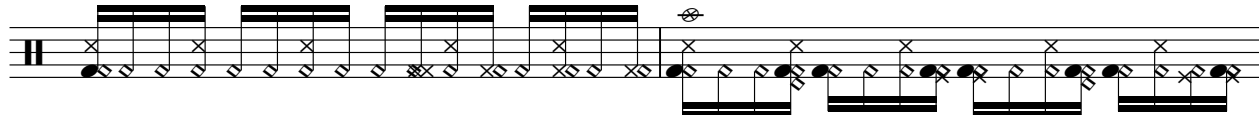

54

56

58

60

V.S.

62

64

66

68

70

72

74

76

78

81

83

85

87

89

91

93

95

97

99

101

V.S.

103

105

107

109

111

113

♩ = 90,000900

6

11 **22**

36 **2**

41 **4**

47 **67** **2**

♩ = 90,000900

4

7

9

11

13

15

17

19

21

3

V.S.

23

25

27

29

31

33

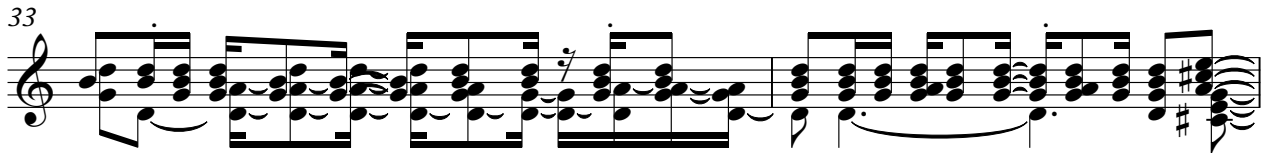

35

37

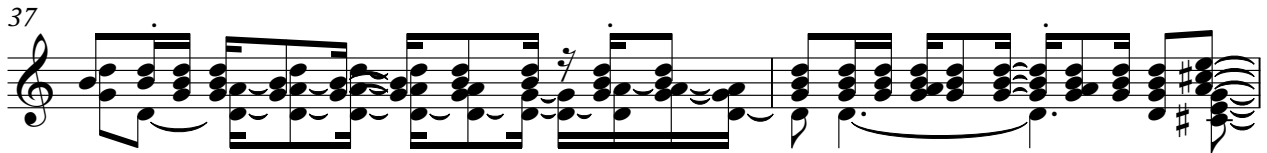

39

41

43

45

53

55

56

58

60

62

64

66

V.S.

68

71

74

77

80

8

90

92

6

100

14

2

♩ = 90,000900

20

24

8

2

36

39

44

48

51

6

Detailed description of the musical score: The score is written for guitar in 4/4 time. It consists of seven staves of music. The first staff (measures 20-23) starts with a whole rest for 20 measures, followed by a melodic line. The second staff (measures 24-25) has an 8-measure rest, followed by a melodic line and a 2-measure rest. The third staff (measures 36-38) contains a melodic line. The fourth staff (measures 39-43) features a melodic line with some chords. The fifth staff (measures 44-47) has a melodic line with some chords. The sixth staff (measures 48-50) continues the melodic line. The seventh staff (measures 51-56) starts with a melodic line and ends with a 6-measure rest.

59

62

64

66

14

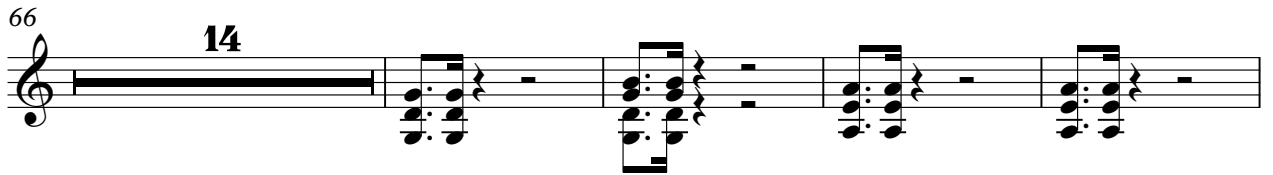

84

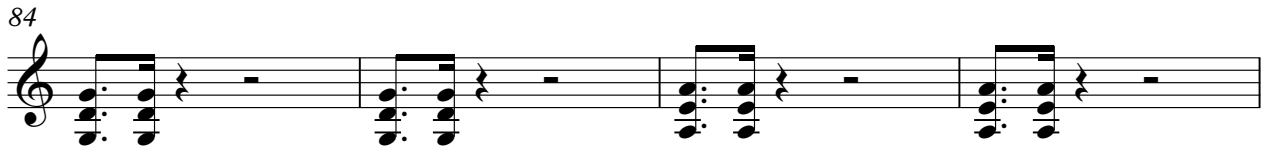

88

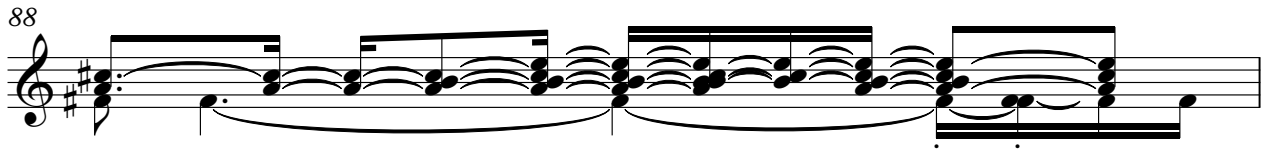

89

90

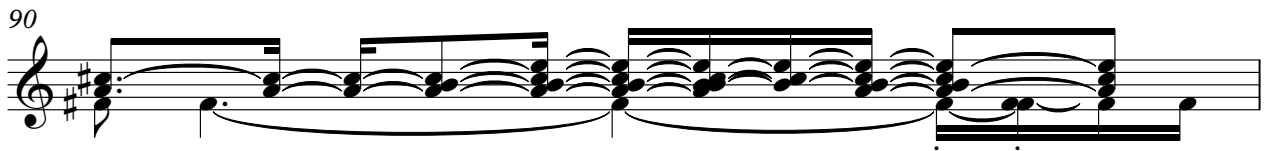

91

92

7

101

104

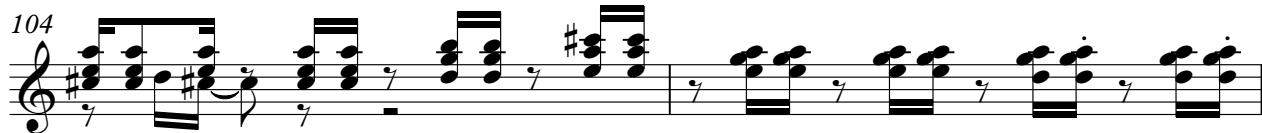

106

109

112

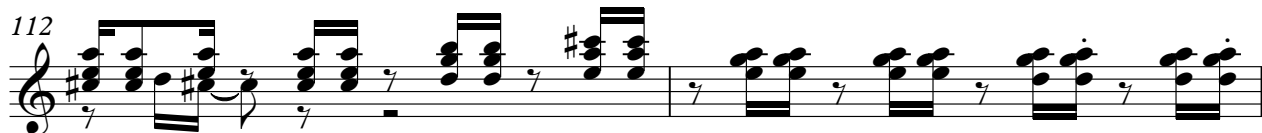

114

2

♩ = 90,000900

27

30

50

82

85

88

5

96

17

2

Laurent Voulzy - Le Soleil Donne

Basse 2

♩ = 90,000900

20

26

30

34

37

40

43

47

51

55

V.S.

58

61

64

67

70

74

77

81

85

89

94

98

102

105

108

111

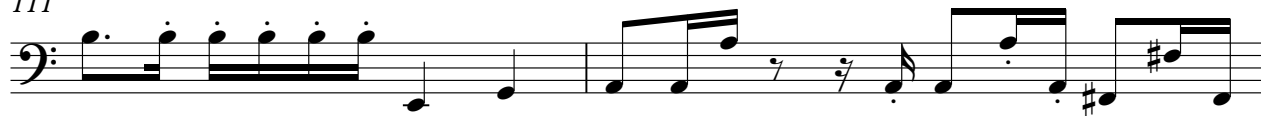

113

♩ = 90,000900

46

50

57

61

66

69

74

91

98

102

107

111

♩ = 90,000900

**45**

52

**33**

**15**

104

110

**2**

Cuivres6

Laurent Voulzy - Le Soleil Donne

♩ = 90,000900

**70**

**73**

**3**

**20**

**97**

**16**

**2**

♩ = 90,000900

**18**

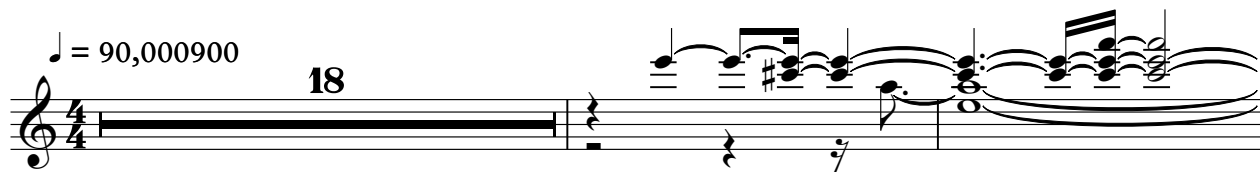

**21**

**93**

**2**

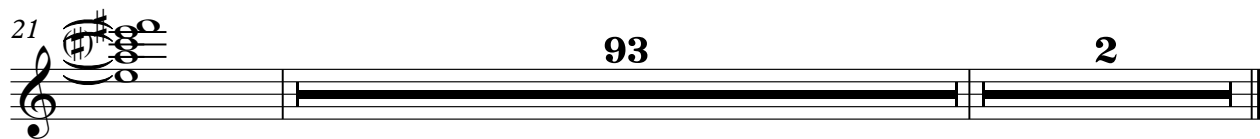

Cordes 1

Laurent Voulzy - Le Soleil Donne

♩ = 90,000900

**79**

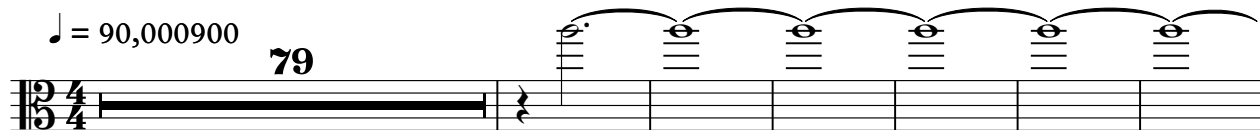

86

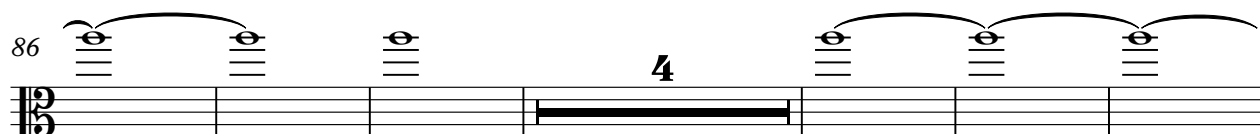

**4**

96

**16** **2**