

Lauro Garcia - Alexandra

♩ = 130,000137

Piccolo

Harmonica

Canvas

Glockenspiel

Nylon-str Gt

Acoustic Bs.

Organ 2

Slow Str.

Warm Pad

♩ = 130,000137

4

Piccolo

Canvas

Nylon-str Gt

Acoustic Bs.

Warm Pad

7

Canvas

Glockenspiel

Nylon-str Gt

Acoustic Bs.

Organ 2

Slow Str.

Warm Pad

10

Canvas  
Glockenspiel  
Nylon-str Gt  
Acoustic Bs.  
Organ 2  
Slow Str.

13

Canvas  
Glockenspiel  
Nylon-str Gt  
Acoustic Bs.  
Organ 2  
Slow Str.

16

Canvas

Glockenspiel

Nylon-str Gt

Acoustic Bs.

Organ 2

Slow Str.

19

Canvas

Glockenspiel

Nylon-str Gt

Acoustic Bs.

Organ 2

Slow Str.

22

Harmonica

Canvas

Glockenspiel

Nylon-str Gt

Acoustic Bs.

Organ 2

Slow Str.

Warm Pad

25

Harmonica

Canvas

Nylon-str Gt

Acoustic Bs.

Warm Pad

28

Harmonica

Canvas

Nylon-str Gt

Acoustic Bs.

Warm Pad

31

Harmonica

Canvas

Nylon-str Gt

Acoustic Bs.

Warm Pad

34

Harmonica

Canvas

Nylon-str Gt

Acoustic Bs.

Warm Pad

37

Piccolo

Harmonica

Canvas

Nylon-str Gt

Acoustic Bs.

Warm Pad

40

Piccolo

Canvas

Nylon-str Gt

Acoustic Bs.

Slow Str.

43

Piccolo

Canvas

Nylon-str Gt

Acoustic Bs.

Slow Str.

46

Piccolo

Canvas

Nylon-str Gt

Acoustic Bs.

Slow Str.

49

Piccolo

Canvas

Nylon-str Gt

Acoustic Bs.

Slow Str.

52

Piccolo

Canvas

Nylon-str Gt

Acoustic Bs.

Slow Str.

55

Canvas

Glockenspiel

Nylon-str Gt

Acoustic Bs.

Organ 2

Slow Str.

58

Canvas  
Glockenspiel  
Nylon-str Gt  
Acoustic Bs.  
Organ 2  
Slow Str.

61

Canvas  
Glockenspiel  
Nylon-str Gt  
Acoustic Bs.  
Organ 2  
Slow Str.

64

Canvas

Glockenspiel

Nylon-str Gt

Acoustic Bs.

Organ 2

Slow Str.

67

Canvas

Glockenspiel

Nylon-str Gt

Acoustic Bs.

Organ 2

Slow Str.

70

Harmonica

Canvas

Glockenspiel

Nylon-str Gt

Acoustic Bs.

Organ 2

Slow Str.

Warm Pad

73

Harmonica

Canvas

Nylon-str Gt

Acoustic Bs.

Warm Pad

76

Harmonica

Canvas

Nylon-str Gt

Acoustic Bs.

Warm Pad

79

Harmonica

Canvas

Nylon-str Gt

Acoustic Bs.

Warm Pad

82

Harmonica

Canvas

Nylon-str Gt

Acoustic Bs.

Warm Pad

85

Piccolo

Harmonica

Canvas

Nylon-str Gt

Acoustic Bs.

Warm Pad

88

Piccolo

Canvas

Nylon-str Gt

Acoustic Bs.

Slow Str.

91

Piccolo

Canvas

Nylon-str Gt

Acoustic Bs.

Slow Str.

94

Piccolo

Canvas

Nylon-str Gt

Acoustic Bs.

Slow Str.

97

Piccolo

Canvas

Nylon-str Gt

Acoustic Bs.

Slow Str.

100

Piccolo

Canvas

Nylon-str Gt

Acoustic Bs.

Slow Str.

103

Piccolo

Canvas

Nylon-str Gt

Acoustic Bs.

Slow Str.

106

Piccolo

Canvas

Nylon-str Gt

Acoustic Bs.

Slow Str.

109

Piccolo

Canvas

Nylon-str Gt

Acoustic Bs.

Slow Str.

111

Piccolo

Canvas

Nylon-str Gt

Acoustic Bs.

Slow Str.

Piccolo

Lauro Garcia - Alexandra

♩ = 130,000137

6 **32**

42

46

51

55 **32**

90

94

99

103

V.S.

2

Piccolo

107

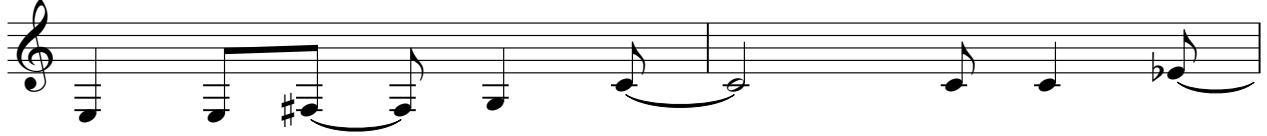

109

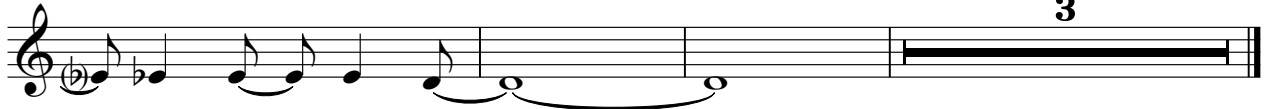

Harmonica

Lauro Garcia - Alexandra

♩ = 130,000137

22

27

32

37

31

72

77

82

86

27

Lauro Garcia - Alexandra

Canvas

♩ = 130,000137

6

10

14

18

22

26

30

34

38

V.S.

42

45

48

51

54

58

62

66

70

74

78

82

86

90

93

96

99

102

105

108

V.S.

4

110

Canvas

2

Glockenspiel

Lauro Garcia - Alexandra

♩ = 130,000137

**6**

11

16

21 **31**

56

61

66

70 **43**

Lauro Garcia - Alexandra

Nylon-str Gt

♩ = 130,000137

V.S.

82

86

90

94

98

102

106

110

47

51

56

61

66

71

76

81

86

90

Organ 2

Lauro Garcia - Alexandra

♩ = 130,000137

6

11

16

21

31

56

61

66

70

43

Lauro Garcia - Alexandra

Slow Str.

♩ = 130,000137

7

15

23

16

45

54

63

V.S.

2

Slow Str.

71

16

16

93

102

109

Warm Pad

Lauro Garcia - Alexandra

♩ = 130,000137

2

8 16

30

39 32

77

84 27