

Lavinia Jones - Sing It To You

♩ = 120,000000

DRUMS

NYLON GTR

SYN BASS 2

SYN STR 1

SLOWSTRING

MELODY

HALO PAD

VOICE OOHS

A.PIANO 2

♩ = 120,000000

SYN STR 1

MELODY

HALO PAD

5

9

DRUMS

SYN BASS 2

SYN STR 1

MELODY

HALO PAD

VOICE OOHS

12

DRUMS

NYLON GTR

SYN BASS 2

SYN STR 1

MELODY

HALO PAD

14

DRUMS

NYLON GTR

SYN BASS 2

SYN STR 1

MELODY

HALO PAD

16

DRUMS

NYLON GTR

SYN BASS 2

SYN STR 1

MELODY

HALO PAD

18

DRUMS

NYLON GTR

SYN BASS 2

SYN STR 1

MELODY

HALO PAD

VOICE OOHS

20

DRUMS

SYN BASS 2

SYN STR 1

VOICE OOHS

22

DRUMS

SYN BASS 2

SYN STR 1

VOICE OOHS

A.PIANO 2

24

DRUMS

SYN BASS 2

SYN STR 1

VOICE OOHS

A.PIANO 2

26

DRUMS

NYLON GTR

SYN BASS 2

SYN STR 1

VOICE OOHS

A.PIANO 2

28

DRUMS

NYLON GTR

SYN BASS 2

SYN STR 1

A.PIANO 2

30

DRUMS

NYLON GTR

SYN BASS 2

SYN STR 1

MELODY

HALO PAD

A.PIANO 2

32

DRUMS

SYN BASS 2

SYN STR 1

MELODY

HALO PAD

VOICE OOHS

34

DRUMS

SYN BASS 2

SYN STR 1

MELODY

HALO PAD

VOICE OOHS

36

DRUMS

NYLON GTR

SYN BASS 2

SYN STR 1

MELODY

HALO PAD

VOICE OOHS

38

DRUMS

NYLON GTR

SYN BASS 2

SYN STR 1

SLOWSTRING

MELODY

HALO PAD

VOICE OOHS

40

DRUMS

SYN BASS 2

SYN STR 1

SLOWSTRING

MELODY

42

DRUMS

SYN BASS 2

SYN STR 1

SLOWSTRING

MELODY

44

DRUMS

SYN BASS 2

SYN STR 1

SLOWSTRING

MELODY

46

DRUMS

SYN BASS 2

SYN STR 1

SLOWSTRING

MELODY

VOICE OOHS

A.PIANO 2

48

DRUMS

SYN BASS 2

SYN STR 1

VOICE OOHS

A.PIANO 2

50

DRUMS

NYLON GTR

SYN BASS 2

SYN STR 1

VOICE OOHS

A.PIANO 2

52

DRUMS

NYLON GTR

SYN BASS 2

SYN STR 1

A.PIANO 2

54

DRUMS

NYLON GTR

SYN BASS 2

SYN STR 1

MELODY

HALO PAD

VOICE OOHS

A.PIANO 2

56

DRUMS

NYLON GTR

SYN BASS 2

SYN STR 1

MELODY

HALO PAD

VOICE OOHS

58

DRUMS

NYLON GTR

SYN BASS 2

SYN STR 1

MELODY

HALO PAD

60

DRUMS

NYLON GTR

SYN BASS 2

SYN STR 1

MELODY

HALO PAD

VOICE OOHS

62

DRUMS

NYLON GTR

SYN BASS 2

SYN STR 1

SLOWSTRING

MELODY

HALO PAD

VOICE OOHS

64

DRUMS

SYN BASS 2

SYN STR 1

SLOWSTRING

MELODY

66

DRUMS

SYN BASS 2

SYN STR 1

SLOWSTRING

MELODY

68

DRUMS

SYN BASS 2

SYN STR 1

SLOWSTRING

MELODY

70

DRUMS

SYN BASS 2

SYN STR 1

SLOWSTRING

MELODY

VOICE OOHS

A.PIANO 2

72

DRUMS

SYN BASS 2

SYN STR 1

VOICE OOHS

A.PIANO 2

74

DRUMS

SYN BASS 2

SYN STR 1

VOICE OOHS

A.PIANO 2

76

DRUMS

SYN BASS 2

SYN STR 1

VOICE OOHS

A.PIANO 2

78

DRUMS

NYLON GTR

SYN BASS 2

SYN STR 1

VOICE OOHS

A.PIANO 2

80

NYLON GTR

SYN BASS 2

SYN STR 1

VOICE OOHS

83

DRUMS

NYLON GTR

SYN BASS 2

SYN STR 1

VOICE OOHS

86

DRUMS

NYLON GTR

SYN BASS 2

SYN STR 1

VOICE OOHS

A.PIANO 2

88

DRUMS

SYN BASS 2

SYN STR 1

VOICE OOHS

A.PIANO 2

90

DRUMS

SYN BASS 2

SYN STR 1

VOICE OOHS

A.PIANO 2

92

DRUMS

SYN BASS 2

SYN STR 1

VOICE OOHS

A.PIANO 2

94

DRUMS

SYN BASS 2

SYN STR 1

MELODY

VOICE OOHS

A.PIANO 2

96

DRUMS

SYN BASS 2

SYN STR 1

MELODY

VOICE OOHS

A.PIANO 2

98

DRUMS

SYN BASS 2

SYN STR 1

SLOWSTRING

MELODY

VOICE OOHS

A.PIANO 2

100

DRUMS

SYN BASS 2

SYN STR 1

SLOWSTRING

MELODY

VOICE OOHS

A.PIANO 2

102

DRUMS

NYLON GTR

SYN BASS 2

SYN STR 1

SLOWSTRING

VOICE OOHS

A.PIANO 2

104

DRUMS

NYLON GTR

SYN BASS 2

SYN STR 1

A.PIANO 2

106

DRUMS

NYLON GTR

SYN BASS 2

SYN STR 1

SLOWSTRING

MELODY

HALO PAD

VOICE OOHS

A.PIANO 2

DRUMS

Lavinia Jones - Sing It To You

♩ = 120,000000

8

8

12

15

18

21

23

25

27

29

31

V.S.

DRUMS

33

35

37

39

41

43

45

47

49

51

DRUMS

53

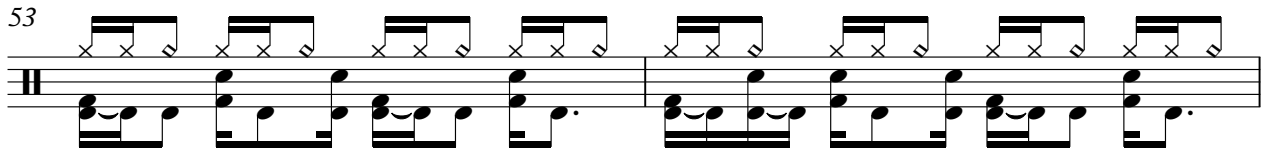

55

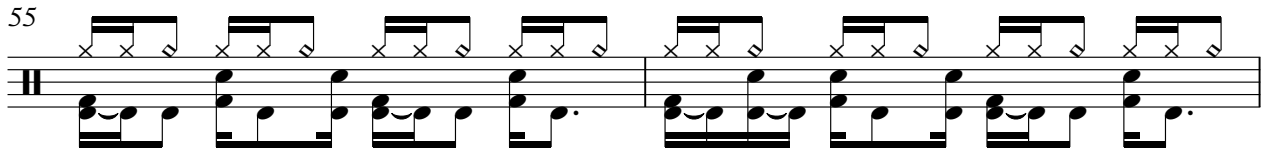

57

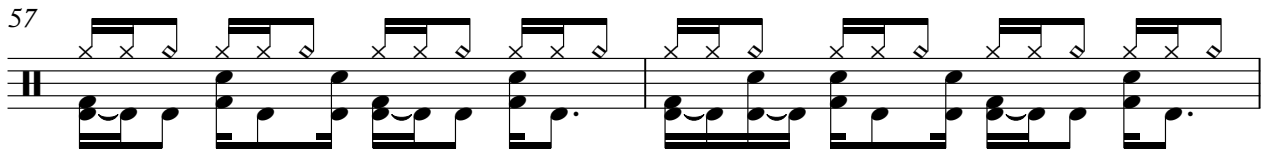

59

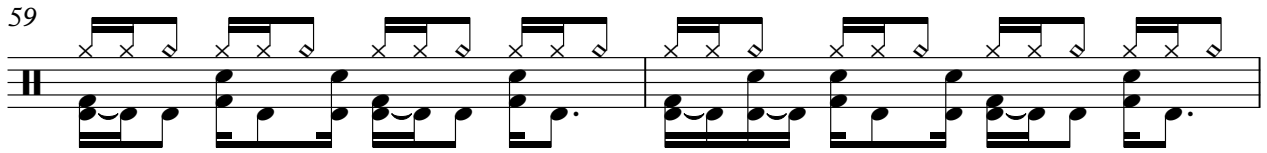

61

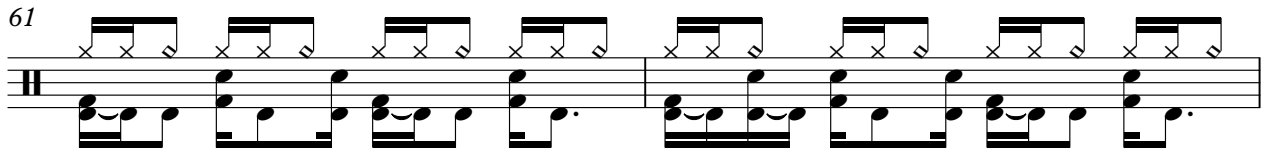

63

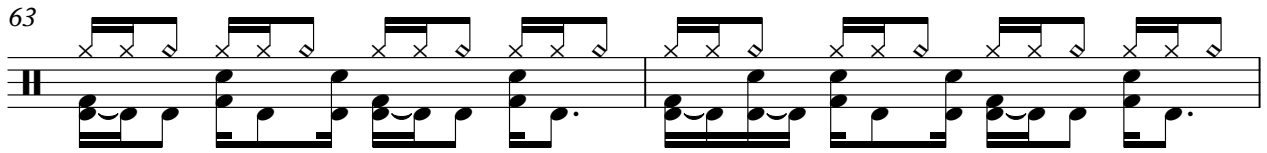

65

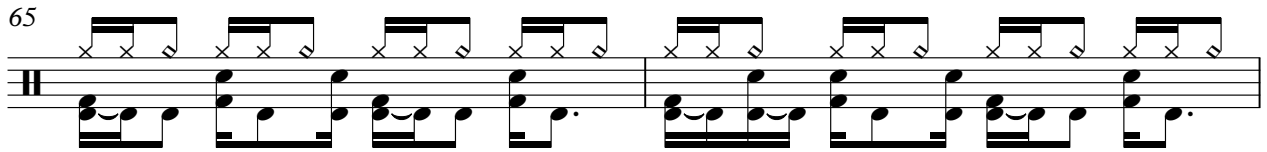

67

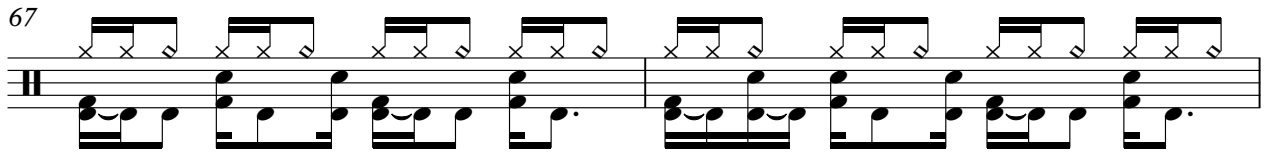

69

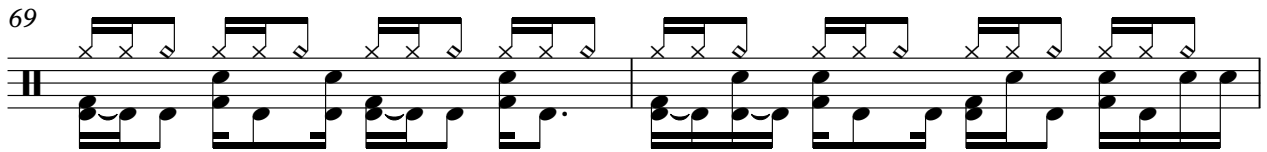

71

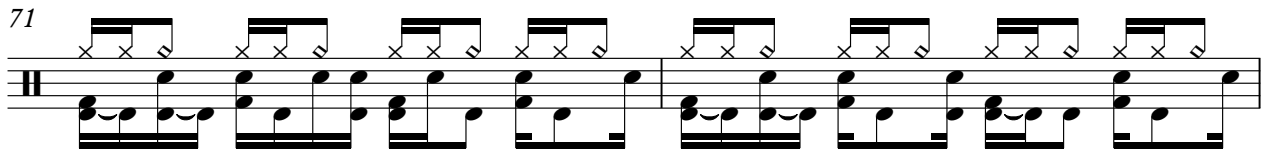

V.S.

DRUMS

73

75

77

83

88

91

93

95

97

99

DRUMS

101

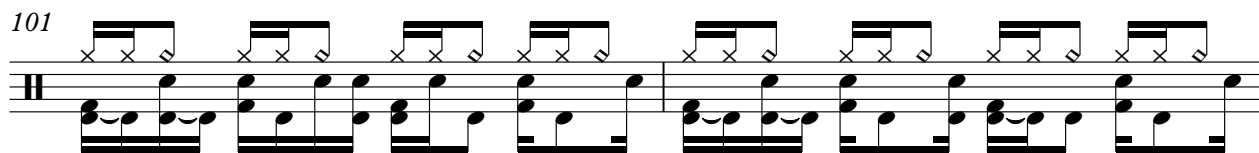

103

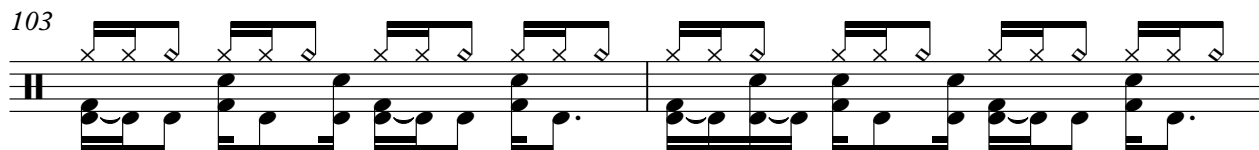

105

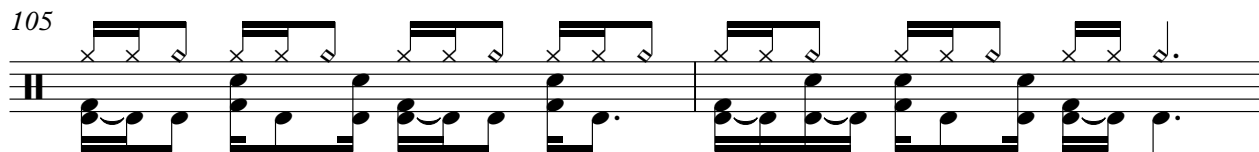

107

3

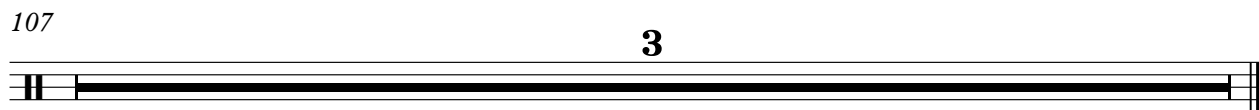

♩ = 120,000000

SYN BASS 2

Lavinia Jones - Sing It To You

♩ = 120,000000

9

13

17

21

25

29

33

37

41

45

V.S.

49

53

57

61

65

69

73

77

81

85

89

93

97

101

104

107

3

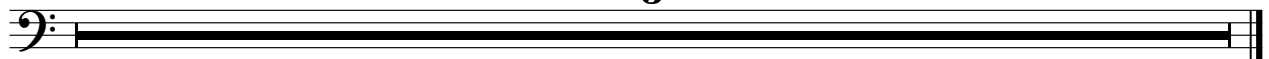

SYN STR 1

Lavinia Jones - Sing It To You

♩ = 120,000000

10

18

25

32

40

44

50

57

64

V.S.

68

74

81

88

95

101

107

3

SLOWSTRING

Lavinia Jones - Sing It To You

♩ = 120,000000

37

44

16

67

28

99

4

107

3

Lavinia Jones - Sing It To You

MELODY

♩ = 120,000000

5

9

13

17

12

32

36

40

43

45

8

55

59

63

66

69

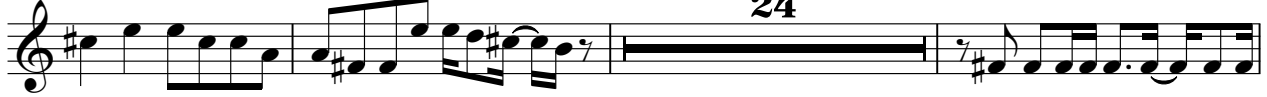

24

96

100

5

107

3

♩ = 120,000000

9

17 **12**

35 **16**

57

62 **44** **3**

VOICE OOHS

Lavinia Jones - Sing It To You

♩ = 120,000000

7 8

19

22

25 6

33 2 8

47

50 4

57 3 8

VOICE OOHS

71

74

77

80

86

89

92

95

101

107

A.PIANO 2

Lavinia Jones - Sing It To You

♩ = 120,000000

21

25

28

31

16

49

52

55

16

73

76

78

8

87

90

93

96

99

102

105

107

