

6

Drums

Banjo

Synth Bass

Synth Bass

8

kara

Drums

Banjo

Synth Bass

Synth Bass

14

kara

Drums

Banjo

Banjo

Synth Bass

16

kara

Drums

Banjo

Synth Bass

17

kara

Drums

Banjo

Synth Bass

18

kara

Drums

Banjo

Banjo

Synth Bass

SynthStrings

20

kara

Drums

Banjo

Synth Bass

21

kara

Drums

Banjo

Synth Bass

SynthStrings

32

kara

Drums

Banjo

Synth Bass

33

kara

Drums

Banjo

Synth Bass

34

kara

Drums

Banjo

Banjo

Synth Bass

36

kara

Drums

Banjo

Synth Bass

37

kara

Drums

Banjo

Synth Bass

38

kara

Drums

Banjo

Banjo

Synth Bass

40

Drums

Banjo

Synth Bass

42

Drums

Banjo

Banjo

Synth Bass

44

Drums

Synth Bass

46

kara

Drums

Synth Bass

48

kara

Drums

49

kara

Drums

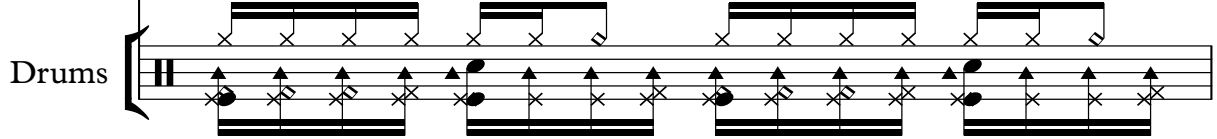

50

kara

Drums

51

kara

Drums

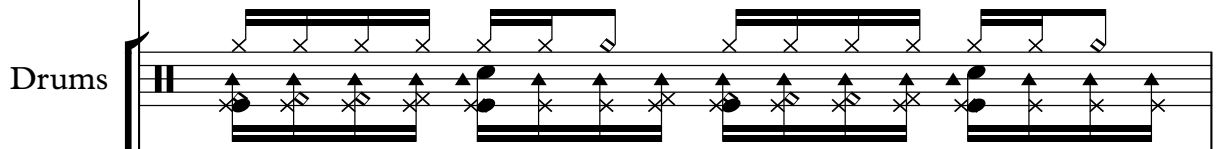

Synth

52

kara

Drums

Synth

Banjo

Synth Bass

53

kara

Drums

Banjo

Synth Bass

54

kara

Drums

Banjo

Banjo

Synth Bass

SynthStrings

56

kara

Drums

Banjo

SynthStrings

57

kara

Drums

Banjo

58

kara

Drums

Banjo

59

kara

Drums

Banjo

60

kara

Drums

Banjo

Synth Bass

61

kara

Drums

Banjo

Synth Bass

62

kara

Drums

Banjo

Banjo

Synth Bass

64

kara

Drums

66

kara

Drums

68

Drums

Banjo

Synth Bass

70

kara

Drums

Banjo

Banjo

Synth Bass

72

kara

Drums

Banjo

Synth Bass

73

kara

Drums

Banjo

Synth Bass

74

kara

Drums

Banjo

Banjo

Synth Bass

76

77

78

kara

Drums

Banjo

Banjo

Synth Bass

80

kara

Drums

82

kara

Drums

84

kara

Drums

Banjo

85

kara

Drums

Banjo

SynthStrings

86

kara

Drums

Banjo

SynthStrings

88

kara

Drums

Synth

Banjo

Synth Bass

89

kara

Drums

Synth

Banjo

Synth Bass

SynthStrings

90

kara

Drums

Synth

Banjo

Synth Bass

91

kara

Drums

Synth

Banjo

Synth Bass

92

kara

Drums

Synth

Banjo

Synth Bass

93

kara

Drums

Synth

Banjo

Synth Bass

SynthStrings

94

kara

Drums

Synth

Banjo

Synth Bass

95

kara

Drums

Synth

Banjo

Synth Bass

96

kara

Drums

Synth

Banjo

Synth Bass

97

kara

Drums

Synth

Banjo

Synth Bass

SynthStrings

98

kara

Drums

Synth

Banjo

Synth Bass

99

kara

Drums

Synth

Banjo

Synth Bass

100

kara

Drums

Synth

Banjo

Synth Bass

101

kara

Drums

Synth

Banjo

Synth Bass

SynthStrings

102

kara

Drums

Synth

Banjo

Synth Bass

103

kara

Drums

Synth

Banjo

Synth Bass

# Le Festival Robles - Dans La Caravane

kara

♩ = 96,999954

8

11

14

17

20

22

25

27

3

31

34

37

40

49

52

54

57

60

62

65

68

73

76

78

81

84

86

89

92

4

kara

94

97

100

102

# Le Festival Robles - Dans La Caravane

## Drums

♩ = 96,999954

5

8

10

12

14

16

18

20

22

24

V.S.

Drums

26

28

30

32

34

36

38

40

42

44

46

48

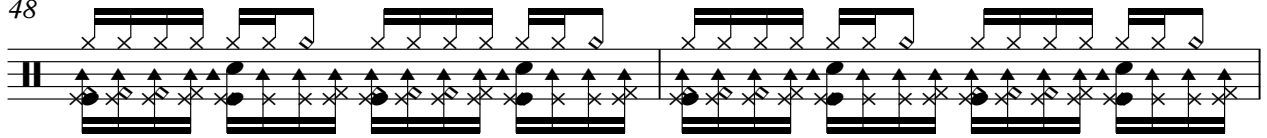

50

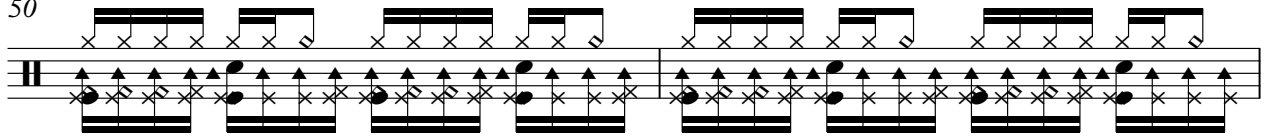

52

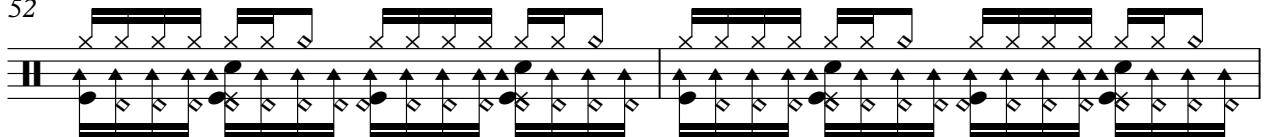

54

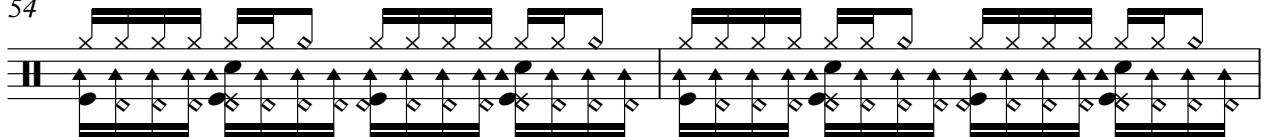

56

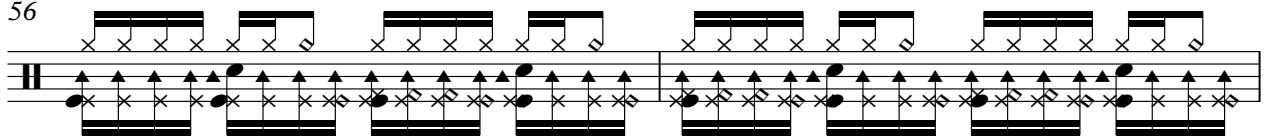

58

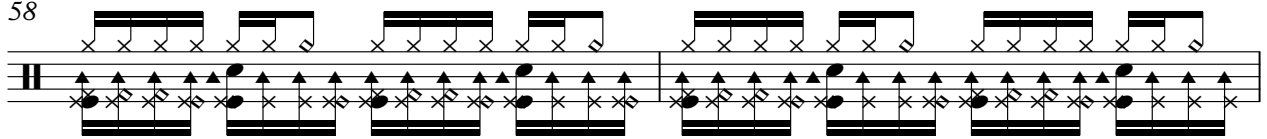

60

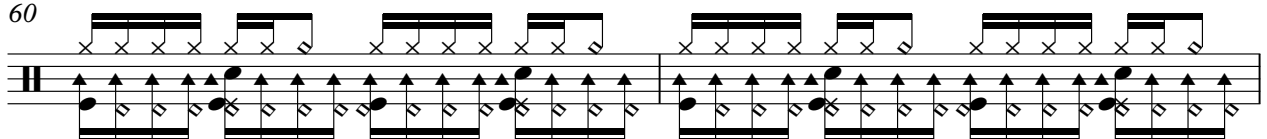

62

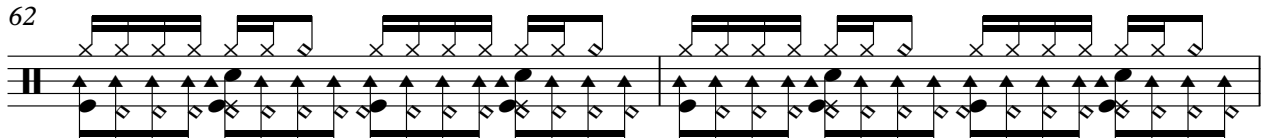

64

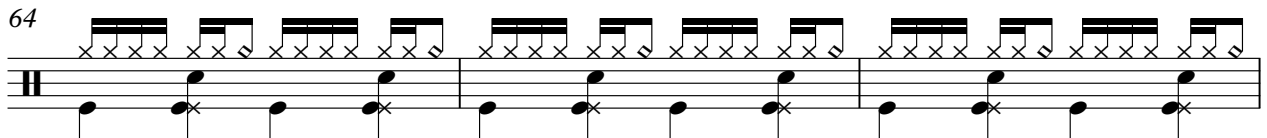

V.S.

Drums

67

69

71

73

75

77

79

81

84

86

88

89

90

91

92

93

94

95

96

97

V.S.

6

Drums

98

99

100

101

102

103

Synth

# Le Festival Robles - Dans La Caravane

♩ = 96,999954

**50**

52

**52**

Synth

# Le Festival Robles - Dans La Caravane

♩ = 96,999954

87

91

95

99

102

# Le Festival Robles - Dans La Caravane

Banjo

♩ = 96,999954

V.S.

27

4

33

35

38

41

43

8

53

55

58

61

63

4

63-69 Banjo notation system 1

69

71-74 Banjo notation system 2

71

74-77 Banjo notation system 3

74

77-79 Banjo notation system 4

77

79-85 Banjo notation system 5

79

4

85-87 Banjo notation system 6

85

87-90 Banjo notation system 7

87

90-93 Banjo notation system 8

90

93-96 Banjo notation system 9

93

96-99 Banjo notation system 10

V.S.

4  
95

Banjo

98

101

103

# Le Festival Robles - Dans La Caravane

Banjo

♩ = 96,999954

**14** **3**

4/4

6-6-6-6-6-6-6-6  
6-6-6-6-6-6-6-6

6-6-6-6-6-6-6-6  
6-6-6-6-6-6-6-6

**20** **3** **3**

6-6-6-6-6-6-6-6  
6-6-6-6-6-6-6-6

6-6-6-6-6-6-6-6  
6-6-6-6-6-6-6-6

**28** **7** **3**

6-6-6-6-6-6-6-6  
6-6-6-6-6-6-6-6

6-6-6-6-6-6-6-6  
6-6-6-6-6-6-6-6

**40** **3** **11**

6-6-6-6-6-6-6-6  
6-6-6-6-6-6-6-6

6-6-6-6-6-6-6-6  
6-6-6-6-6-6-6-6

**56** **7** **7**

6-6-6-6-6-6-6-6  
6-6-6-6-6-6-6-6

6-6-6-6-6-6-6-6  
6-6-6-6-6-6-6-6

**72** **3** **3**

6-6-6-6-6-6-6-6  
6-6-6-6-6-6-6-6

6-6-6-6-6-6-6-6  
6-6-6-6-6-6-6-6

**79** **25**

6-6-6-6-6-6-6-6  
6-6-6-6-6-6-6-6

6-6-6-6-6-6-6-6  
6-6-6-6-6-6-6-6

Synth Bass

Le Festival Robles - Dans La Caravane

$\text{♩} = 96,999954$

5

8

12

16

20

24

26

4

32

36

40

44

48

55

62

69

73

77

88

92

96

100

102

Synth Bass

Le Festival Robles - Dans La Caravane

♩ = 96,999954

**5**

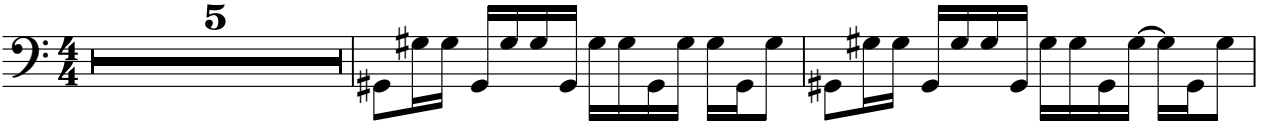

**8**

**95**

SynthStrings

Le Festival Robles - Dans La Caravane

