

Leandro e Leonardo - Eu Juro

♩ = 90,000092

Percussion

Kora

Fretless Electric Bass

Honky-tonk Piano

FM Synth

Tape Sampler Keyboard [Strings]

♩ = 90,000092

3

Perc.

Kora

E. Bass

H-t. Pno.

FM

Tape Smp. Str

4

5

7

8

9

Perc.

Kora

E. Bass

H-t. Pno.

FM

Tape Smp. Str

10

Perc.

Kora

E. Bass

H-t. Pno.

FM

Tape Smp. Str

11

Perc.

Kora

E. Bass

H-t. Pno.

FM

Tape Smp. Str

12

Perc.

Kora

E. Bass

H-t. Pno.

FM

Tape Smp. Str

13

14

16

17

18

Perc.

Kora

E. Bass

H-t. Pno.

FM

Tape Smp. Str.

19

Perc.

Kora

E. Bass

FM

Tape Smp. Str.

20

21

22

Perc.

Kora

E. Bass

FM

Tape Smp. Str

24

Perc.

Kora

E. Bass

FM

Tape Smp. Str

25

26

27

Perc.

Kora

E. Bass

H-t. Pno.

FM

Tape Smp. Str

28

Perc.

Kora

E. Bass

H-t. Pno.

FM

Tape Smp. Str

29

Perc.

Kora

E. Bass

H-t. Pno.

FM

Tape Smp. Str

30

Perc.

Kora

E. Bass

H-t. Pno.

FM

Tape Smp. Str

31

Perc.

Kora

E. Bass

H-t. Pno.

FM

Tape Smp. Str

32

Perc.

Kora

E. Bass

H-t. Pno.

FM

Tape Smp. Str

33

Perc. Kora E. Bass H-t. Pno. FM Tape Smp. Str

34

Perc. Kora E. Bass H-t. Pno. FM Tape Smp. Str

35

Perc. Kora E. Bass H-t. Pno. FM Tape Smp. Str.

36

Perc. Kora E. Bass H-t. Pno. FM Tape Smp. Str.

37

Perc.

Kora

E. Bass

H-t. Pno.

FM

Tape Smp. Str

38

Perc.

Kora

E. Bass

H-t. Pno.

FM

Tape Smp. Str

39

Perc.

Kora

E. Bass

H-t. Pno.

FM

Tape Smp. Str

40

Perc.

Kora

E. Bass

H-t. Pno.

FM

Tape Smp. Str

42

Perc.

Kora

E. Bass

H-t. Pno.

FM

Tape Smp. Str

43

Perc.

Kora

E. Bass

H-t. Pno.

FM

Tape Smp. Str

44

Perc.

Kora

E. Bass

FM

Tape Smp. Str

46

Perc.

Kora

E. Bass

H-t. Pno.

FM

Tape Smp. Str

48

Perc.

Kora

E. Bass

H-t. Pno.

FM

Tape Smp. Str

49

Perc.

Kora

E. Bass

H-t. Pno.

FM

Tape Smp. Str

50

Perc.

Kora

E. Bass

FM

Tape Smp. Str

51

Perc.

Kora

E. Bass

FM

Tape Smp. Str

52

Perc.

Kora

E. Bass

FM

Tape Smp. Str

54

Perc.

Kora

E. Bass

FM

Tape Smp. Str

55

Perc. Kora E. Bass FM Tape Smp. Str

56

Perc. Kora E. Bass H-t. Pno. FM Tape Smp. Str

57

Perc.

Kora

E. Bass

H-t. Pno.

FM

Tape Smp. Str

58

Perc.

Kora

E. Bass

FM

Tape Smp. Str

59

Perc. Kora E. Bass H-t. Pno. FM Tape Smp. Str.

60

Perc. Kora E. Bass H-t. Pno. FM Tape Smp. Str.

61

62

63

64

65

66

67

68

69

Perc.

Kora

E. Bass

H-t. Pno.

FM

Tape Smp. Str

70

Perc.

Kora

E. Bass

H-t. Pno.

FM

Tape Smp. Str

71

Perc. H

Kora

E. Bass

H-t. Pno.

FM

Tape Smp. Str.

72

Perc. H

Kora

E. Bass

H-t. Pno.

FM

Tape Smp. Str.

73

74

75

Perc. Kora E. Bass H-t. Pno. FM Tape Smp. Str

76

Perc. Kora E. Bass H-t. Pno. FM Tape Smp. Str

77

Perc. H

Kora

E. Bass

H-t. Pno.

FM

Tape Smp. Str

78

Perc. H

Kora

E. Bass

H-t. Pno.

FM

Tape Smp. Str

79

Perc.

Kora

E. Bass

H-t. Pno.

FM

Tape Smp. Str.

80

Perc.

Kora

E. Bass

H-t. Pno.

FM

Tape Smp. Str.

81

Perc.

Kora

E. Bass

H-t. Pno.

FM

Tape Smp. Str

82

Perc.

Kora

E. Bass

H-t. Pno.

FM

Tape Smp. Str

83

Perc. Kora E. Bass H-t. Pno. FM Tape Smp. Str

84

Perc. Kora E. Bass H-t. Pno. FM Tape Smp. Str

85

Perc.

Kora

E. Bass

H-t. Pno.

FM

Tape Smp. Str

86

Perc.

Kora

E. Bass

H-t. Pno.

FM

Tape Smp. Str

87

Perc.

Kora

E. Bass

H-t. Pno.

FM

Tape Smp. Str

88

Perc.

Kora

E. Bass

H-t. Pno.

FM

Tape Smp. Str

89

Perc.

Kora

E. Bass

H-t. Pno.

FM

Tape Smp. Str

90

Perc.

Kora

E. Bass

H-t. Pno.

FM

Tape Smp. Str

91

Perc. Kora E. Bass H-t. Pno. FM Tape Smp. Str

92

Perc. Kora E. Bass H-t. Pno. FM Tape Smp. Str

Leandro e Leonardo - Eu Juro

Percussion

♩ = 90,000092

5

8

11

14

17

20

23

25

27

V.S.

29

31

33

35

37

39

42

45

48

51

Percussion

54

56

58

60

62

64

66

68

70

72

V.S.

Leandro e Leonardo - Eu Juro

Kora

♩ = 90,000092

4

6

8

10

12

14

16

18

19

V.S.

41

43

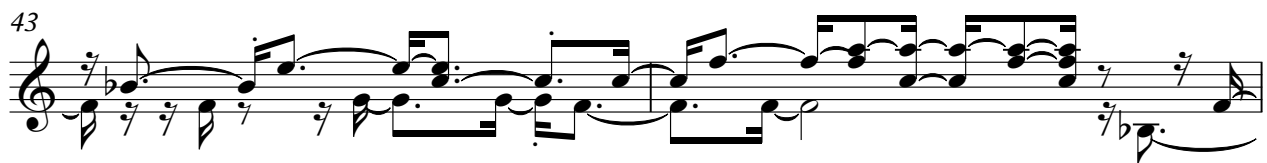

45

47

49

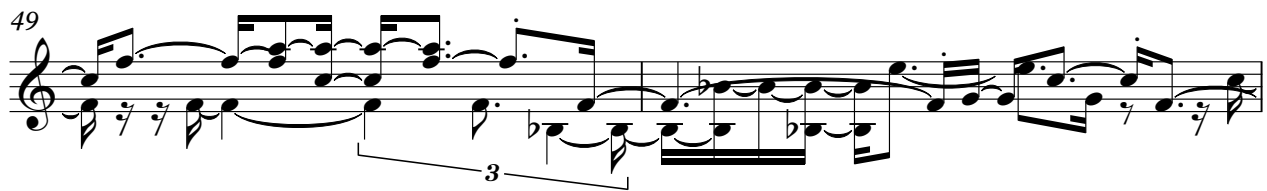

51

53

55

57

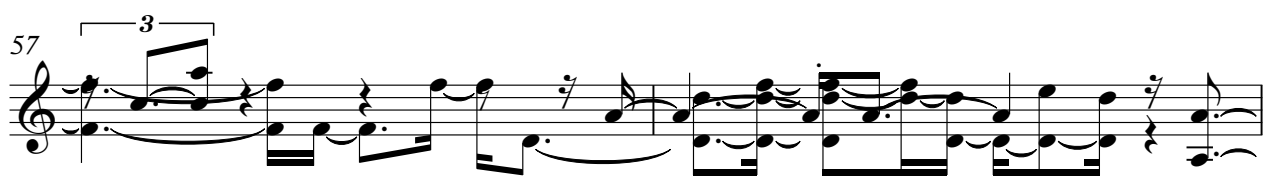

59

V.S.

61

63

65

67

69

71

73

75

77

79

81

83

85

87

89

91

92

Leandro e Leonardo - Eu Juro

Fretless Electric Bass

$\text{♩} = 90,000092$

5

9

13

17

21

25

29

34

38

42

46

50

54

58

62

66

71

75

79

83

87

90

Honky-tonk Piano

Leandro e Leonardo - Eu Juro

♩ = 90,000092

6

10

13

19

28

31

34

36

39

V.S.

Honky-tonk Piano

78

3

82

3

85

3

87

90

92

♩ = 90,000092

7

12

17

22

27

32

37

V.S.

42

47

52

57

62

67

72

77

82

87

91

Leandro e Leonardo - Eu Juro

Tape Sampler Keyboard [Strings]

♩ = 90,000092

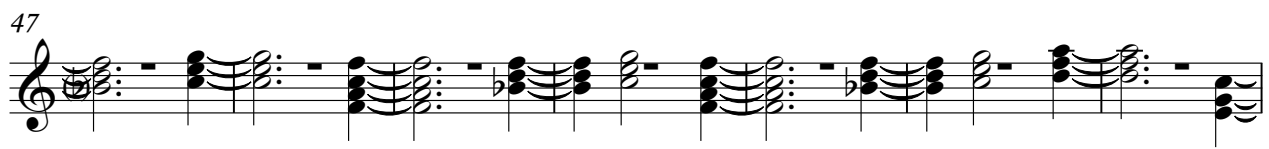

V.S.

68

75

82

88

2